AN AMERICAN PAPER FOR AMERICANS

Chicago Daily Tribune

THE WORLD'S GREATEST NEWSPAPER

Tennessee's first step toward statehood, Aug. 23, 1784. {Story inside}

★★ FINAL

VOLUME CIV.—NO. 202 C [REG. U. S. PAT. OFFICE. COPYRIGHT 1945 BY THE CHICAGO TRIBUNE] THURSDAY, AUGUST 23, 1945—28 PAGES THIS PAPER CONSISTS OF TWO SECTIONS—SECTION ONE THREE CENTS—PAY NO MORE

COMPLETE SURRENDER PLAN

Chinese Troops to Occupy British Colony of Hong Kong

HOME DELIVERY RESTRICTIONS WILL END NOV. 1

Lift Bans on Rail Holiday Travel

TRIBUNE'S JOB SURVEY

The second section of The Tribune's survey to ascertain the effect of reconversion on Chicago area plants appears today on page 7. The third section will be published tomorrow.

Washington, D. C., Aug. 22 [Special]—The nation plunged full speed along the reconversion route today as a Nov. 1 end to home delivery restrictions was announced, and government agencies struck off major shackles on railroad and truck travel, home construction, and raw materials for industry.

Restrictions on salary increases in the $5,000 a year and higher brackets also were rescinded. [Story on page 23.]

Measures designed to carry the nation 75 per cent of the way out of the labyrinth of war time controls were announced as follows:

DELIVERIES

The office of defense transportation announced that Nov. 1 it will end its restrictions on delivery of retail goods to American homes by motor trucks as well as restrictions on wholesale deliveries. Under existing delivery curbs Sunday deliveries have been almost eliminated, milk deliveries cut to every other day, laundry and dry cleaning to once a week, and retail delivery of packages under five pounds has been banned.

RAILROAD TRAVEL

The government lifted its ban on holiday and seasonal vacation trains, effective immediately, clearing the way for Labor day travel. It also dropped a restriction against operating trains filled to less than 35 per cent of capacity.

For the present a general freeze on passenger train schedules will remain in effect, the ODT said. This will limit restoration of holiday and resort trains to those operated regularly in season before the freeze, it was said. Railroads estimated at least 50 seaside and resort trains will go back into service.

METAL CONTROLS

The war production board announced revocation as of Sept. 30 of its intricate master system of regulating the flow of steel, copper, and aluminum, the so-called "controled materials plan," whereby army, navy, and civilian agencies got rations of metal which they rationed in turn to contractors, who passed it down the line to subcontractors.

Steel men for months have been asking for an end to CMP, contending it interfered with production by preventing them from giving customers only enough for immediate needs and filling the rest of the order later.

PRIORITIES

The WPB said it would scrap its whole series of priority ratings, such as AA-1, AA-2, AA-3, etc., effective Sept. 30, substituting a simple system for emergency and military needs and for elimination of bottlenecks.

An AAA rating will be retained for emergency use, it was said, and the other ratings will be "MM" for

[Continued on page 24, column 4]

Tribune Features

Crossword puzzle.....Page 8
Dick Tracy.....Page 20
Editorials.....Page 12
Farm and Garden.....Page 21
Friend of the Yanks.....Page 12
Gasoline Alley.....Page 18
Gumps.....Page 8
Harold Teen.....Page 8
Inquiring Camera Girl.....Page 15
Moon Mullins.....Page 19
Neighbors.....Page 14
Orphan Annie.....Page 15
Obituaries.....Page 21
Radio programs.....Page 24
Smilin' Jack.....Page 20
Smitty.....Page 8
Terry.....Page 20
Thru the Looking Glass.....Page 17
Winnie Winkle.....Page 21

One Worlder Slaps at U. S. Stir Libonati

BY CARL WIEGMAN

A veteran American Legion official, exasperated by slurs on his country's policies, spoke up for the United States yesterday at an emotion charged hearing before a subcommittee of the house committee on immigration and naturalization in the new postoffice building.

Elliodor Libonati

The witness, Elliodor Libonati, chairman of the Americanism commission, Illinois department of the Legion, testified after he had heard Russell Ballard, director of Hull House, and Edith Abbott, dean of the school of social service administration, University of Chicago, argue that American immigration restrictions were detrimental to the best interests of the world.

For Free Movement of Peoples

"I am a citizen of the world," Ballard declaimed. "I'd like to see a free movement of peoples thruout the world."

Miss Abbott contended that because the United States is one of the thinly populated countries of the world, it should open its doors freely to all nations.

Libonati was pale and tense when he followed them to the witness stand.

"During the last few minutes of this hearing there has been an attempt to put America on trial," he said quietly. "It appears to me that America has been tried and has carried out its duties and obligations to the world. It should not be insinuated that America has failed in its obligations."

Explains Legion's Stand

Libonati then explained the stand of the American Legion on immigration, tracing the organization's official views from 1937, when it opposed any lessening of restrictions, to 1944, when it urged that all immigrants be barred until all war veterans have obtained jobs and until unemployment has dropped to less than 1 million persons.

Asked for his views on what should be done about the German quota of immigrants under the present law, he responded:

"The existing German quota should be dropped and the 27,000 presently admissible annually should not be permitted entry."

Sharp Answer to Chairman

Rep. Dickstein [D., N. Y.], chairman of the subcommittee, remarked that he had attended Legion conventions and doubted that the delegates knew what they were voting about. Libonati flared:

"Don't forget, Mr. Chairman, the Legion acts thru committees just as congress does," he said. "But legislation comes from the grass roots of the Legion posts."

Disagreement on this point was expressed by the next witness, Edward F. Rothkirch u Trach, who identified himself as executive secretary of the Central European Rehabilitation association and an honorably discharged veteran of the present war. He asserted that Legion policies were fashioned by small pressure groups within the organization.

RIGHTS OF VETS TO JOBS WILL EXPIRE: HERSHEY

Boston, Mass., Aug. 22 (AP)—Maj. Gen. Hershey, director of selective service, said tonight that the legal right of war veterans for the return of their peace-time civilian jobs would expire when congress declares an end to hostilities—which he said would automatically suspend some provisions of the selective service law—including the job security clause.

[In Washington the war department made no comment on Hershey's statement.]

He made the statement in addressing 300 draft board officials.

The job guarantee was contained in the selective service law adopted by congress, which he said, "was passed, not for all time, but for what was thought might be a year's training period."

Questioned after the meeting, Hershey said that the so-called GI bill of rights was concerned with job opportunities, and not with job return.

THE SHOCK SHOULDN'T BE SO GREAT

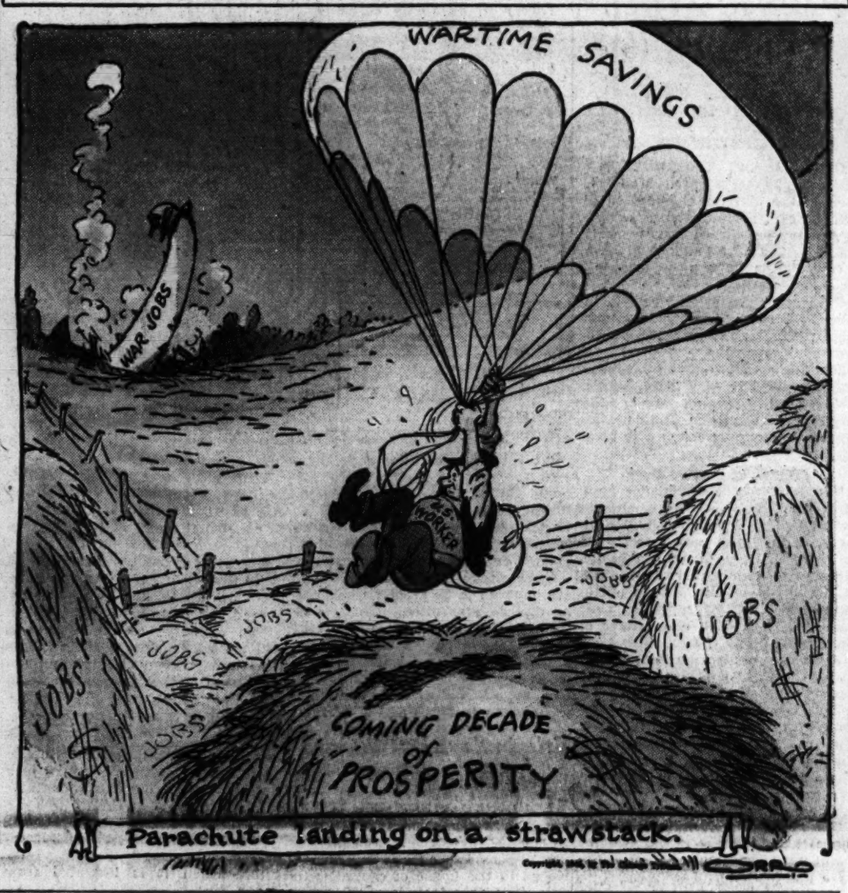

HERO IS EVICTED BY SWANK CAFE

But He'll Get Medal at White House Today

(Picture on page 13)

Washington, D. C., Aug. 22 (AP)—An Arkansas farmer reported today that his family, including his red haired soldier son, winner of the Congressional Medal of Honor, was asked to leave the dining room of a swanky hotel last night.

The affair reverberated clear up to the White House, where President Truman will present the medal tomorrow to Sgt. James Hendrix Jr., 20, of Lepanto, Ark. Hendrix was cited for wiping out, single-handed, two German artillery positions and saving the lives of three wounded comrades in Germany.

The father, James Hendrix Sr., told a reporter that the dining room wasn't crowded.

"I guess it was just because we didn't have on fine enough clothes," he said.

Told to Leave Place

"We walked in and started to sit down when a man—I don't know who he was—came up and said we were in the wrong place, and would have to leave," Hendrix said, "so we just backed up and left. My wife felt pretty bad about it, tho.

"Afterward, we went across the street and got our dinner in a cafeteria. It was kind of crowded, tho."

Hendrix said he was not wearing a coat, but that the omission was not mentioned to him.

He said the sergeant was in uniform and was wearing his overseas ribbon.

The sergeant's cousin, Mrs. Andrew Waldo, a service man's wife, was the fourth member of the party.

Reported to White House

The elder Hendrix said the hotel was the Willard, where the party is staying. Michael Derkacz, executive assistant manager of the hotel, said he had no comment.

An assistant in the office of Sen. Fulbright [D., Ark.], reported the incident to the White House. An army officer was instructed to place himself at the family's disposal for the remainder of their stay in Washington.

The elder Hendrix said, however, that he declined the officer's offer to act as an escort.

The war department said in a statement that the Hendrix party was met at the railroad station and escorted to the hotel by an army officer who apprised the hotel management of the group's arrival.

Huge Plane Caravan Gathers on Okinawa for Tokyo Trek

BY ARTHUR VEYSEY

[Chicago Tribune Press Service]

OKINAWA, Aug. 22—It is just like a convention at Kadena air field here today. Last minute delegates are arriving from Cairo, Egypt; from Edinburgh, Scotland; from Miami, Fla.; from Karachi, India, and Sydney, Australia. "From all over the world," the air transport command says with proper shelving of modesty.

The object is the assembly of the biggest force of four engined transports the world has ever known, presumably to carry occupation forces to Japan. This new air line from Okinawa to Tokyo is going to open with what can, in all truthfulness, be called a flourish. The C-54 [Skymaster] planes are spread over a two square mile area.

Just a few minutes ago some boys from Paris set down on this air field which, but for the end of the war, would be projecting Super Forts to Tokyo.

What, No Champagne?

Five days ago these Paris GIs came back from a stroll along the Champs Elysees to receive orders to come here in a hurry. Already they are in the doghouse. It took only two minutes for the parched Southwest Pacific GIs to learn the Paris planes brought no champagne.

"Afterward, we went across the street and got our dinner in a cafeteria. It was kind of crowded, tho."

Never before have so many people come so far from so many places so fast.

Last week ATC planes were flying routes totaling 160,000 miles daily. That's about six times around the world. Twenty-three times every day planes left western Pacific terminals when the need came to open a line to Tokyo in a hurry and in strength. The ATC called in all but skeleton forces from its global spiderweb. As a result the planes here today could probably haul more passengers than all the planes on all domestic air lines operating in the United States today.

Ground Crews Arrive

Not only have planes been moved but also ground crews. Several thousand ATC personnel have been brought to Okinawa for this gala air line premier.

One result of this mass movement of transport planes has been a big cut in mail hauling. The ATC for several months has been delivering mail to just about any place in the world in from seven to 10 days. Now it's just kerplunk. You can't have Tokyo and mail, too.

The new air line to Tokyo is 980 miles long. Flying it takes about four hours and 45 minutes in these giant skyliners which, with 40 passengers, weigh over 35 tons. This includes also 3,600 gallons of gasoline, enough for about 13 hours' flight.

Auxiliary Arrives, Too

A luxury transport with seats, rugs, and curtains just now pulled up and flight nurses, some in blue and some in khaki, came down the ladder. The auxiliary had arrived, adding to the convention atmosphere.

For a few minutes the assemblage got a big kick out of this show of femininity. But something apparently went wrong because they were bundled back on the plane.

O, well, there have been stag conventions before.

Yanks' Franc Bonus Irks French

BY DAVID DARRAH

[Chicago Tribune Press Service]

PARIS, Aug. 22—It looked today as tho the French treasury chest from which many millions are to be distributed to American soldiers in the form of 850 franc monthly bonuses might turn out to be a box of trouble for the provisional government.

French army barracks were in a state of effervescence, for at the same time that the Yanks were informed of the bonus the "poilus" learned they were to get a pay cut. British soldiers on the Paris boulevards also started beefing: "Why no extra francs for us?"

Since June 24, French soldier pay has been cut to less than one-fourth, according to the Official Gazette. The French private got from 27 to 35 francs daily and now he gets six francs. A corporal who got 43 now gets eight. A sergeant's pay was 90 francs but now is 10. The explanation given by the war ministry is that the budget had to be cut and that peace time pay should be less than that of war time.

The soldiers are airing their opinions in view of the fact that the Americans are getting a bounty of francs, and declaring to all and sundry the French equivalent of "it ain't right."

And a British soldier on leave in Paris said: "It makes me hot under the collar. The old British Tommy has been rooked again."

Other remarks from British soldiers were: "It's a scandal. The Yanks always seem to get any advantage there is in an allied country. The pound is as much under valued as the dollar compared with the purchasing power of the franc."

PARTS OF SIAM, INDO-CHINA IN CHIANG SPHERE

Formosa Also to Be Taken Over

(Map on page 2)

CHUNGKING, China, Aug. 22 (AP)—Generalissimo Chiang Kai-shek's troops will occupy the former British crown colony of Hong Kong, the Japanese island of Formosa, northern French Indo-China, and a small part of Thailand [Siam], Chinese surrender terms to the Japanese disclosed today.

[British Foreign Secretary Ernest Bevin said Monday that the British had "taken steps to receive the surrender of Japanese forces" in Hong Kong, and expressed confidence that Hong Kong would be returned to the British "in agreement with our Chinese and American allies."]

British authorities in Chungking declined comment on the inclusion of Hong Kong as one of the areas to be occupied by Chinese troops.

A Chinese army spokesman declared Hong Kong was in the China theater and the high command "naturally assumes responsibility to accept the Japanese surrender there."

Chiang Studies Issue

A foreign office spokesman, K. C. Wu, said the entire issue is under consideration by Chiang, who is expected to announce a decision on the "problem" within a few days.

Details of the deployment of Chinese occupation troops were disclosed in a memorandum handed to the Japanese at Chihkiang by Gen. Ho Ying-chin, Chinese field commander.

Ho's memorandum set out that Chinese troops would occupy Formosa, that part of Indo-China north of the 16th degree of latitude and a portion of Thailand, which lies between Burma and Indo-China.

British in Indo-China

British troops will land in southern Indo-China as an occupying force.

[A British foreign office commentator in London said France was not "at the moment in physical position to take over the responsibilities of administering" French Indo-China when it is liberated. He emphasized that the French will take over administration "as soon as they are in a position to do so."]

The Chinese have not indicated any desire to claim any portion of Indo-China.

[A Tokyo broadcast said Chinese troops had entered Caobang, 15 miles inside Indo-China and were advancing toward the capital city of Hanoi, 110 miles farther south.]

Gen. Ho's memorandum specified also that Gen. Fah Wei-chang would take over Canton, the Luichow peninsula, and Hainan Island.

Japs Given Orders

The Japanese surrender delegation was headed by Maj. Gen. Tako Imai, who was told that he must provide descriptions of all Japanese

[Continued on page 2, column 6]

THE WEATHER

THURSDAY, AUG. 23, 1945

CHICAGO AND VICINITY: Fair and a little warmer today; tomorrow fair and warmer; high today 75, low tonight 58; high tomorrow 80; northeasterly winds, 10 miles per hour today, becoming southeasterly tomorrow.

ILLINOIS: Fair today, not quite so cool in extreme south; tomorrow fair and warmer.

TEMPERATURES IN CHICAGO

For 24 hours ended 2 a. m. Aug. 23:

3 a. m.	68	11 a. m.	71	7 p. m.	65
4 a. m.	67	Noon	70	8 p. m.	64
5 a. m.	66	1 p. m.	69	9 p. m.	63
6 a. m.	66	2 p. m.	69	10 p. m.	63
7 a. m.	66	3 p. m.	69	11 p. m.	63
8 a. m.	68	4 p. m.	69	Midn't.	58
9 a. m.	70	5 p. m.	69	1 a. m.	58
10 a. m.	71	6 p. m.	67	2 a. m.	†57
10:15	*72.9				

*High. †Low.

Sunrise, 6:07. Sunset, 7:40. Moonrise, 8:16 p. m. Morning stars, Mars, Venus, and Saturn, evening star, Jupiter.

For 24 hours ended 7:30 p. m., Aug. 22: Mean temperature, 68; normal, 71; excess since Jan. 1, 334 degrees.

Precipitation, none; excess since Aug. 1, .85 of an inch; excess since Jan. 1, 2.85 inches.

Highest wind velocity, 15 miles an hour.

Relative humidity, 7:30 a. m., 85 per cent; 1:30 p. m., 58; 7:30 p. m., 63.

Barometer reading, 7:30 a. m., 30.18 inches; 7:30 p. m., 30.19 inches.

POLLEN COUNT: For 24 hours ended 3 p. m., Aug. 22: 31 grains per cubic yard of air.

[Other weather forecasts on page 21]

Report Big 3 Join to Block War in China

BY HANSON W. BALDWIN

[Military analyst of the New York Times]

Washington, D. C., Aug. 22—Joint political action by the United States, Britain, and Russia to halt incipient civil war in China, and the joint occupation of Korea by Russia, the United States, Britain, and China are impending, authoritative sources here say.

Manchuria to China

Inner Mongolia and Manchuria, now being occupied by Russian armies, will eventually come under Chinese sovereignty, at least in principle, under the terms of the recent agreement reached at Moscow by Premier T. V. Soong of China. The Russians will acquire 50 per cent of control over the Chinese Eastern and South Manchurian railways. Port Arthur will again become a Russian naval and military base and half of the docks and commercial facilities of Dairen, ice free port 20 miles north of Port Arthur, probably will be reserved for Russian commercial use.

Probably the most pressing immediate problem in the orient is the Chungking-Yenan controversy, which, authorities here are well aware, must be prevented from developing into actual civil war if that in any way is possible. A joint demarche or declaration to Yenan, and perhaps to Chungking, by the United States, Britain, and Russia is recognized as the most desirable way of avoiding civil war and undoubtedly will be undertaken, if Russia will join in such action.

Eased by Treaty

However, the situation in Manchuria, Korea, and northeastern Asia, has been temporarily eased by the recent treaty between the Russians and Chinese drawn at Moscow, by discussions at the Potsdam conference and elsewhere and by surrender and occupation plans subscribed to by the victor powers.

Under the terms of those agreements, Korea will be placed under a trusteeship with the eventual goal independence. Russian sovereignty will be extended, as expected, to all of Sakhalin Island and to the Kurile Islands between Hokkaido and Kamchatka.

START MAKING NYLON YARN FOR CIVILIAN USE

Wilmington, Del., Aug. 22 (AP)—E. I. du Pont de Nemours company has begun capacity production of nylon yarn for civilian use at its Seaford, Del., and Martinsville, Va., plants, it was announced tonight.

The company said the present capacity, now substantially above the pre-war level, is sufficient to produce enough yarn to make an estimated 360,000,000 pairs of ladies' hosiery annually—enough to provide 11 pairs a year for every woman in America. Yarn production for other uses is being increased rapidly, it added.

To Build Up Stockpile

New York, Aug. 22 [Special]—Altho nylon yarn for women's stockings will be released to manufacturers within the week, retail sales are not expected to begin until 3,000,000 dozen pairs are in stock, which will be by Christmas, the National Association of Hosiery Manufacturers announced today.

The purpose of the delay is to avoid black market diversions and to keep sales orderly, a spokesman for the association said.

U. S. S. MISSOURI MIGHTIEST SHIP IN VICTORY FLEET

Washington, D. C., Aug. 22 (AP)—The battleship Missouri, selected as the site for the signing of Japan's surrender, symbolizes the might which the United States navy brought against the Japanese. The 45,000 ton warship, along with her three sisters of the Iowa class, is the largest in the world.

The battleship was commissioned June 11, 1944, with Capt. William M. Callaghan, Oakland, Cal., as her first skipper.

Total average net paid circulation, JULY, 1945 DAILY in excess of 1,000,000 THE CHICAGO TRIBUNE

JAPS WILL SIGN DOCUMENT ON U.S.S. MISSOURI

MacArthur Forces to Land Tuesday

MANILA, Aug. 23 [Thursday]—(AP)—Japan's surrender will be signed aboard the battleship Missouri in Tokyo bay Aug. 31, Gen. MacArthur announced today.

It was the first official word on the site of the signing. The 45,000 ton battleship participated with Adm. Halsey's 3d fleet last month in bombarding Japan.

Signing the instrument of surrender for the allies will be: United States, Adm. Nimitz; United Kingdom, Adm. Bruce Fraser; Australia, Gen. Thomas Blamey; Netherlands East Indies, Lt. Gen. L. H. Van Oyen; Russia, Lt. Gen. Kuzma Nikolaevech Derevyanko; China, Gen. Hsu Yung-chang; France, Gen. Jacques Le Clerc. Canadian and New Zealand signers remain to be designated. It had already been announced that Gen. MacArthur will sign for all the allies.

Arriving by Plane

MacArthur confirmed Tokyo reports that he would arrive by plane in Japan next Tuesday, weather permitting, with powerful allied sea and air forces.

The supreme allied commander of occupation forces also announced details of the precise instructions sent the Japanese for evacuating key areas, disarming ships and coastal defenses and providing direct assistance to the landing forces.

In his midnight announcment to correspondents, MacArthur said that members of the Japanese imperial general staff had been alerted to be on hand from 6 a. m. D-day [4 p. m. Monday, Chicago time] to meet the allied commander for immediate settlement of occupation problems.

MacArthur will accompany air borne forces which will land at Atsugi airdrome, 10 miles southwest of Tokyo, in a vast convoy of transport planes covered by fighters and bombers. The exact landing time was not announced.

Will Use Yokosuka Base

Simultaneously, landing craft such as have put thousands of fighting Americans ashore on many Pacific islands will land marines and bluejackets at the famous Yokosuka naval base, on Tokyo bay approximately 15 miles southeast of Atsugi air field.

MacArthur said the American forces later will utilize this vital Japanese base, which the enemy has always closely guarded.

[Domei news agency said in a Tokyo broadcast the first occupational troops probably would number 50,000 or 60,000. Domei reiterated a previous claim that the first allied air borne landings at Atsugi airdrome would be made Sunday, as announced Tuesday by Japanese imperial headquarters. Domei said all local civil administration in the occupation area would remain in Japanese hands, and urged the people to remain calm. The agency warned that the people must bear in mind that the allied force "will occupy our mainland fully equipped and armed." Domei said the withdrawal of Japanese troops already is under way.]

Great allied fleet units will stand in Japanese waters bulwarking the landings while disarmed Japanese ships remain immobilized, except for piloting or other guide craft.

Fifth Fleet Represented

The famed United States 5th fleet [interchangeable with the 3d fleet] will participate in the landings on Japan. Adm. Raymond A. Spruance and his amphibious task force commander, Rear Adm. Theodore F. Wilkinson, concluded a series of conferences with officials at headquarters of the United States 7th fleet and with MacArthur, and then returned to the 5th fleet to prepare for the forthcoming Japanese operations.

The entire landing area will be cleared of all Japanese military personnel and the great coastal defense guns will be made harmless by having their breechlocks removed.

Japanese civil police and gen-

darmerie remaining in the area will be equipped only with small arms and will be on duty to act in case of sniping or possible demonstrations by recalcitrant fanatics.

Skill to Make Landings

The American landing forces will be in full combat equipment and will be ready for any eventuality. The operation will be handled as a regular combat operation.

Entry into Tokyo was not mentioned in the instructions.

Atsugi, a former military air base, is believed to be far inferior to usual American standards. It may require considerable pilot skill, therefore, to safely conclude such a daring and large operation.

All day and for some time thereafter planes will drone over Atsugi bringing landing forces and supplies.

The army will swing into the well drilled routine of establishing camps, outposts, and the like. Veteran marines will do the same around the heavily blasted Yokosuka.

Aerial photographs indicate most of the landing areas were badly bombed and damaged by American air raids.

It is understood that many other units are slated to enter Japan in subsequent days and that the entire occupation probably will be lengthy just for the physical accomplishment of transferring thousands of troops ashore.

Medical Units Go Along

Indicative of future landings, MacArthur's instructions mentioned Sagami bay, which was not included in his announcement of operations scheduled for Aug. 28.

It was understood that the landing forces will be accompanied by medical and Red Cross units ready to seek out and administer assistance to war prisoners and civilian internees. Several concentration camps are known to be maintained in the Tokyo area.

Headquarters estimated that 32,000 allied prisoners of war are detained in Japan. They will be returned immediately to hospitals in the Philippines as soon as they can be released.

MacArthur set a deadline as of 6 p. m. Friday [4 a. m. Chicago time] for requirements of the Japanese, as follows:

All military, naval, and civilian planes to stay out of the air.

Military, naval, and merchant vessels in Japanese waters to make no movements to be maintained without damage. Excepted were merchant craft under 100 tons engaged in civilian supply activities.

Ships and Subs to Report

Japanese or Japanese controled ships at sea must report their positions to the nearest United States, British or soviet radio station; must then proceed to the port named by the commander in chief of the United States fleet with lights burning.

Japanese submarines must remain on the surface, report their positions, fly a black pennant and show lights, and proceed to Guam, Midway Island or the Philippines.

The safety and well being of all united nations prisoners of war and civilian internees must be "scrupulously preserved" and delivery of supplies dropped to the prisoners and internees must be insured.

MacArthur ordered that, effective at 6 p. m. Aug. 27 [Japanese time], the great Yokosuka base be prepared "for occupation and possible operation by United States naval units."

Japanese Provide Pilots

To insure safe entry into Tokyo bay one Japanese ship will meet United States naval units more than 20 miles off shore and lead them into Sagami bay, just outside Tokyo bay. The Japanese also will provide 12 pilots to conduct certain forces into Tokyo bay.

Beginning at 6 a. m. Saturday [4 p. m. Friday, Chicago time], allied forces will conduct day and night surveillance flights over Japanese controled areas and drop supplies for war prisoners and internees; naval forces will occupy coastal waters of Japan and naval forces may start minesweeping operations in any of eight specified ports, including Osaka, Tsingtao, Shanghai, Canton, Hong Kong, and Singapore.

May Use Some Planes

MacArthur directed the Japanese to provide adequate accommodations, billets, camp area facilities, and utilities for the supreme commander. They are to supply 125 local guides and interpreters familiar with the area.

A request from Japanese imperial headquarters for permission to use unarmed planes in executing surrender terms was granted by MacArthur, who stipulated that the aircraft so used be held to a minimum with the planes marked by red pennants.

MacArthur also informed the Japanese government that representatives of Australia, Canada, France, The Netherlands and New Zealand will join those of the big four nations in signing the surrender document.

MacArthur disclosed that the Japanese already have a copy of the surrender document they will be required to sign.

Presumably the instrument was merely handed to the emissaries for transmission to the imperial authorities in Tokyo, since Lt. Gen. Kawabe, head of the mission, had the sole role of accepting instructions without negotiating.

Tokyo radio avoided the word "surrender" as it reported the "truce agreement."

Flyers Released

(Story in adjoining column)

Lt. Chase J. Neilsen [left], and Sgt. Jacob D. Deshazer.

Lt. George Barr [left], and Lt. Robert L. Hite.

U. S. IDENTIFIES 4 TOKYO RAIDERS FREED IN CHINA

Washington, D. C., Aug. 22 (AP)—The war department today announced the names of four Doolittle raid flyers who have been released from a Japanese prison camp at Peiping. They are:

1st Lt. Chase J. Neilsen, whose mother, Mrs. Floyd Neilsen, lives at Hurum, Utah.

1st Lt. George Barr, whose sister, Mrs. William Maas, lives at 2733 W. Kilbourn av., Milwaukee.

Sgt. Jacob D. Deshazer, whose mother, Mrs. Hulda Audrus, lives in Madras, Ore.

1st Lt. Robert L. Hite, whose father is Robert P. Hite of Earth, Tex.

Eight Captured by Japs

The four were among eight who took part in the 1942 raid on Tokyo led by Lt. Gen. Doolittle and were captured by the Japanese when forced down in enemy territory.

[Earlier dispatches identified the other four as Lt. William G. Farrow, Washington, D. C.; Lt. Robert J. Meder, Lakewood, O.; Lt. Dean E. Hallmark, Dallas, Tex., and Sgt. Harold A. Spatz, Lebo, Kas. President Roosevelt announced March 18, 1943, that the United States had learned that the Japanese had imposed the death penalty upon the airmen after their capture. He said the sentence had been commuted for some but carried out for others.]

Details of Rescue Lacking

The war department said it had no details on the rescue of the men, altho it reported that Lt. Barr is hospitalized.

The office of strategic services in Chungking reported yesterday that the four had been liberated by a "humanitarian" team which parachuted into Peiping. The OSS said that one was in a serious condition from beri-beri, and this man may have been Barr. Beri-beri, a vitamin deficiency caused by lack of a balanced diet, results in swelling and paralysis.

SISTER AWAITS BARR

Milwaukee, Wis., Aug. 22 [Special] — A lanky, redheaded youth who quit college as a senior in 1940 to enter the air corps will get a warm welcome here from his only close relatives, his sister and brother-in-law, when he gets home to recuperate after three years as a prisoner in Japan.

He is 1st Lt. George Barr, 27, a navigator on one of the B-25 Mitchell bombers which participated in the Doolittle raid on Tokyo in 1942. The sister and brother-in-law are Mr. and Mrs. William Maas of 2733 W. Kilbourn av.

Until the arrival late today of a war department telegram announcing Barr's rescue, Mrs. Maas had been without word of any kind concerning her brother since the Tokyo raid.

Reported in Hospital

Her joy at official notification of his rescue was only slightly dampened by the additional information that he is ill and has been hospitalized. Early accounts of the rescue of the flyers were that one of them was suffering from beri-beri.

Barr and his sister came to Wisconsin several years ago from Queens, N. Y. Their parents are dead. They attended Northland college, Ashland, Wis., the sister graduating in 1939 and Barr getting a degree in absentia after joining the air corps. At college Barr was a basketball player.

Chinese to Occupy Hong Kong

(Story starts on page 1)

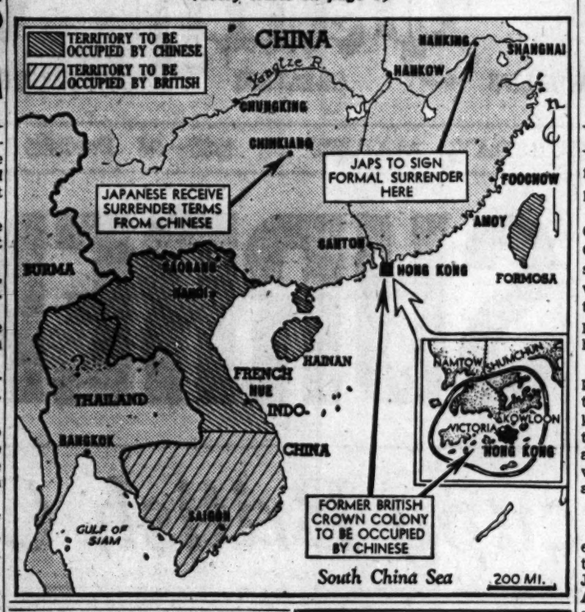

CHINESE TROOPS PLAN TO OCCUPY HONG KONG AREA

[Continued from first page]

forces and to cease hostilities "in perfect order."

He was informed that Gen. Yasuji Okamura, Japanese commander in China, would be held responsible for safeguarding all allied prisoners of war, and that all civil administrations must be surrendered only to persons designated by the Chinese high command.

He was asked to aid in the departure of forward headquarters of the Chinese high command to Nanking, and he promised to see to it that personnel of the United States army air communications service would go into Nanking, Shanghai, and Peiping.

Yanks Observers Only

A high ranking American source emphasized that surrender negotiations were between the Chinese and Japanese at Chihkiang, and that the Americans were present only in an advisory capacity. Brig. Gen. Haydon L. Boatner, San Antonio, Tex., represented the Americans there.

The surrender terms listed also the Inner Mongolian provinces of Jehol, Chahar, and Suiyan, south of Russian-occupied territory, as scheduled for Chinese occupation.

A government spokesman said he would reply later to a query as to whether the Russians would withdraw from Manchuria after surrender of the Japanese Kwantung army.

Troops under Gen. Yen Shi-shan marched into Yangku [Taiyuan], long-occupied capital of Shansi province in the north. Unofficial reports said clashes had occurred at Yangku three days ago between government and Communist forces.

Other forces commanded by Gen. Fu Tso-yi reached the vicinity of Kweisui, 210 miles northwest of Yangku in Suiyuan province.

Japs Complain Again

MANILA, Aug. 23 [Thursday]—(AP)—For the second time in four days, Japanese imperial headquarters radioed Gen. MacArthur complaining of difficulties attendant to surrender in China.

Today's message said serious difficulties were being encountered due to "the activities of irregular forces, bandits and disturbances of mobs."

"In spite of our utmost efforts to avoid the calamities of war, the situation in China has not been improved," the message related.

The Japanese asked "that you will accord consideration as to the time and processes concerning the disarming of the Japanese army in China."

French Deny "Unreadiness"

PARIS, Aug. 22 (AP)—French government officials expressed astonishment tonight at the statement of a British foreign office commentator who said today that France was not "at the moment in a physical position to take over the responsibilities of administering" French Indo-China when it is liberated from Japan.

Japs Give Up

(Story in adjoining column)

Mili Atoll (arrow), in Marshall Islands, where Jap force has surrendered.

FIRST JAP-HELD PACIFIC ATOLL YIELDS TO U. S.

By-Passed in Islands Campaign

GUAM, Aug. 23 [Thursday]—(AP)—The small Japanese garrison on Mili atoll in the Marshalls, by-passed 18 months ago, surrendered yesterday in the lagoon aboard an American warship—the first instance of such a capitulation by a by-passed atoll since Japan quit the war.

Other enemy garrisons remain in that group of atolls which American forces seized as the springboard for the invasion of the Marianas.

The last estimate of the Japanese garrison on Mili was 2,500 troops, 1,000 naval personnel, and 1,000 civilians. It was thought to be the largest enemy garrison in the Marshalls.

Take Over in Few Days

The Japanese commander, a navy man, Capt. Majajori Suiga, shortly before noon went aboard the U. S. S. Levy, a destroyer escort, and gave up to Capt. H. B. Grow, Greenville, Mich., the commander of Majuro atoll in the Marshalls, 75 miles northeast of Mili. Grow acted for Rear Adm. W. K. Harrill, commander of the Marshall and Gilbert areas.

American occupation forces will take over Mili "within a few days," the fleet bulletin said.

The Marshalls were invaded by American forces on Jan. 31, 1944, the invaders by-passing numerous enemy garrisons in the eastern chain by going ashore in the western group.

The by-passed Japanese have been little more than a nuisance value since then from the enemy's standpoint but steadfastly had refused to give in.

Other Garrisons Remain

Mili is at the southern end of the eastern chain. There are enemy garrisons still remaining on other atolls of the eastern chain, notably Jaluit and Maloelap.

Navy reconnaissance planes on Tuesday flew over Ponape in the eastern Carolines at altitudes from 6,000 to 15 feet. The Japanese did not try to hide or offer resistance.

In the central Pacific there are some 209 atoll or island groups. United States forces occupy 10 to 15 per cent, the Japanese about 40 per cent. The remainder are uninhabited or inhabited only by natives.

Garrisons in the by-passed islands are believed to be greatly weakened by disease, starvation, shortages of ammunition and supplies. Most of the Japanese held islands in the Marshalls since the American campaign was completed there in April, 1944, have served as targets in training airmen to bomb and strafe.

Britain Says Russia Pays on $179,793,000 Debt

[Chicago Tribune Press Service]

LONDON, Aug. 22—Russia is making regular repayments on her debt of $179,793,548 to Britain, Chancellor of the Exchequer Hugh Dalton disclosed in the house of commons today. The debt includes $178,320,000 due for war time supplies and $1,473,548 in export credits under the agreement of 1936. Nothing has been written off on either of these debts, Dalton said.

DRIVER ROBBED OF CAB AND $15

Ralph Constable, 35, of 716 N. Albany av., a taxicab driver, reported to police that he was robbed of $15 and his cab yesterday by two men at Grand av. and Troy st.

FUTURE STATUS OF HONG KONG IS ALLIED PROBLEM

[Chicago Tribune Press Service]

LONDON, Aug. 22 — The future status of Hong Kong promises to be one of the early thorns in the side of the council of foreign ministers of the five great powers meeting here next month.

The British attitude is that the crown colony of Hong Kong must continue to be part of the British empire.

Reports from Chungking tonight, however, said the Chinese surrender terms to the Japs made it clear that Generalissimo Chiang Kai-shek's forces will occupy Hong Kong.

United States Secretary of State Byrnes' suggestion in Washington, D. C., today that Hong Kong be discussed by the foreign ministers apparently caught the British by surprise. There were indications that T. V. Soong, Chinese premier, who is expected to fly to London from the United States next week, may make the Hong Kong issue a priority point for discussion with British officials.

HASSEL'S

Store Hours Mondays, 12 Noon to 9 P. M.
Tuesdays Through Saturdays, 9:30 A. M. to 5:30 P. M.

Learn the happy Secret of MOULDED ARCH Comfort

$7.95

You'd never guess when you see their dashing styling that marvelous slipper-like ease has been built into our Moulded Arch shoes. There's comfortably firm support for your arches, because of the specially built steel arch and scientifically moulded shank. No wonder these shoes have been such favorites with discriminating Chicago men for generations. The styles change from year to year to keep pace with the times, but the famous Moulded Arch comfort goes on just the same. And so do the expert fitting service and unfailing courtesy and attention which you'll always find at Hassel's.

Hassel's Shoes Also at $4.45 and $5.85
Super Comfort Shoes at $6.95

HASSEL'S

MADISON & CLARK — *South-West Corner*
DEARBORN & VAN BUREN — *North-West Corner*

A BOX FOR MOTHER—

Martha Washington MOTHER OF AMERICAN Candies

SAME QUALITY—LESS QUANTITY, FOR AWHILE
SHOPS CONVENIENTLY LOCATED

BUY MORE WAR BONDS AND STAMPS

SPAULDING'S

Styled to perfection, this smart Virgin Wool Fabric Shortie with luxurious Fur Tuxedo and Cuffs is a "standout" from SPAULDING'S collection of highly styled Fall Coats. Black, Royal Blue and Grey—trimmed with Silver Blue Muskrat. Gold—trimmed with Mink dyed Muskrat

$110.00

4632 SHERIDAN ROAD — *Open Tues., Thurs. and Sat. Until 10*
26 WEST RANDOLPH STREET — *Open Mondays Until 9*

O'CONNOR & GOLDBERG

O-G NATURALIZERS
"The Shoe with the Beautiful Fit"

FLATS

Shoes that lend themselves to your Autumn activities...with style and comfort: Black or brown:

$6.95

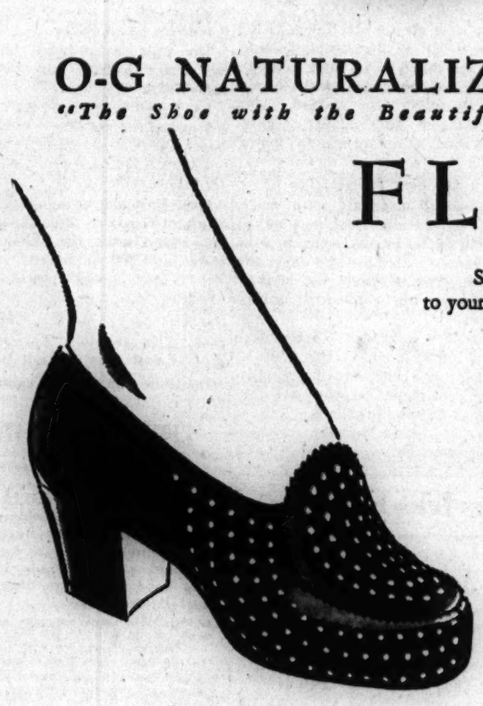

Ration coupon No. 4 is now acceptable...also Nos. 1, 2 and 3

O-G SHOES

205 SOUTH STATE STREET
59 W. Madison Street — 6348 South Halsted St.
4616 Sheridan Road — 4040 West Madison St.
3300 Lawrence Avenue — 3225 Roosevelt Road
835 East 63rd Street — 1255 Milwaukee Ave.
1147 Lake St., Oak Park — 2752 Milwaukee Ave.
Not available at 23 Madison, East

O-G NEIGHBORHOOD STORES OPEN THURSDAY AND SATURDAY EVENINGS UNTIL 10 O'CLOCK

CONVENIENT CREDIT—SATISFACTION GUARANTEED

Custom-like
TROPICAL WORSTED SUITS
with hand stitched edges

$53

You'll probably greet these suits like a "long lost brother"... that's how glad you'll be to see them. They radiate that exclusive custom-like quality that everybody's so anxious to find... in the rich porous worsteds, in the distinguished style lines, in the hand stitched edges, in the exquisite details everywhere. The price is a real treat, too—only $53

Other tropical suits from $25 to $79, 6th floor

MAURICE L ROTHSCHILD
MINNEAPOLIS — *State at Jackson—Chicago* — ST. PAUL

Lane Bryant

Sizes 38 to 46

A bevy of beautiful buttons

. . . on folded Flange panels . . . belted to match . . . Our new Fall classic that's so lovely! . . . A good blend of 75% rayon, 25% wool in blue, green, aqua or rose. 17.50

LANE BRYANT AIR-COOLED SECOND FLOOR

101 N. WABASH AVE.

Ask Your Grocer for MONARCH BRAND

500 Other MONARCH FOODS ••• All Just As Good!

ummm! ARE THEY GOOD!
Mrs. Klein's POTATO CHIPS
BETTER THAN EVER

Buy More War Bonds and Stamps

U.S. SENDS PLANE TO JAP PRISON FOR WAINWRIGHT

Corregidor Hero May Be on Way to Chungking

CHUNGKING, Aug. 22 (AP)—Lt. Gen. Jonathan M. Wainwright, United States hero of Corregidor, possibly was en route to Chungking tonight from a Manchuria prison camp. Hundreds of other "liberated" American prisoners of war in Manchuria and China rested up for their return home.

America's flying mercy teams who parachuted into Japanese lines were caring for internees in almost all the scattered Japanese prison camps on the Asiatic mainland—but in Korea an unarmed, unescorted American rescue transport plane was ordered by the Japanese to leave Keijo. The Japanese refused to allow the party to see allied prisoners.

A B-24 Liberator bomber took off yesterday afternoon from Russian-occupied Mukden for Hsian prison camp, 100 miles northwest of the former Manchurian capital, to fetch Gen. Wainwright.

Eleven Need Aid

Radioed reports from Mukden said Wainwright would be flown to Chungking immediately after he was picked up, together with others of the 18 prisoners in the tiny, isolated camp. Eleven were said to need swift evacuation.

A mercy team which dropped at the Mukden prisoner of war camp reported to Lt. Gen. Wedemeyer, United States commander in China, that the first concern of a Russian mission arriving at the Mukden camp yesterday was for Gen. Wainwright.

The team radioed that the Russians took over control of the Mukden camp, disarmed the Japanese, and put Maj. Gen. George M. Parker Jr., senior American officer, in charge. Parker was captured by the Japanese at Bataan.

Devereux's Name Missing

Gen. Wedemeyer's headquarters said the name of Lt. Col. James Devereux, commander of the heroic Wake Island garrison which in 1941 held out against the Japanese for 14 days, had not appeared on any list of names received from prison camps.

Names of a number of prisoners which have been received are being transmitted to Washington so relatives can be notified.

Reports came in from other prisoner camps "liberated" by the flying teams. At the ancient Chinese capital of Peiping, all internees—117 Americans, Britons, and Canadians and 133 Dutch and one Filipino—were being moved into city hotels.

The condition of the internees was described as good and medical arrangements "very satisfactory."

General Health Good

A mercy team at Shanghai said the Japanese colonel in charge of the large number of prisoners there had been interviewed and arrangements had been made to secure records of the internees.

At Weihsien, in Shantung province, another team reported there were a total of 1,528 internees—746 males and 782 females, 187 over 60 years of age, and 245 under 13. Their general health was said to be good.

But tho the mercy team at Weihsien yesterday sent a message for at least 10 stretchers and medical equipment, it appeared the prisoners might have to wait until the formal signing of Japan's surrender Aug. 31.

The Japanese commander, Col. Nobuhiko Jimbo, who claimed he commanded all Japanese forces on the Shantung peninsula, refused to permit Weihsien airfield to be used by American planes until the formal surrender. He said his orders were to cease fire only.

Japs Bring Up Tanks

It was announced that a mercy team of 22 Americans and Koreans which landed at Keijo, in Korea, Aug. 18 in the midst of 50,000 Japanese troops was ordered to leave the next day by Japanese military authorities.

The enemy brought up tanks and mortars to underscore the "invitation."

The allied group, the first to land in Korea since Pearl Harbor, had intended making preliminary arrangements for the evacuation of prisoners and to bring them relief and supplies.

Met by Jap Officers

The team, led by Lt. Col. Willis H. Bird of Lansdowne, Pa., was met by a group of high ranking Japanese officers, including Lt. Gen. Yoshio Kotsuki, commander in chief of enemy forces in Korea. The general refused point-blank to allow the party to see allied prisoners. The Japanese also did not fulfill a promise to give the team the names and nationalities of the prisoners at Keijo.

The team put up for the night at the airfield because the commandant could not get enough gasoline for the C-47 to leave immediately. As soon as the gas arrived the next morning the team was asked to clear out.

TRIO ROBS GROCERY OF $110

Three men armed with revolvers robbed Charles Dinolfo of $110 yesterday in his grocery at 2724 Lowe av., he reported to police.

Wife Sends Note to Wainwright

Photograph of Mrs. Jonathan Wainwright on which she sent message to her husband. [Associated Press Wirephoto]

Sent by Wire

New York, Aug. 22 (AP)—A message from Mrs. Jonathan Wainwright to her liberated husband was en route to Chungking by radio-photo transmission today.

At the suggestion of OWI's overseas branch the Syracuse Herald-Journal obtained from Mrs. Wainwright a message to her husband written on a picture of herself.

The message said: "I am very happy today, waiting impatiently for your return. We are all well. Best love to you. KITTY M. W."

The autographed picture was transmitted by Associated Press wire-photo and a print was made available to OWI for transmission to Chungking over the OWI's radio-photo circuit to be delivered to the general.

REPORT CAPTURE OF MANCHURIA'S PUPPET RULER

[BY THE ASSOCIATED PRESS]

The soviet Komsomolsk radio, broadcasting in Japanese to Japan, said yesterday the Russians were holding the puppet emperor of Manchukuo [Manchuria], Henry Pu Yi, an an "internee" in a safe place.

Henry Pu Yi

The broadcast was in the form of a proclamation to Lt. Gen. Hata, Japanese chief of staff, demanding "the good behavior of your army."

"His imperial majesty and his attendant are treated with hospitality," the soviet station said.

The 39 year old Pu Yi, whom the Japanese installed as Emperor Kang-Teh, long has played tag with political oblivion and his lack of aggressiveness now may save his life.

Chungking quarters indicate that Pu Yi, who, as the boy emperor Hsuan Tung, was the last occupant of China's imperial throne, probably will be treated leniently.

DDT INSECTICIDE WILL GO ON SALE HERE NEXT WEEK

DDT, the "miracle" insecticide developed by the army, will be available in retail stores in Chicago sometime next week, at reasonable prices, it was announced yesterday by Lester A. Rauthbord, president of the Knox Chemical Co., 3646 Broadway. Most retail sales, he said, will be made by drug, department, hardware, and seed stores.

Rauthbord said his company is now manufacturing the insecticide and will release it to wholesale houses Monday. He said it should be on store shelves by Wednesday.

It will be available in three forms, Rauthbord explained, a fly and mosquito spray, a liquid for painting walls, and a general spray to be used against roaches, ants, bedbugs, and flies. All except the liquid for painting will be effective against garden pests, he said.

"DDT kills all insect life, and destroys the larvae," Rauthbord said.

$352,671 IS PAID BY TRIBUNE TO 579 IN SERVICES

A total of $352,671.68 in supplementary compensation was paid by THE CHICAGO TRIBUNE to 579 staff members in the armed forces and their families up to the end of hostilities, according to J. Howard Wood, the paper's auditor and controler.

First payments under the plan were made in June, 1944 following war labor board and treasury department approval of the plan designed to provide adequate financial assistance for families of Tribune employes in service.

Because the payments were made retroactive to Jan. 1, 1944, the first checks paid under the plan ranged from $100 to more than $1,000.

Bonuses for Unmarried

The plan was designed to supplement government allotments. Under it families of married Tribune staff members in service receive at least two-thirds as much income as they were getting in private life from THE TRIBUNE. Unmarried staff members receive semi-annual bonuses. All employes of one year's service or more with THE TRIBUNE are eligible to receive benefits.

Basically, the plan provides for payment to each wife of 50 per cent of the difference between her husband's Tribune pay and his government pay and family allotment, and 10 per cent of that difference for each child.

Two-thirds of Pay Assured

If the 50 per cent allowance for the wife and the 10 per cent allowance for each child does not lift the total income to two-thirds of the former salary from the newspaper, THE TRIBUNE makes up the difference. The largest monthly amount the newspaper pays is $300. In the event of death of a married man in service, THE TRIBUNE continues the monthly payments to his family for six months.

Benefits are paid on the basis of the military or navy pay in the United States. No reduction of the payments is made for men who are getting added sums for overseas duty.

Payments are made on the basis of rank and pay as of April 15, 1944, with full benefit of any service increases after that date.

To Relieve Anxiety

Staff members who are getting more in service than they did from their Tribune employment also participate. In no case is the home payment less than $20 a month, even tho on a percentage basis a smaller sum would be called for.

In computing the amount earned in the year preceding induction, overtime pay and bonuses were excluded.

In announcing the plan, THE TRIBUNE said: "By this plan we hope to relieve any anxiety of our employes who are fighting for their country regarding the financial security of their dependents."

Chesser M. Campbell, advertising manager, suggested the plan.

Selassie Gets Limousine as a Gift from England

LONDON, Aug. 22 (AP)—Haile Selassie, the emperor of Ethiopia and "conquering lion of Judah," has a brand new Rolls Royce. The British government presented the limousine to him today in Addis Ababa.

Rescues Rabbit

[TRIBUNE Photo]

Bridge Tender John Heath introduces rabbit he rescued to a spoonful of coffee.

A wild rabbit yesterday made its way to the center of the N. Damen av. bridge which has half-mile long elevated approaches on the north and south. When a motorist stopped and tried to catch the animal, it scooted thru a drainage opening at the side of the bridge and fell 15 feet into the water. John Heath, the bridgetender, put out in a rowboat and rescued the rabbit. He dried it out in his tower, then turned it loose on the river bank.

4 POWERS AGREE TO PUT TANGIER UNDER OLD RULE

PARIS, Aug. 22. (AP)—The French foreign office announced tonight that a four-power agreement had been reached in the restoration of the international status of Tangier. An international conference will be called within six months to re-examine the Algeciras convention of 1906 fixing the position of France and Spain in Morocco.

An interim report on the work of experts representing Britain, the United States, France and Russia said the atmosphere of the meeting was cordial.

The report did not mention Spain which occupied Tangier, the international zone opposite Gibraltar, on June 14, 1940. It was known that the four powers still had not settled the question of Spanish participation in the future control of Tangier.

Eludes Wife, Ends Life by Leap in Front of Train

John Bergin, 64, of 1317 Adams st., Gary, Ind., ended his life late yesterday by leaping in front of the Pennsylvania railroad Liberty limited at the Madison st. crossing in Gary while his wife, Anna, and other persons looked on. Mrs. Bergin told police they were walking when her husband said he was going to kill himself and ran in front of the train after tearing loose from her grasp.

Chicago Daily Tribune
THE WORLD'S GREATEST NEWSPAPER

Vol. CIV. Thursday, Aug. 23 No. 202

Published daily except Sunday at Tribune Tower, 435 North Michigan avenue, Chicago 11, Illinois.
The Tribune company, publishers.
MAIL SUBSCRIPTION PRICES:
Mail subscription prices in Illinois (outside Chicago), Indiana, Iowa, Michigan, and Wisconsin: Daily Tribune only, $5.00 per year; with Sunday Tribune, $12.50 per year.
Zones 3 and 4, in states other than Illinois, Indiana, Iowa, Michigan, and Wisconsin:
Daily Tribune only, $7.50 per year; with Sunday Tribune, $15.00 per year.
Zones 5, 6, and 8 inclusive, Canada and Mexico: Daily Tribune only, $12.00 per year; with Sunday Tribune, $19.50 per year.
Foreign: Daily Tribune only, $25 per year; with Sunday Tribune, $42.00 per year.
Entered as second class matter, May 14, 1903, at postoffice at Chicago, under the act of March 3, 1879.

ONE FARM WIFE WINS 86 AWARDS AT INDIANA FAIR

Mrs. Doris Lutz who lives on a farm near Hobart, Ind., starred at the opening of the Lake County [Ind.] fair at Crown Point yesterday by winning 51 first place awards, 30 for second place, and five for third place in domestic and fine arts contests. Her canning, preserving, baking, and sewing entries rated as high with the judges as did her fine arts exhibits, including landscape and portrait oil paintings.

HOME LOOTED OF $33 AND PEN

Louis M. Glasser, 5059 Ellis av., reported to police yesterday that burglars took $33 and a fountain pen from his home.

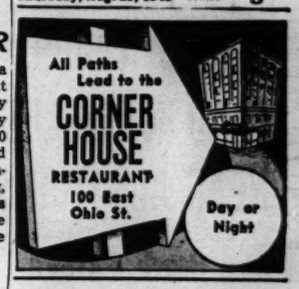

Advertise in The Tribune

SATISFACTION GUARANTEED

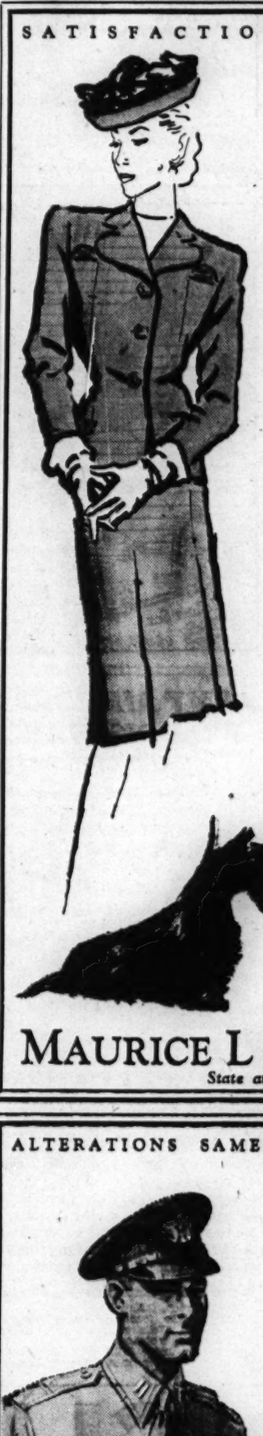

ROTHMOOR SUITS
at their all time best for fall
$53.50
Finer quality, finer style—even finer value than ever before . . that's the Rothmoor story for fall
Sizes 10 to 20, 38 to 42, half sizes 33½ to 43½
—other Rothmoor suits to $69.95
—7th floor

MAURICE L ROTHSCHILD
State at Jackson

ALTERATIONS SAME DAY IF NECESSARY

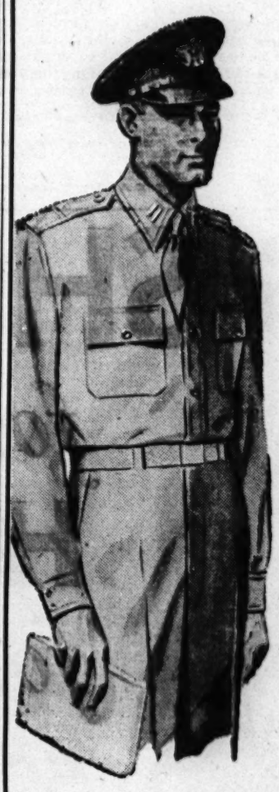

JUST ARRIVED
Army Officers' SUN TAN TROPICAL SHIRTS AND SLACKS
100% all wool
SHIRTS $10.75 SLACKS $12.50
They've just arrived . . 100% all wool tropical worsted shirts and slacks. There's quality in the needling, in the fabrics, in the details . . there's quality everywhere
ARMY & NAVY UNIFORM DEPARTMENT, 4TH FLOOR
MAURICE L ROTHSCHILD
State at Jackson

Shh! It's a secret. Yes, your Bond sweaters do look like a blend of clouds and dreams — but really it's luscious alpaca and fleecy virgin wool. How do such rare treasures get such a midget price? Lucky you — that's the Bond way. Bright or dark colors, 34-40 (and big, too.)

Boxy pullover 4.95 Cardigan 5.45

Mail Orders Filled Promptly

BONDS SHOP FOR WOMEN
65 W. MADISON STREET
WABASH at MONROE
Madison and Wabash Ave. Stores Open Monday Evenings
6339 S. Halsted St. 3250 Lincoln Ave.
Oak Park, 1133 Lake St.
Open Thursday and Saturday Evenings

john t. Shayne
from the young idea shop third floor

OCELOT TUXEDO COAT for juniors that's really something specially dramatic! Everybody wants a spotted fur and everybody wants a tuxedo. Here they are on an all wool coat, warmly interlined. Rich fall colors. Junior sizes 9 to 15.
$119.95 plus federal tax

MICHIGAN AVENUE AT RANDOLPH

Investment Opportunity in
Sheared Canadian BEAVER
Another Evans triumph in Sheared Canadian Beaver. Lavish use of precious silver-sheened peltries . . . those dramatic push-up balloon sleeves . . . soft tuxedo . . . reflect the new 1946 styling in our varied collection of the popular shorties and full length models. A small deposit reserves your choice . . . and remember, Evans Beaver at *this* price is in a class by itself!
—in America's GREATEST August Fur Sale
$699
Compare!
plus federal tax
Evans
AIR COOLED
AMERICA'S LARGEST FURRIERS
3rd Floor, North American Building 30 SOUTH STATE STREET

TOURS TOURS

REST UP! HAVE FUN ABOARD THE
S.S. MILWAUKEE CLIPPER!
MILLION DOLLAR LUXURY LINER
A Wonderful One-Day Vacation
Mondays thru Fridays. Last Cruise, Fri., Aug. 31
Downtown CHICAGO to Downtown MILWAUKEE
and return: Leave Chicago 9:30 a.m. Arrive back 11 p.m.
Plenty of time ashore in Milwaukee.
Friday nites, Chicago to Muskegon. Lv. Chicago 11 p. m. Friday. (Autos rounded — sleeping accommodations— extra.) Fare only: $4.54 One Way. Round Trip, Season Limit, $8.18 (plus Fed. Tax).
Continuous Round Trip
FARE ONLY
$3.48
(plus Fed. Tax)
CHICAGO DOCK: Michigan Ave. Bridge (North Side of River)
Tickets, Information, Reservations, THE CLIPPER LINE,
211 N. Michigan Ave., Chicago. Phone FRanklin 4350

RED AIR TROOPS LAND IN KURILES, NEAR ALEUTIANS

Also Reach Dairen in South Manchuria

LONDON, Aug. 22 (AP) — Russian air borne troops landed in the American-bombed Kurile Islands west of the Aleutians today in an unexpected sky jump while other parachutists reoccupied the historic Pacific ports of Dairen and Port Arthur—40 years after Russia lost them to Japan.

Port Arthur and Dairen, on the leased Kwantung peninsula below Manchuria, were once Russian. They represented Czarist Russia's farthest expansion in her search for warm water outlets for her land and ice-locked empire.

Capture of the two ports gave Russia renewed control—temporarily at least—of the twin ports which Japan wrested away in 1905 after the siege of Port Arthur, one of history's most famous, which cost the Japanese more than 30,000 casualties.

Land on Northern Island

Taking off from the vast Kamchatka peninsula, Russia's famed flying soldiers landed on the northernmost of the Japanese owned Kurile islands—the island of Shumshu, which lies across a narrow strait from the Japanese naval base at Paramushiro, Moscow announced.

The air borne operation was carried out 750 miles west of American held Attu in the Aleutians. Paramushiro, before Tokyo's capitulation, was the frequent target of Aleutian based bombers and there had been speculation that American forces in this theater might land in the Kurile Islands.

Push to Tip of Sakhalin

The soviet bulletin also announced the occupation of Japanese areas of Manchuria was continuing while the Red troops pushed toward the southern tip of Sakhalin Island, only 26 miles across Soya strait from Hokkaido, northernmost of the Japanese home islands.

In Manchuria and on Sakhalin Island, three Russian armies yesterday seized 71,000 Japanese officers and men and roped them into prison pens for a four day total of more than 246,000.

Twenty Japanese generals were taken prisoner during the day, including the commander of the 44th group of Japan's crack Kwantung army, Lt. Gen. Hondo. Thousands of additional troops were being corralled, Moscow said.

Reds in Kuriles

(Story in adjoining column)

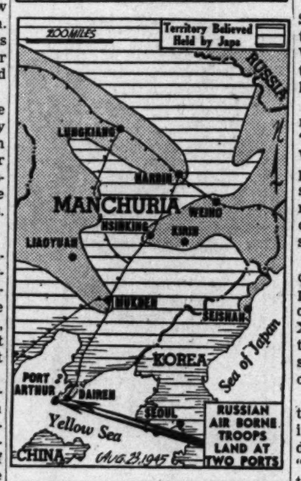

5,000 Trained for R. A. F. in Bahamas in 3 Years

NASSAU, Bahamas, Aug. 22 [Reuters]—More than 5,000 airmen have been trained in the Bahamas in the last three years, Air Marshal Douglas Colyer, said today. Colyer, head of the royal air force delegation in Washington, announced that the operational training unit would soon move to Scotland, but that the R. A. F. was not withdrawing from Nassau and he doubted it ever would. A unit of transport command would remain, he said.

REVEAL WASP'S BOMBING; 103 OF CREW KILLED

Bremerton, Wash., Aug. 22 (AP)—A bomb smashing thru the flight deck of the aircraft carrier U. S. S. Wasp last March 19 brought death to 103 and injury to 285 of her 3,000 crewmen but the huge fighting craft did not waver from her position in task force 58.

The navy, releasing the story today, disclosed the Wasp was hit two minutes after her sister ship, the Franklin, was damaged similarly and lost 832 killed or missing and 270 wounded—one of the greatest disasters in United States naval history. The action was 63 miles off the coast of Japan.

Launched Planes on Schedule

The Wasp put in at the Puget Sound navy yard for repairs, and there reporters learned that the Wasp not only kept her place in the fleet but continued to launch her planes on schedule.

A senior officer who insisted his name should not be used—saying "there were 3,000 of us on the Wasp; I'm just Mr. X"—told the press party that Capt. O. A. Wellers, since transferred to another command, "undoubtedly saved us from destruction by his brilliant seamanship."

The ship's guns didn't have a chance to bear on two Japanese planes which dropped out of an overcast directly overhead, said Mr. X. Only one of the planes bombed the ship, dropping a 500 pound missile that landed "a little bit abaft of amidships."

"One of our fighters shot down the 'Judy,' but its semi-armor piercing bomb had gone thru our flight deck," the spokesman recounted. "The bomb started a lot of fires on the hangar deck—about 10 of our planes just melted there. We went to work and got the fires under control. They were all out in a little over an hour."

Put Cover Over Deck Hole

"One of the first steps taken was to put a steel plate over the hole in the flight deck and we got all our planes off on schedule."

Men piled up from below to escape the suffocating smoke, flames and live steam. The ventilation system had been knocked out and below the second deck was a living hell, the officer said.

"We had suicide planes diving on us within 20 minutes after we took the bomb hit, but our guns got 'em," said Sgt. Arthur Lincoln Bauer, 26, of Hackensack, N. J., a marine. "One came so close it looked as if it had hit one of our elevators, but is missed by inches."

How One Man Died

Lt. James Bradford McCormick, who had charge of fighting fires, said his worst experience came when he entered one of the ready rooms and found a pilot whose leg had been sliced off by a piece of shrapnel.

"Take it easy, fellows, there's nothing to worry about," Bradford said the pilot told the rescue party.

"We picked him up but he died in our arms," the lieutenant said.

The Wasp is the second carrier to bear that name—the first was sunk by a Japanese submarine in the Solomons in 1942.

TAXICAB JOYRIDER GETS 30 DAYS

Jess Langston, 23, a Negro, of 813 W. Division st., who found an empty taxicab at Division and Wells sts. and took it for a joy ride was sentenced to 90 days in the Bridewell by Judge William V. Daly in Felony court yesterday on a charge of tampering with an automobile.

ARMY AIR CORPS WILL DISCHARGE 1,400,000 MEN

Washington, D. C., Aug. 22 (AP)—The army air forces, now 2,400,000 strong, will discharge more than 1,400,000 men within a year, Maj. Gen. Fred L. Anderson said tonight.

The assistant chief of air staff said in a radio broadcast that the peak discharge rate for the AAF will be approximately 150,000 monthly until it is scaled down to a strength of about 700,000.

The AAF demobilization plan, he said, calls for high-point men overseas to be replaced by low-point men and by volunteers.

In the future, he said, overseas shipments will be screened to eliminate enlisted men below 75 points and those 37 years old. This will be done, he added, in order not to cut any man's chances for early release from the army and to avoid a waste of shipping space in moving men overseas who might soon be returned for discharge. At present, enlisted men are eligible for discharge if they have 85 discharge points or are 38 years of age or older.

CHING CHOW
SAYING THE WRONG THING IS MISFORTUNE-TRYING TO EXPLAIN IS DISASTER-
8-23
STANLEY INK
THANKS TO JAMES CARLS N.Y.C.
Reg. U. S. Pat. Off.: Copyright, 1945, by News Syndicate Co. Inc.

WACS' DIRECTOR MAKES 1ST VISIT TO CHICAGO AREA

Col. Westray Battle Boyce, director of the women's army corps, arrived in Chicago yesterday for her first official visit to the 6th service command since succeeding Col. Oveta Culp Hobby in July.

Col. Westray Boyce

She said members of the corps are doing important clerical work at separation centers and ports of embarkation. WACs are filling 250 types of jobs in 22 foreign countries, the director disclosed. She said she hopes soon to visit all big WAC centers in the United States and eventually to visit them at overseas bases.

Col. Boyce entered the second officer candidate class at Fort Des Moines, Ia., on Aug. 3, 1942. She holds the Legion of Merit for her work in the Mediterranean theater, but contends that the ribbon belongs to the 2,000 WACs who served under her there.

CHICAGO GI DIES IN COLLISION OF VESSELS AT SEA

WALTER L. BLANCHARD, 23, private 1st class, reported missing March 13, has been reported killed on that date, the war department has notified his mother, Mrs. G. W. Blanchard, 5545 Union av. He was lost at sea northwest of the Azores when the French aircraft carrier Bearn collided with the troopship J. W. McAndrew, on which he was en route to Europe. His mother, four sisters, and one brother survive. A memorial mass will be said at 10:30 a. m. Saturday in Visitation church.

LT. EMIL T. WASILEWSKI, son of Mr. and Mrs. Walter Wasilewski, 5629 Laflin st., an air force bombardier, was killed in action over Germany Sept. 13, 1944, his parents have been notified. Lt. Wasilewski attended Lindblom High school. He also is survived by two brothers, Pvt. Walter and Corp. Edwin. Memorial services will be held at 10 a. m. Sept. 3 in St. John of God church, 52d and Throop sts.

MEMORIAL services for Staff Sgt. Ben R. Williams Jr., army air forces, killed May 29, 1944, over Austria, will be held at 7:30 p. m. Sunday in St. Mary's Episcopal church, Park Ridge. He is survived by his widow, Mrs. Virginia Williams, and daughter, Janice Lynne, 604 S. Lincoln av., Park Ridge, and his parents, Mr. and Mrs. Ben R. Williams, 624 S. Delphia av., Park Ridge.

QUARREL ENDS IN SHOOTING

Birocy Richardson, 21, Negro living at 2219 Warren av., was shot in the left heel yesterday by Max Berger, 44, of 6430 N. Claremont av., during a quarrel in the latter's junk yard at 2248 Lake st. Richardson was taken to the Bridewell hospital. Berger was held by police.

RUSSIANS WHO WON'T GO HOME WORRY SWISS

[Chicago Tribune Press Service]

CHIASSO, Switzerland, Aug. 22—The Swiss government is puzzled over what to do with 450 Russian internees who have refused repatriation despite an order from Moscow to return to Russia. Mostly Caucasian Moslems and Georgians, with a few Ukrainians, they were among 10,000 soviet citizens originally interned in Switzerland.

The Moslems once served under the Germans and wore German army uniforms but deserted and became partisans in Italy.

The 450 internees are in a camp in Simmenthal, Bern canon, and are contented to remain in this country. Their refusal to return home, however, makes them liable to court martial in Russia. Their case has been put up to the Swiss federal council.

Russian Internee Slain

BERN, Switzerland, Aug. 22 (AP)—A Russian internee was killed and three were wounded at Aigle in an altercation involving 20 Russian internees and a Swiss bartender, police said today. Their report said the bartender defended himself with two pistols.

U. S. POPULATION UP 8 MILLION IN 4 WAR YEARS

Washington, D. C., Aug. 22 [Special]—The population of the United States in four years has increased more than 8,000,000 to bring the total as of July 1 to about 139,682,000, the bureau of the census announced today.

The increase in the war years was almost as much as the 8,894,000 jump in the preceding 10 years, but there was a decline in farm dwellers.

A summary showed there were 10,569,000 estimated births and 5,137,000 deaths [excluding war casualties] in the three and one-half years ended July 1. An estimated 5,477,000 marriages in the three and one-half years ended July 1 also was reported, the marriage rate reaching an all-time peak in 1942.

MINK

1945-46 fashions made in our own factory and offered at savings that suggest that you invest now for next winter. Budget, if you wish!

Beautiful Catalog of Mink Masterpieces Free on Request

	Regularly	Sale Price
NATURAL MINK	$750	$550
NATURAL MINK	$950	$725
RANCH MINK	$1650	$1250
NATURAL MINK	$1850	$1450
WILD MINK	$2050	$1750
WILD MINK	$2250	$1950

All prices plus Fed. Tax

Miller Fur Co.
188 N. MICHIGAN AVE.

Du Barry
the face powder used in the Success Course...$1

by Richard Hudnut
New York

Harmonizing DuBarry Lipsticks, $1 each. (all prices plus tax)

BUY WAR BONDS AND STAMPS

Store Hours, 9:45 to 5:45. Open All Day Saturday

Marshall Field & Company

1. D'orsay cut sling trimmed with perky bow trimmed with gold nail heads. 2. Simple, black suede sling pump. 3. Black suede high front sling with nail head trim. 4. D'orsay sling pump with polka spray perforations in black or brown suede. 5. Closed back, open toe pump with medium heel, and bow with nail head trim.

For smartness.....BLACK!

For richness.....SUEDE!

For young, trim lines.....MADEMOISELLES!

$9.95

Bewitching bows . . . gay nail head trim . . . or simple, sleek lines for your fall footwear. And here's the answer in five different styles to keep that young eagerness in your step.

Young Moderns—Fifth Floor, Middle, Wabash.
Also Evanston, Oak Park, Lake Forest

Shoe coupons now valid: Airplane coupons 1, 2, 3, 4 in Book 3

O-G SHOES for HIM for SCHOOL!

The sort of shoes that young fellows like...good-looking...typical of the times...and rugged as "all-outdoors." Available in A's to D's...5 to 14. See them...try on a pair in your O-G store!

$6.95

Mail orders promptly filled

Enclose Ration Coupons 1, 2, 3 or 4

O'CONNOR & GOLDBERG

205 STATE ST., South, at Adams • 59 MADISON ST., West, near Dearborn

4616 SHERIDAN ROAD
3300 LAWRENCE AVE.
835 63rd STREET, EAST
4040 W. MADISON ST.
1255 MILWAUKEE AVE.
2752 MILWAUKEE AVE.
1147 LAKE ST., OAK PARK
6348 HALSTED ST., SOUTH
3225 ROOSEVELT ROAD

O-G STORES FOR MEN OPEN THURSDAY AND SATURDAY EVENINGS

MYSTERIOUS OSS, A HAVEN OF REDS, FIGHTS TO GO ON

Spent 125 Mililon Dollars in Secret Work

BY WALTER TROHAN

[Chicago Tribune Press Service]

Washington, D. C., Aug. 22—The ice of strategic services, which has spent more than 125 million dollars in propaganda and intelligence work around the world, is waging a desperate fight for existence.

Maj. Gen. Donovan

The organization is under critical fire in high official quarters and is facing congressional investigation of its world-wide activities and its curious fusion of the international bankers of Wall st. and the Communists of Union square.

Already a house committee has cut the OSS budget from 38 million dollars to 20 million, apparently with the tacit consent of President Truman. It is expected that the end of the war will bring further slashes in funds.

The "O, So Social"

OSS has been widely ridiculed for its cloak and dagger secrecy. The initials have been widely ridiculed as standing for "O, So Secret," "O, So Social," "Only Select Slackers," and "O, Strictly Soviet."

Maj. Gen. William J. [Wild Bill] Donovan, head of OSS, is marshalling his ingenuity for a desperate battle to save his organization. He has plans to make it a super-intelligence agency controling the gath-

Allen W. Dulles [left], Henry Sturgis Morgan, and Junius Spencer Morgan [right].

ering and shifting of intelligence abroad and correlating such units as military and naval intelligence, the FBI, postal inspectors, and treasury agents. This plan has been denounced in congress as providing for the creation of a super-gestapo.

Linked to Wall Street

Internationalist connections of OSS are readily ascertainable from a partial list of men connected with Wall street banks and industrial concerns with Wall street ties.

Junius Spencer Morgan and Henry Sturgis Morgan, associated with the Morgan banking interests, are special assistants to Donovan. Charles Ceston, a partner in the Wall street investment banking house of Smith, Barney & Co., is Donovan's first assistant in the Washington office.

Alfred du Pont, one of the family that controls the E. I. du Pont de Nemours company, is high in the western European division of

Ferdinand Lammot Belin [left], Alfred du Pont, and David K. E. Bruce [right].

the agency. Ferdinand Lammot Belin, former vice president of the du Pont company and former ambassador to Poland, was until recently head of OSS intelligence reports.

Dulles, Bigelow on List

Allen W. Dulles, Wall street lawyer and bank director, is head of the OSS office in Europe. Edward Bigelow, head of a Boston banking house, is a deputy director of OSS. Dulles is a brother of John Foster Dulles, Wall st. attorney, who was official adviser to the United States delegation to the San Francisco world security conference.

David K. E. Bruce, former husband of Ailsa Mellon, daughter of the late Andrew Mellon, aluminum czar, is head of the OSS planning board. John Hughes, southern textile manufacturer, was head of the OSS New York office until recently.

Frank Ryan of Ryan Brothers, a New York silk firm with interests in Spain, Germany, China, and Japan, heads the OSS Spanish desk. Edward Buxton, a vice president of the Textile Institute, Inc., was until recently vice director under Donovan.

Mellon Banker Included

Atherton Richards, president of the Hawaiian Pineapple company, is an assistant to Donovan. Alan M. Scaife, director of the Mellon bank in Pittsburgh and other corporations, is assistant to the head of the intelligence branch, Whitney H. Shepardson, vice president of the Bates Bag company.

Kenneth Mann, a vice president of the Republic Steel company, is head of the OSS psychological division.

Many former diplomats were recruited by Donovan. These included Hugh Wilson, one time ambassador to Germany; Ferdinand L. Mayer, former minister to Haiti; Richard Southgate, Chicago banker, who was chief of protocol for the state department, and Robert Woods Bliss, former assistant secretary of state.

Zablodowsky Is Director

On the Union Square wing the OSS has an equally impressive record. David Zablodowsky, contributor to the Daily Worker, official communist daily, and members of the editorial board of Flight, official organ of the American League Against War and Fascism, is senior economic director. Zablodowsky was cited by former Atty. Gen. Biddle as a subversive.

Paul Baran, Russian born German Communist, according to information in the hands of the committee, headed the OSS Polish desk at the time when the soviets were partitioning that country. He was later shifted to the anti-sabotage division.

The entire list of OSS personnel has never been made public because of the secrecy which shrouded its operations. It is expected that congress will now ask for this list and for an accounting of large expenditures which never have been reported to congress.

Mighty United States 3d Fleet Maneuvers Off Coast of Japan

Warships of Adm. Halsey's 3d fleet form a vast armada as they maneuver off the coast of Japan. The photograph was taken Aug. 17 after Japan's acceptance of surrender terms. Several plane carriers are in the foreground. More than 25 other ships or their wakes may be discerned.

[Acme Telephoto: From U. S. Navy]

BROWNELL CHARGES DEMOCRATS SEEK TO CAPITALIZE ON VETS

[Chicago Tribune Press Service]

Washington, D. C., Aug. 22—Republican control of congress in 1946 was forecast today by Herbert Brownell, chairman of the Republican national committee, as he charged the Democratic party with seeking to capitalize politically on returning veterans. Brownell issued a statement after ending a trans-continental political swing about the country.

Herbert Brownell

The chairman gave these four reasons for predicting G. O. P. control of the next congress:

1. Considerable dissatisfaction with the manner in which the New Deal has fumbled the ball in preparations for speedy conversion from a war time to a peace time economy.

2. The people have awakened to the seriousness of the danger presented by uninterrupted control of all agencies of the federal government by one political party.

3. The obvious effort on the part of some adherents of the New Deal to capitalize for partisan purposes the patriotism of the millions of veterans.

4. A general disposition to be skeptical about promises made by the Truman administration to bring about federal economy.

STOLEN CAR DEATH "ACCIDENTAL"

Death of Rupert Ramirez, 12, Negro, of 1145 N. Wells st., who was killed when a stolen army staff car in which he was riding with two other boys struck a pole and overturned at Diversey and New England avs. was accidental, a coroner's jury decided yesterday.

ARMY TO YIELD SHARE IN RULE OF PHILIPPINES

MANILA, Aug. 22 (AP)—Military participation in Philippine civil administration will be discontinued Sept. 1 because it is no longer necessary, Gen. MacArthur said today.

MacArthur said he had consistently refused to assert his authority to supplant constitutional with military government because such a course "would tend to weaken the cause of democracy in the east and undermine the great strides made by the Filipino people under our guidance in building up their constitutional government." All areas of the archipelago already have been restored to the commonwealth government. Legislative, executive, and judicial branches, said MacArthur, "are functioning smoothly."

EARLY SESSION OF PARLIAMENT URGED FOR JAPS

Told: 'Must Meet New Situation'

[BY THE ASSOCIATED PRESS.]

An immediate extraordinary session of the diet is being urged by various political elements in Japan, Domei news agency said, as newspapers continued their campaign to smooth the way for allied occupation.

Domei, in a broadcast today [Japanese time] said the diet can display to the world the good faith of the Japanese government and people. Advocates of the early diet session, including members, insisted it is a necessity for formulating emergency measures capable of meeting the new situation as the reconstruction program.

Revision of Election Law

If the diet session is called, Domei said, a revision of the present election law will be made, followed by a general election to set up a completely new political plan.

The manner in which allied demands for peace and order are met will determine largely whether or not Japan will be able "to lay down a basis for national reconstruction," Domei quoted the newspaper Yomiuri Hochi.

Hochi and the Mainichi Shimbun said the Americans had given no indications of unnecessarily ruffling Japanese feelings while enforcing the Potsdam declarations.

Allies Make Decisions

Mainichi said, however, that the areas to be occupied will be determined by the allies, "who in making the decision will certainly take into consideration the way in which the Japanese welcome the occupation forces."

"For Japan's own good there must be speedy realization that the old order is finished," Domei quoted the influential Nippon Times. The Times warned the Japanese against "any attempt to fool ourselves as to the utter decisiveness of our predicament. . . ."

Treatment accorded Japanese surrender envoys to Manila was used by the newspaper Asahi in drawing a moral for the guidance of the people as a whole. Asahi observed that Lt. Gen. Takashiro Kawabe's party was treated with fairness and not purposely humiliated.

1,000 Planes in Air

ABOARD H. M. S. DUKE OF YORK OFF JAPAN, Aug. 23 [Wednesday]—(AP)—The American and British fleets returned to peace time maneuvers today, staging history's greatest demonstration of naval and aerial strength a few hours' steaming time from Tokyo.

More than 1,000 planes were in the air at one time roaring over the surface armadas, which represented the largest combined naval force ever assembled. For more than two hours the planes dodged in and out of the low flying clouds over the fleet. The climax of the show came with a combined "run" of major surface units and close flying planes. Some of the airmen were only a few feet above mastheads.

The demonstration had a dual purpose—to keep pilots in active practice and relieve the monotony of cruising about awaiting the time for the fleets to move into Tokyo bay for the occupation of vanquished Japan.

$300 DIAMOND RING LOST

Mrs. Jesse Watson, 841 Wilson av., told police yesterday that she lost a $300 diamond ring near her home.

LABORITES WILL SEND HALIFAX TO AMERICA AGAIN

LONDON, Aug. 23 [Thursday] [Reuters]—Ambassador Halifax is "definitely" to return to Washington, D. C., the British Labor party newspaper, "Daily Herald," said today. Under banner headlines — "Bevin sending Halifax on 'grave task'", "economic snags loom for Britain as lend lease ends"—the paper—regarded as the voice of the party now in power in Britain—said that during his vacation in Britain Halifax conferred with Foreign Minister Bevin "who now wants him to head an embassy which will have to deal with stupendous economic problems."

"At the American end he will have to conduct the preliminary negotiations on trade and credit which have begun in London under W. L. Clayton, President Truman's assistant undersecretary of state.

Food and Supply Missions

"Negotiations are going on at top pressure night and day between London and Washington. The British food and supply missions in Washington are in constant touch with London.

"Large credits are needed by Britain for the transitional period before our exports can be expanded. Possibly an international trade conference will be the upshot.

"The hard fact is that we are paying for little more than a third of our imports."

At the present time Britain has an annual trade deficit of $3,000,000,000, or the full total of a peace time budget.

Must Replace Lend-Lease

"Lend-lease has now abruptly stopped, but something of a long term nature will have to replace it," the Herald said.

"Yesterday a seven member delegation of the United States congress committee on post-war economic policy met Bevin and Hugh Dalton, chancellor of the exchequer.

"Their chairman, Rep. William M. Colmer [D., Miss.], said the question of a credit for Britain to promote trade with the United States was one of the points discussed in his committee's exploratory work here.

"Socialism would not prevent satisfactory trade relations with his own country, he said.

"'We won't have any trouble with anybody who plays ball with us,' Colmer added, 'foreign trade will be a big factor in United States employment.'"

STRONGARM ROBBERS TAKE $22

Leo Mathews, 3435 Franklin blvd., was held up yesterday by two Negro strongarm robbers near his home, and robbed of $22.

PECK & PECK

So quiet, so unobtrusive . . .
but don't miss its significance

This is it — foundation-stone of the Peck & Peck reputation, corner-stone of your wardrobe. A timeless, tireless wool gabardine, absolutely bang-up tailoring, divine colors — yellow, blue, beige, aqua. And look! 12 to 20, 40 and 42, 39.95.

660 NORTH MICHIGAN AVE. • 28 SOUTH MICHIGAN AVE., CHICAGO
702 CHURCH ST., EVANSTON • 736 N. MILWAUKEE ST., MILWAUKEE

BUY MORE WAR BONDS AND STAMPS

Look Sun-Tanned and Lovelier

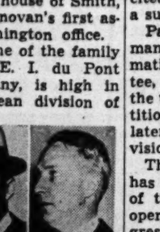

Follow Hollywood's fashion suggestion for summer... make up with a glamorous sun tan shade of "Pan-Cake". And remember, there is only one "Pan-Cake" Make-Up, the original, created by Max Factor Hollywood.

TAN NO. 1
TAN-ROSE
TAN NO. 2

Also 6 Color Harmony Shades for regular make-up

$1.50 PLUS TAX

PAN-CAKE* MAKE-UP

*Pan-Cake...Trade Mark Reg. U.S. Pat. Off.

ORIGINATED BY
MAX FACTOR • HOLLYWOOD
COSMETICS—MAIN FLOOR—STATE

To the prices of our merchandise will be added an amount approximately equivalent to the Retailers' Occupational Tax.

The Door to Thrift
NETCHER'S BOSTON STORE

We invite you to see our supremely beautiful collection of Hollander dyed black Persian Lamb coats of finest quality peltries. Dramatic treatments worthy of this luxurious fur.

$525* and up

*Subject to 20% Fed. Tax

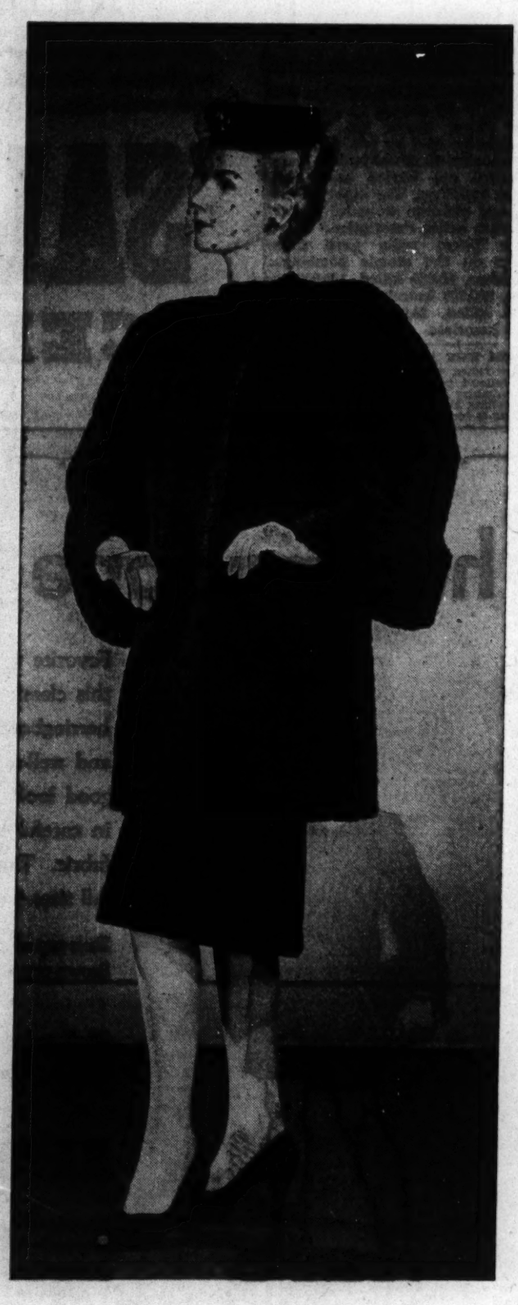

GASSMAN
92nd ST. EAST OF COMMERCIAL AVE.
Open Thursday Evening

Maling Shoes

YOUR FEET ARE YOUR FORTUNE IN
The American Girl Shoe

$5.50

*Airplane Stamp No. 4 Now Valid! Stamps 1, 2 and 3 Still Good.

MALING SHOES

*32 S. STATE ST. *231 S. STATE ST.
6320 S. HALSTED STREET

3218 Lincoln Ave. 2764 Milwaukee Ave.
11231 Michigan Ave. 4035 W. Madison St.
3249 Lawrence Ave. 1335 Milwaukee Ave.
6440 S. Halsted St. 4650 Sheridan Road
843 E. 63rd Street 3249 Roosevelt Road
5618 Belmont Ave. 4261 Archer Avenue
Berwyn: 6328 Cermak Rd. Oak Pk: 1128 Lake St.
Milwaukee Store—175 W. Wisconsin Ave.

Neighborhood Stores Open Thursday and Saturday Evenings
*STATE ST. STORES OPEN MONDAYS 12 TO 9

while they last!

miniature Christmas trees

and ornaments

- to send overseas
- for the children
- for offices
- for window displays

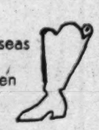

trees 75c

ornaments, 2 for 15c and 10c to 25c each.

Notions . . First Floor . . State

MANDEL BROTHERS

KEEP "REGULAR as CLOCKWORK"

with Nujol MINERAL OIL

The easy-action laxative for ordinary constipation

Guaranteed by Good Housekeeping

Copr. 1945, Stanco Incorporated

FOR QUICK RELIEF FROM TIRED, ACHY MUSCLES

- Sprains
- Stiff Joints
- Bruises
- Strains

What you NEED is SLOAN'S LINIMENT

[ADVERTISMENT]

BACKACHE, LEG PAINS MAY BE DANGER SIGN

Of Tired Kidneys

If backache and leg pains are making you miserable, don't just complain and do nothing about them. Nature may be warning you that your kidneys need attention.

The kidneys are Nature's chief way of taking excess acids and poisonous waste out of the blood. They help most people pass about 3 pints a day.

If the 15 miles of kidney tubes and filters don't work well, poisonous waste matter stays in the blood. These poisons may start nagging backaches, rheumatic pains, leg pains, loss of pep and energy, getting up nights, swelling, puffiness under the eyes, headaches and dizziness. Frequent or scanty passages with smarting and burning sometimes shows there is something wrong with your kidneys or bladder.

Don't wait! Ask your druggist for Doan's Pills, a stimulant diuretic, used successfully by millions for over 40 years. Doan's give happy relief and will help the 15 miles of kidney tubes flush out poisonous waste from the blood. Get Doan's Pills.

BEAT THE HEAT

Help prevent stinging, smarting heat rash, prickly heat and painful chafing that torment you in hot weather. Sprinkle on Mexsana, soothing medicated powder. Eases itch of mosquito bites. Grand overseas gift. Save in large sizes. Get Mexsana.

The millions of our soldiers and sailors still in service need your continued support. Don't let them down. Keep saving wastepaper.

ATOM VICTIMS' DELAYED DEATH STIRS DEBATE

Laid to Pneumonia and New Kind of Ray

Divergent views were expressed yesterday on the claim by the Tokyo radio that among the 480,000 Japanese said to have been killed, injured, or left homeless by the two atomic bombs dropped on Hiroshima and Nagasaki, there were slightly burned victims who died mysteriously a few days after the blasts. A Jap broadcast reported:

"The number of dead is mounting, as many of those who received burns cannot survive their wounds because of the uncanny effects the atomic bomb produces on the human body. Even those who received 'minor' burns looked quite healthy at first only to weaken after a few days from some unknown reason, and many of them died."

In commenting on that phase of the Japanese report, Dr. Andrew C. Ivy, chairman of the department of physiology at Northwestern university medical school, said he was inclined to attribute the delayed deaths of the atom bomb victims to blast or concussion pneumonia.

Observed Among Boxers

Dr. Ivy said concussion pneumonia has been observed among professional boxers and victims of the German blitz of London. It follows a wave of compression and decompression, he explained, and results in definite injury to the lungs with infection setting in as long as 60 hours after internal hemorrhages develop.

"Concussion pneumania does not terminate fatally in all cases," Dr. Ivy continued. The ratio of mortality, he explained, depends on the distance of the victim from the center of the blast and the extent of hemorrhagic involvement. He suggested that penicillin might be useful in treating victims not too severely injured.

Dr. Ivy disputed the idea that the delayed "mystery" deaths were caused by radio active substances contained in the atomic bombs. Such substances, he said, by continued exposure are capable of causing leukemia [a disease which attacks and destroys the white blood corpuscles]. He added, however, that in his opinion, it would take longer than the few weeks since Aug. 6 when Hiroshima was bombed and Aug. 9 when Nagasaki was hit, for the disease to manifest itself.

A Contrary View

In disagreement with that theory, Howard Blakeslee, Associated Press science editor, said the delayed deaths more likely resulted from a new kind of ray made by a stream of concentrated neutrons.

He said this different kind of ray had been produced by a cyclotron [atom smashing machine] at the University of California radio laboratory so it could be seen. He described it as about 5 feet long, a few inches in diameter, and pale electric blue in color.

"This ray is considered almost instantly fatal," Blakeslee said. Animals exposed to neutron rays in much less concentrated form than the lethal stream of the cyclotron exhibit, he added, died in a few days.

He compared the diluted neutron rays to which the laboratory animals were subjected to similar weaker concentrations that might appear momentarily in the explosion of atomic bombs.

White Corpuscles Destroyed

Delayed deaths of the animals bombarded by the less concentrated neutron rays from the cyclotron resulted from destruction of an abundance of their white corpuscles in a manner which, Blakeslee contended might explain the delayed deaths of atom bomb victims described over the Tokyo radio.

Blakeslee advanced as his opinion that no one knows precisely the volume of the rays coming from the flash of an atomic bomb. Information likewise is lacking, he said, on the volume of longer lasting particles of earth and air in which the bomb blast induces secondary radioactive and neutron-active activity.

The Tokyo radio quoted Sutezo Torii, Japanese defense headquarters technician, as saying the explosion of an atom bomb apparently continues to build up increased pressure after the first impact of the explosion.

Sound and Pressure

"The sound of the explosion," said Torii's report as broadcast, "seemed to have been heard at the same time as the pressure of the concussion. Flash and pressure concussion are extremely powerful. However, the effect is comparatively slow. Thus, if it were an ordinary bomb, flash and explosive pressure would be most powerful at the moment of the explosion, but the pressure immediately released after the atomic bomb exploded swiftly scatters elastic energy thruout the air."

The investigation disclosed also that persons burned by the explosion were more seriously injured on the side facing the bomb, while the burns were lighter on the far side.

"There is about 10 minutes time between the time houses are destroyed and the time the first catch fire," Torii reported. "From five to 10 minutes after the atomic bomb exploded a black shower rained. This was apparently some form of liquid coming from the atomic bomb and it left black stains on white shirt clothing."

Tells of Devastation

The Tokyo broadcast said further of the bombing of Hiroshima:

"Since the explosion of the atomic bomb affected an area 30 kilometer [18.6 miles] in diameter and practically all houses in this area were either blown up, knocked down, or reduced by fire, it is difficult to count all of the bodies, many of which are buried under collapsed buildings. The sight of women and children wounded by the explosion defies description."

The Tokyo radio gave these figures on the atomic bombings: Hiroshima, 60,000 killed, 100,000 injured, 200,000 homeless; Nagasaki, 10,000 killed, 20,000 injured, and 90,000 homeless.

STABS WIFE AND ENDS OWN LIFE

Taylor Fisher, 26, of 6122 Prairie av., a Negro railroad porter, ended his life yesterday by slashing his throat with a bread knife after stabbing his wife, Evelyn, during a quarrel. She is recovering in County hospital.

Vets Protest, Then Erase It

(Story in adjoining column)

Veterans of fighting in Germany scrawling protest at being sent to the Pacific on rail coach as their train halted yesterday in St. Paul, Minn. [Associated Press Wirephotos]

Detail of 97th division men scrubbing off protest sign under orders of commanding officer before their train departed from St. Paul. The photographer who took these pictures and a reporter were held in military police custody for an hour on orders of officers aboard the train.

More Returned Troop Units Protest Service in Pacific

San Francisco, Cal., Aug. 22 [Special]—Protests of combat veterans over being sent to Japan as occupation troops spread to additional army units today while the 95th division, which started the campaign of dissent, continued to pour out a flood of appeals for "justice."

From Camp San Luis Obispo, Cal., came protests of members of the 104th division, veterans of the European fighting, against being sent to the Pacific as peace time "policemen."

In a letter to editors, signed by many of the 104th veterans, they expressed resentment that their division "is being sent as a unit" to the Pacific altho it was in the European theater of operations for more than 10 months and had more than six months of front line combat duty.

Others Serve 18 Months

Members of the 484th quartermaster refrigeration company at Fort Warren, Wyo., protested against their unit being redeployed to the Pacific after it had "served 18 months overseas in Europe and earned four battle stars."

"Forty per cent of our personnel are replacements from the infantry who were wounded in the front lines," they said. "A large number of men in this organization had been classified limited assignment up until very recently when we received a supposedly complete examination. Apparently the men had a very sudden return to health for not one individual failed to be approved for further overseas duty."

86th and 95th Protest

Meantime, members of both the 86th [Blackhawk] division and the 95th [Victory] division continued their flood of telegrams and letters, many of the latter mimeographed, to editors and congressmen. Civilians also joined the drive by sending to newspapers protests signed by many persons, particularly women.

Members of both divisions claimed veterans with nearly enough points for discharge or nearly the age for release were being shunted to the Pacific after a hard time in the European fighting.

Only 6 More Divisions

Washington, D. C., Aug. 22 (AP)—Depending upon the behavior of the Japanese, the army may send only three to six combat divisions to Gen. MacArthur for use in the occupation of Japan. After the Japanese offered to surrender, it was learned today, Gen. MacArthur advised the war department that he might require six divisions redeployed from Europe but hoped to get by with only three. Two divisions, the 86th and 95th, already are in the process of moving to the Pacific.

SEIZE NEWSMEN INVESTIGATING VETS' PROTESTS

St. Paul, Minn., Aug. 22 (AP)—A reporter and photographer for the St. Paul Dispatch-Pioneer Press were held in military custody for nearly an hour here today on orders of officers aboard a troop train whose soldiers the newsmen sought to interview.

J. R. Wiggins, editor of the newspaper, said Jack Weinberg, the reporter, and Dave Dornberg, cameraman, were turned over to military police at the St. Paul union station where the train, bearing members of the 97th infantry division being deployed to the west coast for embarkation to the Pacific, had halted.

Answered Soldiers' Letter

The newsmen went to the station in answer to a letter signed "soldiers of the 97th division" in which the men complained they were being "shanghaied" to the Pacific after having served in Germany.

Dornberg said he was detained by a Capt. Seranda after he had taken pictures of the men using scrub brushes to remove signs from the sides of the cars in which they were riding. The cameraman said the signs had been ordered taken off the cars by a Maj. John Callum, whose only address was given as "from Oklahoma."

The photographer said the signs he was able to read before they were scrubbed off read:

"We are being sold down the river while congress is on a vacation," and "We are being shanghaied."

Had Completed Interview

When the two newsmen had completed their interview and picture-taking, Dornberg and Weinberg said they were stopped at an exit from the depot by a group of officers who told them they were "under guard." Weinberg and Dornberg then were taken into custody by military police at the depot and held until Lt. Col. Charles J. West, district officer in charge of security and intelligence for the 7th service command, decided the men were being illegally detained and ordered their immediate release.

Weinberg said the train carried an entire battalion of the 97th division, under command of Lt. Col. Dale Lillywhite, Los Angeles, Cal. He said the men had told him they had fought five and one-half months in the Ruhr valley in Germany and could not understand why they were being sent abroad when there were so many troops in this country who had never been overseas.

The men had been given furloughs before returning to Fort Bragg, N. C., for regrouping, which they left Monday. They continued en route to a west coast embarkation point.

Urges Death Sentences for Dutch Who Aided Nazis

THE HAGUE, Aug. 22 (AP)—Death sentences were demanded today at the start of the first trials of persons accused of collaborating with the Germans in the Netherlands. One of the two defendants is accused of betraying Jews as well as persons who sheltered them and of testifying against 10 members of the Dutch resistance movement. The other is charged with membership in the Dutch Nazi party and with shooting a young farm laborer.

ATTLEE ADMITS IMPERFECTION IN WORLD CHARTER

But Calls on M. P.s to Ratify It

BY E. R. NODERER
[Chicago Tribune Press Service]

LONDON, Aug. 22—Doubts as to the effectiveness of the world security organization envisaged at the San Francisco conference were voiced in the British parliament today when labor government spokesmen sought approval in both the house of lords and commons for ratification of the united nations charter. However, parliament is expected to indorse the charter overwhelmingly when debate concludes tomorrow.

Prime Minister Attlee, calling on the parliament to support the ratification, said the world faces a naked choice between coöperation and destruction. He admitted imperfections in the charter, but said it was not intended as the final step toward international organization and could be amended.

The success of the world security organization, he said, depended upon the spirit in which the provisions of the charter were carried out.

Defends Veto Privilege

"If a great power is resolved not to carry out the principles of the charter, then no paper provisions will restrain it," he said.

The failure of the powers to act together would inevitably involve the ruin of the security organization, Attlee asserted.

The prime minister defended the big powers' veto privilege, declaring the exceptional position accorded them was due to the special obligations they undertook. He urged that continuous discussions be held on international affairs and that settlement of disputes not be limited to sporadic action at the time of crisis.

Former Foreign Minister Eden, who headed the British delegation in San Francisco, backed up Attlee's call for ratification. He suggested that if disputes could be handled by the security organization at an early stage there might be no need to worry about the atomic bomb. He denied that the great powers had dictated to the smaller nations at San Francisco.

E. F. M. Durbin, a Laborite, however, regarded the veto provision as the biggest defect in the charter.

"Great wars are made by the great powers," he warned.

"Ill Fashioned Alliance"

Lt. Ben Levy, another Laborite, described the charter as an "ill fashioned alliance" of the great powers who promised to love and honor each other but obey nobody.

The recurrent theme for debate in both houses was the need for some sort of control over the atom bomb. Some of the speakers wanted the secret of the new weapon guarded indefinitely, but Lord Chancellor Jowitt expressed the view that any attempt to do so would only encourage world-wide research into the new method of destruction.

Ukraine O. K.'s Charter

LONDON, Aug. 22 (AP)—The Mossow radio announced tonight that the Ukrainian soviet socialist republic, a member republic in the soviet union, had ratified the united nations charter.

GIs in Britain May Phone Home Again Tomorrow

LONDON, Aug. 22 (AP)—Trans-Atlantic social telephone calls will be resumed from Great Britain to the United States and Canada, effective Friday, on a limited scale, the postmaster general announced today.

15 Killed as Truckload of Ammunition Blows Up

NICE, France, Aug. 22 (AP) — A truckload of munitions exploded here today and killed 15 persons, including 13 German prisoners.

YOUR FLOWERS WILL CONSOLE AND COMFORT THE BEREAVED

Allied Florists' Assn.

STOP & SHOP

16 West Washington St.
Phone RANdolph 8500

Store Hours: 9 A. M. to 6 P. M. No Toll Phones—Winnetka 140; Evanston, University 4454; Oak Park, Village 7444.

Don't Forget the Boys Who Are Finishing the Job!

Send them a box of delicious Stop & Shop foods for Christmas

But order now before the long lines form. The A P O & FLEET POST OFFICE ADDRESSES will find your man whether he's abroad or back in this country. Shipments will be timed as nearly as possible to reach the boys for the holidays. Visit our display and order department at front of store. Prices from $3.00 to $5.00.

Calif. Juice Oranges . . 10 lbs. $1.19

Small, but lots of juice per orange, for they've thin skins and few seeds.

Hale Peaches ..... lb. 17c

Great big golden meated beauties.

Seedless Grapes California sweet variety .... lb. 17c

Lettuce . 2 hds. 25c

Celery Hearts bunch 19c

Devilsfood Fudge Cake 47c

4 fine-grained devilsfood layers, filled and covered with a luscious chocolate cream fudge.

Poppy Seed Coffee Cake 57c

Fresh Genuine Whitefish ..... lb. 39c

Broil and serve with stewed fresh tomatoes and a crisp, tossed salad.

Fancy Red King Salmon Steaks .. lb. 54c

Fancy Halibut Steaks ..... lb. 41c

Honey-Dipped Figs, lb. 67c

So delicious and so good for you.

Mixed Salted Nuts, lb. $1.60

Wisconsin Cheddar CHEESE

8 Points a Pound

Your old favorite nippy cheese .... lb. 36c

Liversausage lb. 38c

3 points a pound. Smoked. Chill, it slices easier.

Lady Clementine Brand Sweet Cream Butter

Lightly salted 16 points a pound .. lb. 50c

Cold Cuts .... lb. 48c

3 points. Fresh sliced luncheon meats.

Drink Lady Clementine Coffee

Travel up and down our broad land, but you'll never find a coffee to beat the rich, glorious flavor of Lady Clementine. Fresh from the roaster. Put it to the test .... lb. 32c

Kolan Coffee ..... lb. 26c

Winey, fragrant blend that's delightful.

Bottled in Bond STRAIGHT KENTUCKY BOURBON Whiskey

4½ years old

Fifth bottle $3.93

6 bottle limit

Lord Calvert Blended Whiskey. 5th ..... $4.52 Case $54.24

Golden Wedding A blended bourbon whiskey. 5th $3.43

Black Gold Straight Bourbon. 86 proof. Fifth $3.40

Aristocrat Brandy From California 5th bottle $3.79

Merito Ruby Port

Medium Sweet. Fifth bottle $1.98

Gonzalez & Byass Diamond Jubilee Sherry. 5th $1.89

Virginia Dare Red or white wine. 5th ... 94c

Park & Tilford

Private Stock Blended Whiskey 4 years old. 5th .... $3.93 Case $47.16

Reserve Blended Whiskey. 5th $3.43 Case $41.16

Baltimore Pure Rye Bottled in bond Maryland. 4 yrs. old. 5th $3.88

American Made Gins Gilbey's .....5th $3.15 Fleischmann's .....5th $3.19 Gordon's 5th $3.35

Brugal Rum From Puerto Rico. Light or dark. 5th $2.69

Bacardi Rum Imported Cuban. Light or dark. 5th $4.69

Ambassador Fine California Wines

Port, Sherry, Muscatel, Dry Cocktail Sherry, Tokay. 5th ... $1.39 3 for $4

Dry Sauternes, Burgundy, Rhine, Chablis, Claret. 5th $1.19 3 for $3.50

We reserve the right to limit liquor sales

To the prices quoted approximately 2% will be added to cover Illinois Retailers' Occupational Tax expense

It's Delicious!

Make tea as usual, but double strength to allow for melting ice. While still hot, pour into glasses filled with cracked ice. . . . Add sugar and lemon to taste.

"SALADA" ICED TEA

400 RETURNING VETERANS TO SERVE YOU

400 experienced Checker Drivers who have been piloting jeeps, trucks, tanks and other combat vehicles in our Armed Forces will be back before long. These veterans are looking forward to serving you again—and in the new Checker Cab which we hope to have soon.

Lowest Rates

CHECKER CAB

MONroe 3700

BEST & CO.

herringbone tweed

Favorite with schoolboys . . . this classic Eton suit in all wool herringbone tweed. It's sturdy and well-made with the lasting good looks that have their source in careful workmanship and fine fabric. Tan, brown or blue-gray. All sizes 4 to 8 . . . . . 13.95

Eton cap of all wool flannel. Brown or navy. Sizes 6½ to 7¼ . . 2.50

Mail and phone orders filled Postage prepaid everywhere in the U. S.

BEST & CO. OF NEW YORK

Winnetka—700 East Oak Street. Winnetka 4360
Chicago 3—20 S. Michigan Avenue. State 2393
Evanston Calls—Davis 7900
Winnetka Best & Co., Inc.

RAIL INDUSTRY BIDS FOR 21,000 IN CHICAGOLAND

Truck and Traction Men Are Wanted

The transportation industry in Chicagoland urgently needs 21,000 workers to fill jobs ranging from executive positions to common labor, representatives of various fields of the industry estimated yesterday.

Many more workers probably will be needed, the spokesman said, as soon as other portions of American industry complete their reconversion to peace time production and start shipping civilian goods.

5,000 Needed Here at Once

Unprecedented war time use of track and rolling stock has forced the railroads to neglect repairs and modernization. In the Chicago area alone, the railroad retirement board estimated, nearly 5,000 workers are needed immediately. Jobs range from common labor, maintenance work, and construction, to office tasks up to executive positions.

In Illinois, Indiana, Iowa, and part of Wisconsin, about 16,000 employes are needed, said the board, which is the railroads' hiring agency.

Truck Firms Want Men

Meanwhile, William B. Crawford, attorney for the Cartage Exchange of Chicago, said trucking firms represented by his association will need immediately about 2,000 workers. These firms, he said, have been operating with a working force about 15 per cent below normal. Needs of independent trucking firms and those represented by other associations will about double that figure, an industry spokesman said.

The automotive field will be able to absorb at least 3,000 workers within a matter of weeks, said leaders of that industry.

Salesmen to Be Needed

At the present time, an official of the Automobile Trade association explained, most of the workers needed are maintenance and repair men, but shortly after new cars come on the market several thousand salesmen will be needed again.

Chicago transit systems share the general industrial need for help, officials reported. The Chicago Surface Lines could use about 1,500 men for maintenance and operation. The Chicago Rapid Transit company needs at least 150 on the "L," while the suburban lines could use around 100 new workers apiece.

TRIBUNE'S SURVEY

THE TRIBUNE presents today the second section of its survey of plants in the Chicago area to ascertain the effect of reconversion on employment. Reports in this section, as in the first, published yesterday, show many jobs are open and indicate there will be a steady increasing demand for workers as peace time production swings into full stride:

American Automatic Devices company, 500 S. Troop st. — Employs 200 and needs 50 more, mostly punch press operators and assemblers; has plenty of business ahead in making automotive truck equipment.

Welders Are Wanted

Dole Refrigerating company, 5910 N. Pulaski rd.—This company, which has been in war work, manufactures parts for household electric refrigerators and freezing lockers. It anticipates a brisk peace market. The plant works 200 men in two shifts, 60 hours a week on the night side and 54 hours a week on days. A hundred men are needed at once. Some welders are wanted, but the greater need is for semi-skilled men to be trained in special operations.

R. J. Ederer company, 548 Orleans st.—Has laid off 20 of its forces of 372 since the war ended, but expects to keep the remainder busy making netting. This company held war contracts for camouflage netting.

Electrocast Steel Foundry company, 4707 W. 15th pl., Cicero—Had 165 employes on Aug. 14 and has added four since then; still needs laborers and two floor moulders. The company has many orders on hand. It makes steel castings.

General Motors Needs 600

Electro-Motive Division, General Motors corporation, La Grange—An expansion program is under way and the division, which has 9,500 employes, needs 600 more at once, particularly welders, steamfitters, pipefitters, and painters. Twenty-two hundred employes in service will be returned to their jobs and the company expects to provide jobs "for many more veterans." The plant makes diesel locomotives for railroads and reports "large orders ahead and more coming in all the time."

Emery-Carpenter Container company, 6035 W. 65th st.—Has 50 employes and can use 12 hydraulic press and machine operators. Producing fiber containers, the company now is taking orders for December delivery. When it gets more equipment this winter it will operate on two 44 hour shifts instead of one 54 hour shift.

F. D. Faraam & Co., 4940 Fluornoy st.—Has laid off six of its 75 employes, but contemplates no further reduction in personnel; made gaskets under navy contracts and will continue to make gaskets for civilian use.

John E. Fast & Co., 3123 N. Pulaski rd.—Radio condensers; probably some of 500 employes, 70 per cent of whom are women, will be laid off temporarily. Plant to resume operation today after shutdown to take care of contract terminations. Expected that 50 per cent of force will be working by this weekend and all the temporary layoffs restored in 30 days. Forty hour week in effect.

No Reconversion Problem

A. Finki & Sons company, 2011 Southport av.—Seven of its 583 employes have quit since the war ended, but none has been laid off. The company made gear shafts for the navy and heavy forging. It has no reconversion problem in resuming production of railroad equipment.

Francis & Nygren Foundry company, 2542 Fillmore st.—Employs 100 and expects to hire 35 or 40 men as soon as possible. These include molders, coremakers, and semi-skilled labor. The company has orders dating back a year and a half and almost two years in advance.

Fulton Market Cold Storage company, 1000 Fulton Market—Has 85 employes now and needs 25 unskilled men immediately; can maintain a personnel of 110 only if the government has a policy of supporting food prices.

Gage Structural Steel company, 3141 S. Hoyne av.—Force of 120 reduced by 30 men on termination of war contracts. Company expects light operation until first of next year, when building is expected to be active. One shift of 45 hours has replaced two of 54 hours.

Orders for 8 Months Ahead

Gaertner Scientific corporation, 1201 Wrightwood av.—Will cut its work week from 53 hours to 48 hours soon, but none of its 260 employes will be discharged; has enough orders on hand for eight months and expect increased export business that will support a personnel of 300 within a year.

General Screw Manufacturing company, 1238 Monroe st.—No reduction thus far in employment roll of 210.

Gerrard Steel Strapping company, 2917 W. 47th st.—Expects its pay roll to remain at the 200 listed when the war ended. The company produces wire strapping, has no reconversion problem, and has orders ahead.

William D. Gibson company, division of Associated Spring corporation, 1000 Claybourn av.—About 100 of its 843 employes have been "culled from the pay roll," but the company will return to full employment in a week or 10 days. It received 153 orders for springs Monday against a pre-war average of 100 orders a day.

Henry Giessel company, 570 Adams st.—Needs 12 sheet metal workers and solderers to help produce water coolers for trains. This would double its force of employes.

350 More Needed at Once

Goodman Manufacturing company, 4834 S. Halsted st.—Has been asked by the war production board to step up production of coal mining machinery by 50 per cent, and needs 250 more men at once, including skilled machine workers. Also needs office girls. Employed 1,400 when the war ended.

Goodrich Electric company, 4600 Belle Plaine av.—Needs 100 men for steady work in manufacturing industrial lighting fixtures. The company will train employes after they are hired.

Great Lakes Carbon corporation, 2701 E. 114th st.—Will maintain its force of 120 in Chicago and 50 at its Lockport plant, supplying carbon for metallurgical industries.

Great Lakes Spring corporation, 6401 W. 65th st.—Altho it has laid off 311 of its 561 employes since the war ended, this company soon will begin rehiring and within 10 months expects to have a pay roll of 1,500. Rehiring will begin as soon as materials are available to make automobile spring cushions.

Plenty of Civilian Orders

J. Greenebaum Tanning company, 3057 N. Rockwell st.—Has 580 persons at work producing leather for the military services; has plenty of civilian orders, and expects a slight increase in number of employes.

Greenlee Foundry company, 4600 W. 14th st., Cicero—Has cut its work week from 48 to 40 hours and needs about 20 molders and unskilled workers. Employed 100 men when the war ended and none has been laid off. The plant made castings during the war and will continue to make them.

Gutmann & Co., 1511 Webster st.—Has plenty of business ahead in making leather and needs about 40 men, including carpenters, millwrights, and stationary engineers. Has personnel of 320 now.

Hafner-Thrall Car company, Chicago Heights—Employs 28 men and needs 20 more steel workers, riveters, heaters, and buckers to keep up with orders for freight cars.

500 Employes Wanted

W. F. Hall Printing company, 4600 Diversey av.—Needs 300 men and 200 women immediately to bring force to normal level of 3,500. In addition, the company has places for 150 war veterans who are mechanically inclined and have a high school education.

Hansell-Elcock company, 435 W. 23d pl.—Employs 60 men at this plant and needs five fitters and three layout men to help fill orders ahead. Has 275 employes in foundry at 3153 S. California av. and needs 10 molders and 10 coremakers.

H. M. Harper company, 2462 Fletcher st.—Brass and bronze, screws and bolts; since war contracts have been terminated, working force of 300 has been increased slightly.

Oscar W. Hedstrom corporation, 4836 Division st.—Steel and aluminum alloy products and wood patterns; has had no layoffs and can use 50 foundry and machine shop workers immediately.

Hiring 70 More Workers

Heick Die Casting corporation, 4061 Schubert av.—Hiring 70 more die makers and casters, hand casters, and general factory help to bring personnel up to 150.

Henry Valve company, 3260 Grand av.—Employs 200 and needs about 12 screw machine and turret lathe operators, setup men, and laborers. Expects to hire another dozen to fill order for refrigerator and air conditioning valves.

Howard Foundry company, 4918 Bloomingdale av.—Employs 2,200 in Chicago and has laid off 1,000 of these temporarily until it can reconvert to peace time operations. Has laid off 100 of 300 employes at Aurora plant, where parts were made for the atomic bomb.

Huch Leather company, 1525 Homer st.—Has 95 employes and can use 25 more immediately, mostly laborers. Reports plenty of orders ahead for leather.

Hurley Machine company, 2115 S. 54th av., Cicero—All its contracts for shell boosters canceled, this company has laid off 243 of its 1,059 employes, but already is producing washing machines, ironers, and dish washers. Within 60 days, it will hire 500 workers to keep up with orders.

Illinois Gear and Machine company, 2108 N. Natchez av.—Employs 440 and needs seven skilled lathe operators. The company may reduce its work week from 48 to 40 hours.

Illinois Malleable Iron company, 1801 Diversey pkwy.—Retains its force of 800 and needs 35 laborers. Reconversion is a minor problem and the company hopes to retain all its personnel in peace time work.

Illinois Zinc company, 2959 W. 47th st.—Backlog of civilian orders will make it possible to retain regular force of 100 to 125 men in the Chicago rolling plant. This applies also to the plant at Peru, La Salle county.

Shifted to Peace Work

Industrial Condenser corporation, 3243 N. California av.—Still retains its 322 employes. As war contracts are canceled, workers are shifted to peace time production of condensers for automobiles, radios, and planes.

Inland Steel Container corporation, 6432 S. Menard av.—With contract cancellations still coming in, may find it necessary to lay off about 75 of its 713 employes for a short time.

International Harvester company—The Chicago plants came to the war's end with approximately 25,000 workers. There have been no layoffs. On the contrary, the company expects the force to be increased somewhat over a period of months to meet the anticipated heavy demand for farm machinery. The other Illinois factories, at East Moline, Rockford, Rock Falls, and Canton, will need more men.

C. R. Jahn company, 1345 W. 37th pl.—Heavy truck trailers; has been producing for civilian customers the last two months, along with work for the army and navy. Force of 75 expected to be retained if materials are available.

Working Staff Increased

James Metal Products company, 2929 N. Oakley av.—Force of 50 workers increased slightly since war work ended. Plant required no reconversion and the company expects to continue full operation for civilian market.

Janette Manufacturing company, 556 Monroe st.—Needs 10 machine, turret lathe, and screw machine operators to increase its personnel of 252. Also needs precision grinders. The company makes electric motors.

Joslyn Manufacturing and Supply company, 3700 S. Morgan st.—Hardware for telephone lines; the plant has been swung over without delay from filling contracts for the army to meeting orders from public utilities. Looking for 50 men to build up force of 500.

H. Kramer and company, 1343 W. 21st.—Retains its 300 employes and needs 30 to 35 laborers for making brass and bronze ingots.

Government Policy Criticised

Kropp Forge company, 5301 Roosevelt rd., Cicero—Reports it has laid off 100 of its 750 employes because of cutbacks and soon will lay off another 200. The company was 100 per cent in war work and 450 contracts worth a million dollars have been canceled. Roy A. Kropp, president, asserted that the return to full peace time production was being held back by the government's policy of freezing prices at pre-war levels.

K. W. Battery company, 3705 Lincoln av.—Has hired four men since the war ended and needs 10 more unskilled workers for helpers and assemblers' jobs.

Lasker Boiler and Engineering corporation, 3201 S. Wolcott av.—Employs 65 and needs 45 welders, boilermakers, and helpers. The company gradually will reduce its work week from 48 to 40 hours.

Charles E. Larson Sons, Inc., 2865 N. Keller av.—Forgings; 50 men employed on war work are being retained and the company wants to hire 10 "good, competent" workers.

Company Hiring Later

Link Belt company, 307 N. Michigan av.—Reports it is still hiring "the right kind of employes," both skilled and unskilled. The Link Belt Ordnance company plant at 306 W. 37th st. will be closed.

MacLean-Fogg Lock Nut company, 2649 N. Kildare av.—Pay roll cut from 45 to 41 persons, and probably will remain stable at this number. The company makes railroad equipment and has a "fair amount" of business ahead.

Manufacturers Screw Products, 216 W. Hubbard st.—Has started civilian production after 100 per cent operation for the government. War time force of 180 retained and "It may not be too long before we will advertise for men."

Marblehead Lime company—Needs 20 laborers and unskilled workers for plant at 103d st. and the Calumet river, and 10 for the plant in Thornton. Lime is a basic material and the company expects business to follow industrial trend.

Plant Future Uncertain

Mechanical Handling Systems, Inc., 6600 S. Nashville av.—Has laid off 385 of its 494 employes, and another 29 will be laid off today. The staff will be cut to 25. All contracts for bombs and anchor chains have been canceled, and the future of the plant is uncertain.

Modern Engineering company, 6100 N. Western av.—Employs 120 making winches, davits, and gear reduction units for the maritime commission, and needs 25 lathe operators and machinists. The plant will continue to make gear reduction units for civilian use and will have no layoffs because of reconversion.

Midwestern Tool company, 3032 Diversey av.—Some civilian production was started before the war ended and the force of 170 has been retained in expectation of steady operation during the period of retooling in industry.

Morden Frog and Crossing company, Chicago Heights—This manufacturer of railroad equipment foresees six or seven years of good business. Needs 25 men to add to present force of 160. Work week is 49½ hours.

Additional reports in THE TRIBUNE'S survey will be published tomorrow.

Awaits Reassignment

Corp. Margaret Hastings, WAC who survived plane crash in New Guinea's hidden valley, unpacking at the army air forces redistribution station, Atlantic City, N. J., where she is awaiting reassignment. [Acme Telephotos]

MURRAY WANTS U.S. RESPONSIBLE FOR JOBS FOR ALL

BY PHILIP DODD
[Chicago Tribune Press Service]

Washington, D. C., Aug. 22—Philip Murray, president of the CIO, today demanded that the United States government assume the responsibility for providing employment opportunities for all Americans able to work and seeking work.

Murray's demand came at the end of an hour's haranguing of the senate banking committee, during which he called for immediate passage of the administration's so-called full employment bill, accused congress of "dawdling" over social and labor legislation, and asserted the people would demand government operation of industry if private capital does not produce jobs for all.

The employment bill, sponsored by a group of New Deal senators, declares it to be the policy of the United States that all persons "have the right to useful, remunerative, regular, and full time employment" and that the federal government shall "assure" employment opportunities.

Wants Words Changed

Murray, in an amendment submitted to the committee, would substitute the word "responsibility" for "policy," thus obligating the government to provide opportunities for full time work for any unemployed persons.

The bill's stated policy or "responsibility," if Murray's amendment becomes law, would be implemented by power given the President to prepare an annual "job budget" for the nation, indicating the anticipated number of jobs to be provided by private and public employment in the following year. From this estimate congress would determine the amount of public works needed to give jobs to all.

Demands Quick Transition

Murray also asked the committee not to permit use of the words "promote" or "encourage" in place of "assure" anywhere in the bill and to avoid substitution of "substantial" for "sufficient" in reference to planned public works to relieve unemployment.

Asserting that "millions" of wage earners are now being dismissed from their war jobs, Murray told the committee that union labor demands the immediate transition of industry from the manufacture of war goods to that of peace time supplies. The rank and file, he said, expects private industry to buy and operate an estimated 15 billion dollars' worth of war plants and machinery.

"And if private enterprise fails to give workers jobs at good wages, turning out things we all need," Murray declared, "the people will recognize the failure of private capitalism and vigorously will call for government operation.

"I am telling you this because of the pressure that is already generating from the people."

Other social and labor legislation on which early action was asked by Murray included expanded unemployment compensation, amendments to the wage-hour act raising the minimum wage from 40 to 65 cents an hour, more social security benefits—on which he accused congress of "dawdling"—and establishment of a permanent fair employment act forbidding racial discrimination by employers.

THEFT SUSPECTS WIN FREEDOM

Judge William V. Daly in Felony court yesterday dismissed disorderly conduct charges against Raymond Kelly, 37, of 657 N. Clark st., and Edward Mulligan, 38, of 11 W. Pearson st., who were arrested on suspicion of stealing jewelry from a department store at 6155 S. Western av.

CLASSES, KITCHENS, RETIREMENT BECKON 400,000 ILLINOISANS

Most of the 400,000 Illinoisans who became workers during the war, chiefly in response to patriotic urgings, are leaving the labor market, Samuel C. Bernstein, director of the Illinois division of placement and unemployment compensation, said yesterday. Bernstein referred, he said, to men who came out of retirement, housewives, and children.

Their exodus from gainful employment, the state official pointed out, will do much to make room for returning veterans and regular workers if industry can provide at least as many jobs as were available in 1940, a so-called normal year.

In 1940, 3,300,000 persons were employed in Illinois. During the war, 3,700,000 had jobs. This included those employed in Illinois' vast war industries. Of the total, Bernstein said, 350,000 were new workers—200,000 women, 100,000 children, and 50,000 persons who had taken jobs again after retiring. Bernstein predicted that 120,000 women workers will leave the labor market for good to return to their household tasks.

JAP SURRENDER ENVOY DUE AT RANGOON, BURMA

RANGOON, Burma, Aug. 22 (AP)—Southeast Asia command officials anticipated today the arrival here within 24 hours of a Japanese envoy from Saigon, French Indo-China, to begin negotiations for the surrender of an estimated 200,000 enemy troops in this war theater.

A meeting between the envoy, representing Field Marshal Count Juichi Terauchi, Japanese southeast Asia commander, and Lt. Gen. E. F. M. Browning, chief of staff to Adm. Mountbatten, allied commander, may take place tomorrow.

Formal surrender of Terauchi to Mountbatten will take place in Singapore early in September. There will be no ceremony when allied occupation forces move into Singapore, it was said.

[A New Delhi broadcast said that a Japanese imperial messenger had arrived in Singapore, bearing Emperor Hirohito's orders for surrender of troops there. A Tokyo broadcast said the envoy was Maj. Gen. Prince Harumito Kanin.]

Three Former Members of Italian Academy Freed

[Chicago Tribune Press Service]

CHIASSO, Switzerland, Aug. 22—Giovanni Partini, novelist, essayist, and a Nobel prize winner; Ardengo Soffi, futurist poet, and Ugo Ojetti, novelist, all former members of the Italian academy, have been set free, state reports published here. They had been placed in concentration camps as fascist sympathizers after the liberation of Florence last August.

$25 AND JEWELRY STOLEN

Burglars took $25 and jewelry valued at $175 from the home of Rudolph Fischel, 53, of 5114 Greenwood av., he told police last night.

Greatest Fine Food Value in Chicago
GIMBEL'S
RESTAURANT AND COCKTAIL LOUNGE
30 W. RANDOLPH
Complete Luncheons & Dinners

THE STORE FOR MEN
MARSHALL FIELD & COMPANY
Washington and Wabash
Store Hours, 9:45 a.m. to 5:45 p.m. Open All Day Saturday

POINTERS

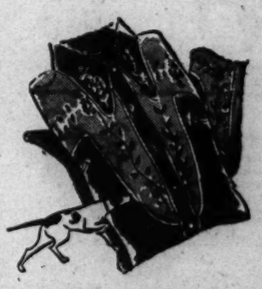

back at the frontier this wool tropical worsted Western Shirt sets you up as a smart hombre. Silk embroidery in spirited colors completes the setting. $70. Others from $65. *In the Saddle and Harness Shop, fifth floor.*

finale—how fitting and proper that this smooth white rayon scarf should be "the final deft detail" of your suave fall outfit. You can get one—or more—now, *on our first floor.* $3.50 each

aye, aye, cap!—This yacht cap gets approval from sea-goers and landstayers. Bright white duck cover with shining black visor. That's a nautical emblem on the front, too. $9.50, *on the first floor.*

well, lamp this—a handsome parchment lamp shade, brilliantly hand-painted with authentic gamebirds by Lynn Bogue Hunt—made specially to delight hemen. $10 each. *In The Answer Shop, first floor.*

suit-able—this colorful, matched tie and handkerchief accents your suitings and stamps you as a fashion connoisseur—with the greatest of ease and smartness. The set, $5—in reds, blues or browns. *First floor.*

sponge rubber soleohs!—So foam soft, so easy to pack, so quick to dry—no wonder these shower clogs are objects of admiration. Toestraps and inner sole are cotton twill. Khaki—not rationed. Sizes 6 to 13. $1.95 pair. *Second floor.*

THE STORE FOR MEN
MARSHALL FIELD & COMPANY
Washington and Wabash
Store Hours, 9:45 a.m. to 5:45 p.m. Open All Day Saturday

Buy Jove—

remarkable, Austinized spun rayon-and-cotton Jove Poplin now in three functional-styled

SPORTS JACKETS

- ***Washable***—*no dry-cleaning necessary*
- ***Water-repellent***—*for all-time wear*
- ***Sanforized***—*shrinkage less than 1%*
- ***Vat-dyed***—*to assure color retention*
- ***Well-tailored***—*in 3 popular models*

1. The Breef—*the famous battle-style jacket with fitted and buttoned waistband and cuffs. Two roomy pockets. Sizes 36 to 44. Natural tan.* $10

2. The Alexander—*31½ inches long with roomy bi-swing back. Saddle-bag type pockets; full belt. 36 to 48. Natural tan.* $15

3. The Classic—*a comfortable 28-inch jacket. Large patch pockets; adjustable side tabs. Sizes 36 to 48. Natural tan.* $8.75

Fifth Floor

1613 BELMONT AVE.
1756 W. Chicago Ave.
4359 Milwaukee Ave.
9050 COMMERCIAL AVE.
6208 S. Halsted St.
4722 S. ASHLAND AVE.
7156 W. Grand Ave.
4203 W. Madison St.

Store Open Thursday—9 A. M. to 9 P. M.

Sale of
ADVANCE FASHION
Fur Coats
YOUR CHOICE
$99
PLUS TAX
CASH, LAY AWAY
or BUDGET
Take Your Choice from Dramatic 1946 Fashions in Favored Furtries — At Our Special August Sale Price.
★ Other August Values to $899
Featured in this challenging sale of luxurious Persian Lamb, Beaver and Silver Fox Coats at prices that defy comparison. See them first!
Sizes for everyone, but not all coats in every size.
• Dyed Persian Lamb Paw
• Mink Dyed Marmot
• Sable Blended Dyed Muskrat
• Blue Dyed Fox Greatcoats
• Red Dyed Fox Greatcoats
• Skunk Dyed Opossum
• Black Dyed Caracul
• Russian Black Dyed Pony
• And Many Other Wanted Furs
ALL COATS CARRY SHELDON'S FULL GUARANTEE!
SHELDON Exclusive Furriers
28 E. JACKSON BLVD., 3RD FLOOR
Open Daily, 9 to 6. Sundays, 10 to 5:30. Mon. & Thurs. Nights

Buy Books

WHERE YOU KNOW SOMEONE!

AT YOUR NEAREST

HANDY Book & Gift Shop

IN THE Post Office News (37 West Monroe) ASK FOR Mr. A. Franklin

IN THE Daily News Building ASK FOR Miss Frances Barbero

IN THE Hyde Park Book Shop (1457 E. Hyde Park) ASK FOR Miss Mildred Ellms

IN THE Palmer House ASK FOR Miss Maisie Hodder

IN THE Board of Trade Building ASK FOR Miss Sara Waleen

IN THE Merchandise Mart ASK FOR Miss Nell Moberg

IN THE Field Building ASK FOR Miss Theresa Crane

All—RANDY Book and Gift Shops

[ADVERTISMENT]

THEY USED TO CALL HER FATTY

Almost unbelievable loss of weight is possible for most overweight people through a pleasant, absolutely harmless reducing method. While eating plenty, it is possible to take off as much as three to five unsightly pounds a week. No exercise, no starvation diet, no reducing drugs or cathartics are necessary for those who seek to regain a graceful, youthful figure. In fact, the Tremett Way is so confidently recommended that you may try Tremett without risking a penny. You and your friends must marvel at the exciting improvement in your appearance; you must get the results you seek in 30 days, or your money will be refunded in full. Easy-to-follow directions with every package. Ask for Tremett at Walgreen's, Ford Hopkins, Stineway, Netcher's Boston Store, Goldblatt Brothers and drug and department stores everywhere.

Copr. 1945, Oxford Products, Inc.

[ADVERTISMENT]

Now Many Wear FALSE TEETH With Little Worry

Eat, talk, laugh or sneeze without fear of insecure false teeth dropping, slipping or wabbling. FASTEETH holds plates firmer and more comfortably. This pleasant powder has no gummy, gooey, pasty taste or feeling. Doesn't cause nausea. It's *alkaline* [non-acid]. Checks "plate odor" [denture breath]. Get FASTEETH at any drug store.

QUISLING TELLS COURT OF PLAN FOR NORDIC BLOC

Sought Peaceful Union Against Reds, He Says

BY HAL FOUST
[Chicago Tribune Press Service]

OSLO, Norway, Aug. 22—Vidkun Quisling's conception of a Nordic union—a sort of league of nations or united nations including the United States, Germany, Great Britain—was jeered at his treason trial today.

The former puppet premier of Norway, with his life at stake, pleaded for consideration of his contention that instead of betraying his country to the Nazis he was striving for peace between Norway and Germany and between Germany and England as a foundation for a union of the Germanic peoples against bolshevism.

Book Quoted

Introduced into the records were excerpts from his book, "Russia and We," written in 1930 and based, in part, upon his observations in 1927 to 1929 while representing British interests in Russia thru the Norway legation in Moscow.

"Bolshevism," he wrote, "is a conspiracy against Nordic inspired European civilization. Germany, America, Great Britain, Scandinavia, Finland, and Holland could break the power of bolshevism, safeguard civilization, and protect the future of the world."

"Ever since 1918," Quisling testified, "I have worked for a peaceful union of the Nordic people, not only Norwegians, Danes, and Swedes, but also Germans, Englishmen, and Americans and other people of Germanic origin."

Freedom of Criticism

"Would you join with the Nazi parties of the different nations or the heads of the governments to preserve democracy?" asked the special prosecutor, Annaeus Schjoedt.

"Democracy is possible with only one political party," the defendant replied.

"Could the Norwegians criticise your system during the occupation?" asked the judge, citing the freedom of criticism as a fundamental of democracy.

"Yes, in personal conversations," Quisling hedged.

"Many were sent to Grini [a concentration camp in Norway] as a result of personal discussions of the government," the judge said.

The spectators applauded.

"Did you not know of the nazi system and the method of developing this greater Germanic union?" asked the prosecutor. Did you not know of the concentration camps, hostages, and torture?"

"No," replied Quisling. "I read about it in the Swedish newspapers, but was never able to verify the torture stories."

Schjoedt accused Quisling of murder in the deaths of Viggo Hansteen, an underground leader and communist lawyer, and Gunnar Eilifsen, a distant kinsman of Quisling. Hansteen was killed by the Germans in 1941.

Hansteen's widow, now a communist member of the Norwegian government, sat directly across from the former puppet leader as Schjoedt charged that Quisling asked the Germans to get rid of Hansteen because he had led a strike.

Asked Only His Removal

"I never asked the Germans to kill Hansteen, only to remove him," Quisling cried. "He was making things difficult for me."

"Your accusations against Hansteen were not even true. You murdered him," the prosecutor countered.

Quisling replied that if his advice had been followed Hansteen would never have been killed. The prosecution charged that Quisling told the Germans that Hansteen was a Comunist and a colonel in the Russian army.

Calls Situation Desperate

In the case of Eilifsen, who was shot in August 1943, after trial before a special court on charges of disobedience for refusing to arrest Norwegian girls and force them to work for the Germans, Quisling said that the situation was desperate and the Germans told him that if he granted Eilifsen a reprieve the Germans would shoot not only Eilifsen, but 10 more Norwegians as well.

Quisling said he lacked authority to spare the lives of 14 other Norwegians who were executed on sabotage charges.

Picturing himself as a protector of the Jews, the big blond defendant said that he had worked closely with international Jewish organizations during the German occupation. He professed ignorance of German persecution of Jews and Norwegian patriots.

AILING MACHINIST ENDS LIFE

The body of George C. Weathered, 64, a machinist, who had told his wife Hildegard, that he was despondent because of a prolonged illness, was found in bed yesterday in his home, 8210 Champlain av., with a bullet wound in the head and a revolver nearby.

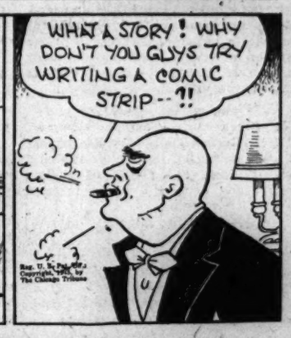

THE GUMPS
I'VE WONDERED ABOUT IT...EVER SINCE I FIRST SAW YOUR COMPLEXION--BUT, NOW I KNOW-
I LOST MY COMPLEXION, ANDY- STANDING OVER A HOT STOVE HAS RUINED IT.
GUS EDSON

ON THE CONTRARY, ISABELLE- THE COOK STOVE MADE IT! WOMEN PAY LARGE SUMS TO HAVE THEIR FACES STEAMED- IF THEY COULD SEE THAT ROSE GARDEN IN BLOOM--

-IT WOULD TAKE BULL DOZERS TO PUSH THEM OUT OF THEIR KITCHENS- AND AS FOR THIS PIE--
LOVE MUST BE BLIND- BUT ANDY OPENED MY EYES TO THE RARE JEWEL MY IZZY IS!

French Promised More Food; Italy on Road to Recovery

Thanks to America

BY ROBERT SAGE
[Chicago Tribune Press Service]

PARIS, Aug. 22—France's outlook for food in the next few months will be considerably brighter if the domestic black market is stamped out, Christian Pineau, food minister, announced today in his first public statement since his recent return from a 25,000 mile hunt for groceries in North and South America.

The single concrete promise the food minister made was that fat rations definitely would be increased in October. This cheerful news coincided with the announcement of the ministry of industrial production that a second distribution of coal for the coming winter would start immediately. This distribution, like the one in July, consists of 100 kilos [about 200 pounds] for each apartment housing one, two, or three persons, and 150 kilos for apartments with four or five persons.

Pledges Black Mart Fight

Pineau said Americans do not seem well informed about food shortages in France but he expressed satisfaction generally with his trip.

He said that in exchange for aid promised by the Americans he had pledged that a drive against black market operators would be kept up, that rationing of sugar, meats, and fats would continue, and that France would order no more food abroad than necessary.

Pineau said the United States and Canada were shipping 350,000 tons of wheat of which 200,000 will go to North Africa. Despite the universal sugar shortage, Pineau said he had arranged also for an advance of 50,000 tons of British sugar which will permit present rations to be maintained.

Meat from United States

As for meat, the United States will supply 60,000 tons, including canned ham and corned beef. Early in 1946, 10 per cent of the Argentine meat reserved by England will be shipped to France. Other items obtained by Pineau were fodder, condensed and powdered milk, Argentine lentels and American beans, as well as fertilizer, insect powder, and farm machinery.

Altogether imports, including coal, will soon attain 1,000,000 tons a month and will progressively increase to 1,500,000 tons. These figures compare with 105,000 tons of American merchandise arriving at Le Havre during July.

Wages Adjusted

BY P. E. BRIQUET
[Chicago Tribune Press Service]

CHIASSO, Switzerland, Aug. 22—Premier Ferrucio Parri's assertion last week that Italy's economic and social position has improved is confirmed by reports from Milan. The country, which was headed for disaster six weeks ago, now seems to have passed the turning point toward recovery, particularly as regards northern Italy.

Prices of foodstuffs appear to have been stabilized in the last four weeks. Workmen earning about 7,000 lire [$70] monthly are able to cover their food requirements, tho civil employes, earning less, still are in difficulty. A university professor said he is paid less cash than an unskilled laborer.

Only Employes Benefit

This partly explains the success of the leftist Action party's appeal to the middle classes, who are unwilling to become Socialists of Communists. Salary improvement in Milan is only in the employe class.

Bread has much improved in quality, tho not in quantity. Substantial meals are obtainable at cafeterias with national food cards for 70 lire. A hundred of these cafeterias were opened in the last six weeks. Other restaurants require no food card but meals cost about 250 lire.

Tho the crop is much below expectations, it is now arriving in the markets. It seems the government is allowing consumption of available Italian products, without extreme hoarding or rationing. This is based on the expectation that imports of food later will be granted by the allies.

Transport Improved

Improvement in conditions seems due also to the slow but steady recovery of transport facilities, essential to salvaging the Italian economy. Every day new trains are put on between Milan and various points. New bus services are multiplying. The Milan papers are full of advertisments of passenger transportation, even Pullman buses. The Milan-Rome trip, lasting two days, costs from 3,500 to 6,000 lire [$35 to $60], according to equipment. Italians learned with delight that the allies soon will provide 22,000 trucks, 67 electric and 248 steam engines.

Two million are reported jobless.

Ecuador Removes Censor's Bans on Communications

QUITO, Ecuador, Aug. 22 (AP)—The Ecuadorian government today lifted all censorship restrictions on international communications.

Museum to Get Bomber, Last to Strike Germans

LONDON, Aug. 22 (AP)—The battle scarred Flying Fortress Swamp Angel, last American bomber to attack the Germans, has gone home to become a museum piece. Where it will be shown has not been decided. It was the last to bomb the Skoda munitions works at Pilsen, Bohemia, last April 25.

MALAYA RUBBER OUTPUT IN '46 TO BE 40 PCT. NORMAL

[Chicago Tribune Press Service]

LONDON, Aug. 22—Malaya will produce 375 million pounds of rubber—two-fifths of its annual pre-war output—in the next year, a colonial office spokesman estimated. Small plantations will be able to resume production as soon as the country is liberated and the first supplies brought to England as soon as shipping is available, he said.

The small plantations comprise two-fifths of the total producing acreage in Malaya. The spokesman said it would be more difficult to get the big plantations operating because of shortages of equipment and personnel.

The Malayan Rubber Estate Owners company, including persons or companies owning plantations no smaller than 100 acres, has been formed in London to speed the resumption of production. It has been promised government support in obtaining priority supplies of equipment, shipping, and other facilities. A similar organization has been formed by the Borneo rubber plantation owners, also with colonial backing.

Laval Claims He Saved French Press from Nazis

PARIS, Aug. 22 (AP)—Pierre Laval asserted in pre-trial questioning today that he thwarted a German effort to seize control of the French press by financial trickery. He admitted he was the negotiator when the Germans tried to buy 51 per cent of the shares of the Hachette delivery service. He insisted, however, that he urged the Germans to be content with 49 per cent, causing the negotiations to collapse.

WOUNDED DURING AN ARGUMENT

Richard Jones, 44, Negro, 10033 Evans av., was shot in the right knee by another Negro during an argument at the rear of 49 W. 95th st. last night. Police took him to St. George hospital.

CONSECRATE BISHOP OF LONDON; 200 CRY 'HIRELINGS OF ROME'

LONDON, Aug. 22 (AP)—Almost 200 persons shouting "You are hirelings of Rome" disturbed the enthronement today of Dr. J. W. C. Wand as bishop of London for the Church of England. Bishop Wand succeeds Dr. Geoffrey F. Fisher, who was elevated to archbishop of Canterbury.

Two formal protests on the grounds that Dr. Wand was "a Roman Catholic and not a fit and proper person for the position" were presented to Vicar General Philip Baker Wilbraham in the vestry before the ceremony.

When the procession headed by Dr. Wand and the vicar general entered St. Mary's Woolnoth church disorders broke out. They subsided only at intervals during the ceremony.

WOMAN REPORTED MISSING

Mrs. Celia Romito, 52, of 3210 N. Cicero av., has been missing from home since Aug. 11, her son, Frank, reported yesterday.

Men, Women! Old at 40, 50, 60! Want Pep?

Want to Feel Years Younger?

Do you blame exhausted, worn-out feeling on age? Thousands *amazed* at what a little pepping up with Ostrex has done. Contains tonic many need at 40, 50, 60, for body old solely because low in iron; also supplies vitamin B_1, calcium, phosphorus. 35c Introductory size now *only* 29c! Try Ostrex Tonic Tablets for new pep, younger feeling, this very day. For sale at all drug stores everywhere—in Chicago, at all Walgreen and Goldblatt Stores.

KIL-VE

An effective insecticide. Keeps children's heads clean—safely. Clean, not oily or sticky. Only 50c. All druggists.

SAN ANTONIO

MEXICO CITY • MONTERREY

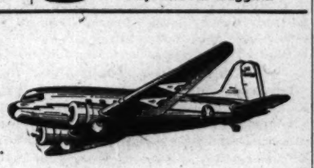

Swift air service is provided daily for Passengers, Air Mail and Air Express to San Antonio, Monterrey and Mexico City. Also to Tulsa, Oklahoma City, Dallas and Fort Worth. Save precious time to points "south of the border." Please make reservations well in advance.

TWO TICKET OFFICES:
Palmer House Arcade and Stevens Hotel Lobby
Phone PORtsmouth 7000

AMERICAN AIRLINES Inc.
ROUTE OF THE FLAGSHIPS

LIMIT YOUR LUGGAGE IN WARTIME... TRAVEL LIGHT!

★ BACK OUR BOYS WITH WAR BONDS ★

[ADVERTISMENT]

PSORIASIS often Mistaken for Eczema

Dermoil Aids Scaly Skin Trouble

Don't mistake eczema for the stubborn, ugly, embarrassing, scaly, recurrent skin disease, Psoriasis. Apply non-staining Dermoil. Thousands do for scaly spots on body or scalp. Grateful users, often after years of suffering, report the scales have gone, the red patches gradually disappeared and they enjoyed the thrill of a clear skin again. Dermoil is used by many doctors and is backed by a positive agreement to give definite benefit in 2 weeks or money is refunded without question. Send 10c (stamps or coin) for generous trial bottle to make our famous "One Spot Test." Prove it yourself no matter how long you have suffered or what you have tried. Results may surprise you. Caution: Use only as directed. Write today for your Dermoil test bottle. Print name and address plainly. Illustrated book on psoriasis and Dermoil with amazing proof of results sent FREE. Don't delay testing Dermoil. Lake Laboratories, Box 547, Northwestern Station, Dept. 1050, Detroit 4, Mich. SOLD BY LIGGETT—SERVICE—WALGREEN AND LEADING DRUG STORES.

[ADVERTISMENT]

FEET BURN? BLISTER? PERSPIRE?

Chances May Be Athlete's Foot!

Athlete's Foot attacks *everyone!* First symptoms of Athlete's Foot are Severe Itching, Cracking, Peeling Skin, Watery Blisters and *Embarrassing Foot Odor.* A mild case *now*—if neglected—can become a raging torrent of painful torture and cause serious damage to you and others! Medical records show neglected Athlete's Foot resulting in hospitalization of sufferer! At the first sign of Athlete's Foot infection use ATEX—the new scientific way to fight this *dreaded* foot and skin disease. ATEX is easy to use—No Smearing—No Bathing—No Mess, just sprinkle ATEX in hose and the fight against Athlete's Foot *begins.* "ATEX WORKS WHILE YOU WALK." Get ATEX today and protect yourself *and* others against the ravages of Athlete's Foot. On sale at All WALGREEN, STINEWAY, GOLDBLATT and other Drug and Dept. Stores. Only 75c for economy size. MONEY BACK GUARANTEE!

Wastepaper is still urgently needed for supplies sent to our army and navy. Save every scrap you can.

Advancing in Business

Often the reason one does not advance in business is the lack of ready money required to take advantage of an opportunity.

Start saving for *your* opportunity...now...at this safe bank.

The First National Bank of Chicago

Building with Chicago since 1863

Dearborn, Monroe and Clark Streets

MEMBER FEDERAL DEPOSIT INSURANCE CORPORATION

A GREAT NEW CEREAL!

Crisp Flakes and Fruit—

BOTH IN THE SAME PACKAGE!

The sensational new cereal—KELLOGG'S RAISIN 40% BRAN FLAKES is a grand double treat! Crisper, golden flakes as only KELLOGG'S can make! Made of the finest soft white winter wheat, with choice California seedless raisins. What a team!

Rich in iron and naturally sweet. Get a package of genuine KELLOGG'S RAISIN 40% BRAN FLAKES today!

CEREAL AND FRUIT IN THE SAME PACKAGE!

ALL ONE PRICE

YOU PAY NO MORE $9.90 Complete

You get:

- Correctly ground lenses, single-vision or seamless bifocals
- Choice of 27 popular styles
- Satisfaction guaranteed

All You Pay Is $9.90

No Obligation for Scientific Eye Examination

Open Monday and Saturday Evenings Till 9 P. M.

9.90 LOOP OPTICAL CENTER 162 N. State

Phone DEA. 8752

CASH FOR YOUR DIAMONDS

Sell now! Highest prices paid in cash immediately. Bring your diamonds to us. We also purchase Jewelry and Gold Articles

Member Chicago Assn. of Commerce

AMERICAN DIAMOND SYNDICATE
37 S. Wabash, 3rd Floor

For ITCHING of Dry eczema, Ivy poison, Simple rashes, Pimply spots. There is gentle, lingering relief in the valued, quick-acting medication of

RESINOL

DO YOU KNOW?

That you can have the country's finest dinner at the ALABAM. Quality Foods . . . Wide Variety . . . Splendid Service . . . All at a cost that is very easy on your purse.

Join the thousands of delighted diners . . . Come to the ALABAM tonight for our Famous

FLAMING CRATER DINNER

Shrimp Cocktail Oysters Clams Assorted Hors D'Oeuvres
Appetizers Delicious Soups
ROAST TURKEY ROAST LONG ISLAND DUCK
MILK-FED CHICKEN ROAST PHILADELPHIA CAPON
BROILED ROYAL SQUAB BROILED WHOLE 20-OZ. LOBSTER
CHOPPED TENDERLOIN STEAK BROILED PORK CHOPS
VEAL STEAK
Potatoes Fresh Vegetable Salads
Delicious Desserts

EVERYTHING for the unbelievable LOW PRICE OF.... $1.75

ABSOLUTELY NO EXTRAS—NO TAX UNTIL 9:30 P. M.
DINNER SERVED FROM 5 TO 11, INCLUDING SUNDAY

PROMPTLY AT 9:30, 12:30 AND 2:30 A. M.
Spectacular show Starring
- ALVIRA MORTON
Mistress of Ceremonies
Margo Martin Genevieve Vail Paulette le Pierre
Dotty Dallas Doll Estes Alan Coe and an ALL-GIRL SHOW
CONTINUOUS DANCING FROM 9:30 P. M. TO 2 ORCHESTRAS

NO CHANGE IN OUR MODERATELY PRICED DRINKS
GET THE GASTRONOMIC TREAT OF YOUR LIFETIME
Visit Tonight Chicago's Oldest and Most Famous Club
Open 5 p. m. till closing

CLUB ALABAM

747 RUSH STREET AT CHICAGO AVE. WHI. 9600

U. S. CLOSING OUT ALL ITS NAVAL BASES IN EUROPE

[By Wireless to the New York Times and The Chicago Tribune]

LONDON, Aug. 22—The United States does not plan to have any permanent naval bases in Europe and is closing out its present ones as quickly as possible, Adm. H. Kent Hewitt said today on taking up his duties as commander of the American naval forces in Europe. The navy's only long-range job in Europe now, he said, is to support the army of occupation in Germany, using Bremen and Bremerhaven as naval bases.

United Kingdom bases are just about closed out, with few ships left, and all naval air bases are closed. There are still small naval detachments in Marseilles and Le Havre in France, and Palermo in Sicily, but they are only token forces, the admiral said.

He found the great liner Europa undamaged on his trip to Bremerhaven, the admiral added. She is being rapidly fitted with bunks to be used as a transport to take 11,500 troops back home at a time. The ship is an American prize.

FINANCE CHIEF OF ARGENTINA RESIGNS IN ROW

BUENOS AIRES, Argentina, Aug. 22 (AP)—Finance Minister Alonso Irigoyen submitted his resignation today with the explanation that an unnamed army general who was not a member of the Argentine cabinet had demanded that he approve a decree for an appropriation of funds or resign.

There were reports of a cabinet crisis which might result in the withdrawal of all civilian members, leaving the executive power exclusively in the hands of the military.

In his statement to President Edelmiro J. Farrell, Irigoyen said he no longer was able to collaborate with the military regime because of its domestic political policy. He said he had not lost faith in Farrell.

LIQUOR WORTH $200 STOLEN

Edward Ballenger, owner of a tavern at 1455 W. 69th st., yesterday reported that burglars took liquor valued at $200 from the place.

CROSSWORD PUZZLE

ACROSS

1. Branches of learning
5. Rest resorts
9. Dried grass stalk
14. Filth
15. Shove
16. Reason
17. Winged
18. Mimic
19. Chaff of grain [pl.]
20. Mend
22. Car
24. Founded [abbr.]
25. Harbor
27. Tuber or corm
29. Supplicate
32. Roman tyrant
34. Evergreen tree
38. Shoal
40. Distinction
42. Zones
44. Goddess of infatuation
45. Proboscis
46. Liquor works
49. Love fondly
50. Establish
51. Spike
53. By
54. South American tanager
56. Sediment
58. The urial
61. Bends the head
63. Tarry
67. Pertaining to citizen
69. Noisy
71. Greek letter
72. Worship
73. Otherwise
74. Kitchen containers
75. More recent
76. Plant
77. Smack

DOWN

1. Hebrew month
2. Anger
3. Pitfall
4. Leather thong
5. Boxed
6. Young animal
7. On the ocean
8. Bush
9. Pupils
10. Greek letter
11. Trick
12. Inquires
13. Point of compass
21. Electrified particle
23. Hollow cylinder
26. Legal process
28. Fuse
29. Small nails
30. Unworldly
31. Alluvial matter [geol.]
33. Frequently
35. Fry
36. Sharp
37. Measuring device
39. Adipose
41. Wild
43. Gun device
47. Curtain material
48. Submitted
52. Hawaiian garland
55. Loiters
57. Cuts
58. Look over
59. Conceal
60. Declare
62. Only
64. Aim
65. Small heater
66. Grate
68. Wrath
70. Utilize

Puzzle of Wednesday, August 22, Solved

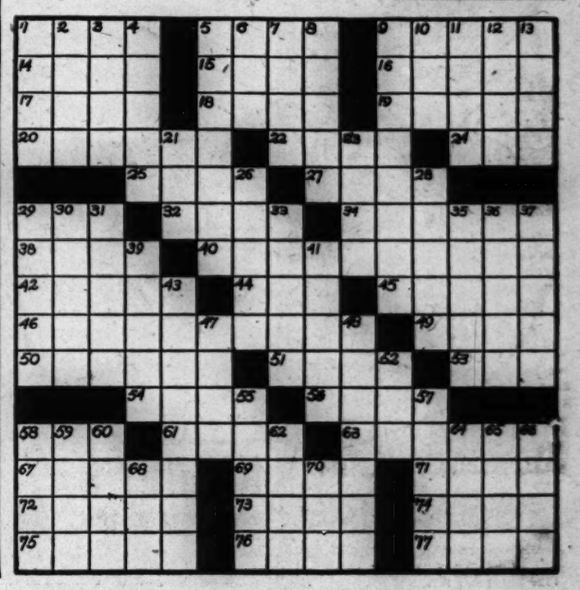

BYRNES REVEALS KING'S PLEA FOR ROMANIA REFORM

Wants Regime to Please Big 3 Powers

Washington, D. C., Aug. 22 [Special]—State Secretary Byrnes disclosed today that King Michael of Romania has appealed to the United States, Great Britain, and Russia to help give his country a new government acceptable to all three of the great powers.

The king took this step, Byrnes said, after his demand to Prime Minister Petre Groza for resignation of the latter's cabinet went unheeded. Groza heads a coalition "national democratic front" which officials here consider to be dominated by the Communists.

Changes Up to Ministers

Byrnes discussed the Romanian affairs at a press conference in which he also stated that the United States' position on post-war territorial changes is that they must be taken up by the council of foreign ministers of the five big powers. He declined to speak directly of policies relating to Hong Kong.

[In London official quarters said they have no knowledge of any intention to discuss the future status of Hong Kong at the forthcoming council of Big Five ministers. A dispatch said it is generally assumed in London that the future of Hong Kong as a British colony is not in doubt.]

Byrnes disclosed that the United States is not contemplating supervision of European elections, but intends merely to observe them.

Wants a Free Press

He said his department believes the best way to observe them is to permit the foreign press free movement in the lands where the elections are to be held.

Emphasizing that the United States, Great Britain, and Russia agreed at the Potsdam conference that reporters of all the allied nations should have freedom to travel and report on conditions in the Balkans and Poland, Byrnes pledged support to American newspapers in their efforts to get reporters into countries from which the American press is now barred.

He said he has asked the state department representative in Budapest, Hungary, to intervene in the case of four American correspondents reportedly placed under restrictions there by the Russians. He hopes this action will bring recognition by the Russians of the American correspondents, he said.

Doubt Reds Will Aid

Regarding the Romanian situation, Byrnes said the United States is ready to discuss King Michael's appeal with the other two powers and has so notified them. Doubt was expressed by officials here, however, that Russia will agree to any measure which would involve Big Three activity inside Romania, such as aid in holding a Romanian election.

When the Germans were ousted from Romania in November, 1944, the country was given a government containing representatives from all the major national parties. This government, under Prime Minister Radescu, was ousted last February at the insistence of Moscow's Vice Commissar for Foreign Affairs Vishinsky. The Groza government came into power March 6, Groza being a member of the "Ploughman's front."

Michael's Plea Told

Byrnes reported King Michael said he had consulted with political leaders and the majority desired formation of a government under conditions which would permit of its recognition by the principal allied powers, the conclusion of necessary treaties, and the admission of Romania as a member of the united nations.

When Groza failed to heed the king's request that his cabinet resign, the king sent identical notes of appeal to the American, British, and Russian members of the allied control commission asking help in forming an acceptable government, Byrnes said.

Field Estate Loses Plea for Subway Case Retrial

Judge Ulysses S. Schwartz in Superior court yesterday denied a motion in behalf of the Marshall Field estate, owners of the Great Northern hotel property at Dearborn and Quincy sts., for a new trial of its subway damage suit against the city. The estate's plea for a judgment of $397,564 was denied by a jury in Judge Schwartz's court May 16. The city contended the property had enjoyed benefits because of the subway which more than offset any damages.

WHISKEY

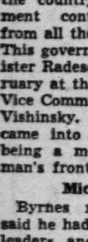

BEAM'S Pin Bottle, 8 Yr. Old Straight Kentucky Bourbon	5th	$4.36
BLACK GOLD Straight Bourbon	5th	$3.40
GOLDEN WEDDING	5th	$3.43
PARK & TILFORD Reserve	5th	$3.43
PAUL JONES	5th	$3.42
THREE FEATHERS	5th	$3.89
P. M. DE LUXE	5th	$3.49
GILBEY'S Gin	5th	$3.15
FLEISCHMANN'S Gin	5th	$3.20
GORDON'S Gin	5th	$3.35
CALVERT Gin	5th	$3.12
VIRGINIA DARE WINE	5th	94c

Some brands available in case lots

WE DELIVER

We carry a complete stock of Rums, Brandies, Gins, Cordials and Wines. Right Reserved to Limit Quantities.

MARYLAND Wine and Liquor Co.
157 W. MADISON STREET
Opposite La Salle Hotel
62 E. MONROE STREET
Half Block East of Palmer House
DEARBORN 7400

De Gaulle at the White House

President Truman (right) and Gen. de Gaulle chatting yesterday after White House lawn reception for the head of the French provisional government. [Associated Press Wirephoto]

Truman Greets De Gaulle; Chicago to Honor Warrior

Gets Warm Welcome

[Chicago Tribune Press Service]

Washington, D. C., Aug. 22—In search of a solution for the economic and political problems that beset his country, Gen. de Gaulle, provisional president of France arrived in the capital late this afternoon for a three day visit.

The French leader received a warm welcome from President Truman as he arrived with a staff of 16 advisers and attaches.

Bands played and military salutes were exchanged on the lawn of the White House as formal amenities were exchanged by the two leaders. The general was ushered into the White House, where he was honored at a state dinner and remained as an overnight guest. Tomorrow he takes up residence in Blair House, the nation's guest house.

Money Number 1 Item

Whether Mr. Truman's warmth continues when Gen. de Gaulle makes his pleas for financial and political aid or whether the President will turn as cold a shoulder to the head of the French state as the late Franklin D. Roosevelt did will be devloped in the next three days.

Number 1 item on the De Gaulle agenda is money. He and his staff will state France's case for increased American financial aid to set France on her feet economically and rehabilitate that war damaged country. It is expected that he will ask for long term credits of several billion dollars.

At present France is receiving aid under a lend-lease agreement, concluded last February, providing 2 billion, 575 million dollars in goods. This provided 900 millions of railroad equipment and machinery to be repaid in 30 years at 2⅜ per cent interest, and 1 billion, 675 million dollars worth of food and raw materials. The food and raw material shipments were halted by termination of lend-lease.

"An Immense Task"

Politically De Gaulle is seeking American support in establishing an international zone in the Rhineland as a buffer between France and Germany, a definite estimate of reparation payments France can expect from Germany, a larger part for France in the world picture, and speedy return of Americans from France so that country can more rapidly return to normal life.

After his plane arrived at national airport, the general made a statement following a greeting by American and French dignitaries.

"On my arrival there is one thing I want to say," he began. "And that is without you, the American people, led by your great Presidents — Roosevelt and Truman—there would have been no future for Europe or Asia, but intolerable servitude.

"Now, we have to organize the world to conform to the principles for which we all fought. In this immense task, the United States will have to play the leading part.

"It is France's earnest desire to unite her efforts with yours in a spirit of confidence and friendship."

The general will remain here until Sunday, when he will make a special trip to Hyde Park, N. Y., to visit Mrs. Roosevelt, and the grave of the late President.

Here on Monday

Gen. Charles De Gaulle, chief of the French provisional government, will arrive in Chicago about 6 p. m. next Monday evening for a night and a day of official entertainment by the city and the Chicago Association of Commerce.

Mayor Kelly said he had made arrangements to meet the French leader's plane at Chicago airport. The mayor and the general's official party will go to the Blackstone hotel. State, city, county, and federal officials will be hosts at dinner there. Business leaders also will be present to greet De Gaulle.

Plans Made Official

Kelly conferred during the day with Jean Viala, French consul in Chicago, and Jacques Walch, representative of the French press and information service.

"The dinner in the Crystal room at the Blackstone has been definitely decided upon, altho Gen. De Gaulle may be later than 6 o'clock at the airport," Mayor Kelly said. "If he's somewhat late the dinner probably will be held up until he can get there."

C. A. C. Luncheon Tuesday

For Tuesday morning and afternoon various events have been arranged for the distinguished guest, including visits to airplane factories and a trip over the city's boulevard system in an open automobile with the mayor and others. In the morning De Gaulle will hold a press conference, Mayor Kelly said.

Around 11 a. m. Tuesday a reception will be held for the famous Frenchman on the Victory plaza at the La Salle st. entrance to the city hall and at 12:15 p. m. he will be taken to the Palmer House for a luncheon by the Chicago Association of Commerce in the Grand ballroom.

Gov. Green, Mayor Kelly, prominent business leaders, several American Legion heads, including State Comdr. Arthur E. Canty, members of the Chicago Council on Foreign Relations, and leaders in the French colony will attend the luncheon.

10 IN FROG GANG ENCOUNTER BARS THEY CAN'T LEAP

Ten members of the "leap frog gang" of tavern bandits, who showed off by leaping over bars in at least 25 holdups, were sentenced to the state penitentiary on robbery charges yesterday by Chief Justice Harold G. Ward in Criminal court.

Robert Kozak, 18, of 2107 W. 19th st., the leader, was sentenced to three to 10 years. Harold Borkus, 17, of 2532 S. Albany av., was sentenced to three to eight years. Fred Litke, 26, of 2033 W. 18th st., and David Tinucci, 21, of 432 S. Hoyne av., discharged soliders, were sent to prison for two to five years.

Sentences of a year and a day were imposed on Ralph Lipowski, 16, of 2011 18th st.; Sam Paul, 22, of 4332 Washington blvd.; John Bielanski, 16, of 4112 S. Richmond st., Joseph Rendak Jr., 18, of 2037 18th st., and James Lenca, 17, of 1919 17th st. The 10th defendant, Edward Kotbra, 17, of 2046 W. 18th st., was sentenced to one to two years.

REDS PROTEST WATCH ON POLLS BY OUTSIDERS

MOSCOW, Aug. 22 (AP)—The government newspaper Izvestia asserted today that "observation" by foreign powers of elections within another country amounts to "control" and is incompatible with the principles of democracy.

The newspaper defined the soviet viewpoint on this question in commenting on the Greek request—which Russia has declined but the United States, Britain, and France have accepted—that allied powers oversee the Greek national elections.

[The Izvestia statement followed American and British criticism of the election scheduled Sunday in Russian occupied Bulgaria. Secretary of State Byrnes told the Bulgarian government that it evidently had not arranged for all democratic elements in the country to participate in that election "free from the fear of force and intimidation." Britain notified Bulgaria she would refuse to recognize as "democratic or representative" any government chosen under present electoral law in that country.]

Hiding Real Situation

Izvestia declared that "by inviting foreign observers, the government of Premier Vulgaris [of Greece] obviously is pursuing a policy of hiding the real situation."

It said "events occurring in Greece indicate that here there are not the conditions necessary for deciding the indicated problems, not the conditions for genuine freedom, democratic elections, and not the conditions guaranteeing the free expression of the will of the people."

Izvestia said that Russia at the Berlin conference opposed the proposal, raised by the British and Americans, to send observers to oversee elections not only in Greece but other countries.

Called Direct Interference

Izvestia said that the fact that permission for foreign observation is given voluntarily does not alter the facts of the case.

"Such control, or as it is sometimes called 'observation' by a foreign state over elections in an alien country is inarguably one form of direct interference in the internal affairs of this state, interference which does not help to strengthen democracy, but on the other hand, undermines the strength of democracy."

The Izvesta editorial did not name any other country specifically, except Greece.

Poland, however, is one of the countries planning to hold elections. The Berlin agreement provided that representatives of the press would enjoy full freedom to report those elections. The press in that case presumably would be observers.

British Lift Censorship Aug. 25 on Newspapers

[Chicago Tribune Press Service]

LONDON, Aug. 22 — Censorship covering picture post cards, photographs, newspapers, and parcels, will end Aug. 25, Minister of Information Edward John Williams said in the house of commons today.

CARPETS—LINOLEUM
Pre-War Carved Wilton, American Oriental
Genuine Oriental and Chinese Rugs
Bigelow, Mohawk and Gulistan Carpeting
WAREHOUSE REMOVAL SALE
Genuine Chinese and Oriental Rugs, $75 Up
9 and 12 FT. CARPET...$4.95 Sq. Yd. Up
Stair and Hall CARPETING, 98c Yd. Up
9x12 RUGS ..... $16.95 Up
Room Size Throw Rugs..... $1.29 Up
LINOLEUM
INLAID LINOLEUM and BATTLESHIP Patterns and Varieties in All Weights.
ALSO COMPLETE STOCK OF CONGOLEUMS by the yard and standard rug sizes.
BEAUTY WALL COVERING $1.10 Sq. Yd.
ASPHALT TILE ..... 9c per Sq.
Balaban Floor Covering
1547 W. ROOSEVELT RD. CAN. 1553
OPEN THURSDAY, SATURDAY EVES.

[ADVERTISEMENT]
Now Try This 3 For 1 Value In Aspirin
You'll get nearly 3 tablets for only 1¢ when you buy the large 100 tablet bottle of St. Joseph Aspirin for 35c. Big family favorite! No aspirin does more for you no matter what you pay. Always get St. Joseph Aspirin.

[ADVERTISEMENT]
Gas on Stomach
Relieved in 5 minutes or double your money back
When excess stomach acid causes painful, suffocating gas, sour stomach and heartburn, doctors usually prescribe the fastest-acting medicine known for symptomatic relief — medicines like those in Bell-ans Tablets. No laxative. Bell-ans bring comfort in a jiffy or double your money back of return of bottle to us. 25c at all druggists.

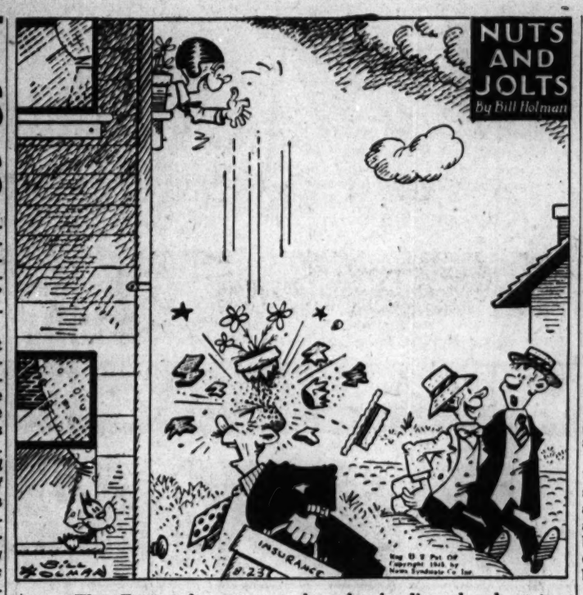

That Fogarty boy wants to be a bombardier when he gets in the army!

MEDILL TEACHER DISCOUNTS GI NEUROSIS FEARS

Concern expressed by public welfare agencies about combat veterans returning to civilian life as psychoneurotics is unwarranted, in the opinion of Kenneth E. Olson, head of the Medill School of Journalism, now on military leave. Olson, now head of the journalism section of army university center No. 1 at Shrivenham, England, is in charge of 220 Yanks studying journalism under army auspices.

"These GI's out of combat outfits are great guys," he writes. "I have the best classes I have ever had in my life. All this worry about psychoneurotics is hooey. There are the kinds of men America needs."

Despite the fact that news of the Japanese surrender came at midnight, London time, the Shrivenham Post, section publication, carried a more complete account than any of the London morning papers, Olson said.

Amateur Radio Operators Stay Under Old Licenses

Washington, D. C., Aug. 22 (AP)—The federal communications commission said today that amateur radio operators will continue to function under their pre-war licenses. The amateurs were authorized late yesterday to resume activities in the 112 to 115.5 megacycles bands for the first time since 1942.

CAN'T SELL GAS WITHOUT TIRES, DEALERS WAIL

Chicago service station men complained yesterday about a lack of customers to buy gasoline and tires. If they had more tires to sell, there would be more motorists to buy gas, said Brad Provis, president of the Gasoline Retailers' Association of Metropolitan Chicago.

Except on week-ends, gas station business is bad now, Provis said. The 1,500 or 1,600 stations did a land office business Aug. 15, when gas rationing was abandoned at 9 a. m. Motorists came in all that day and much of the night to fill their gas tanks. The following Saturday and Sunday were good days. Since then, however, business has slackened, Provis said.

"We need tires," Provis said. "Many cars are being kept off the streets only because their tires aren't good. Many drivers have authorization from their ration boards for new tires, but it doesn't do any good if the tires can't be bought."

8TH AND FINAL WAR LOAN DRIVE WILL OPEN OCT. 29

Washington, D. C., Aug. 22 (AP)—The eighth and final war loan drive—the "victory loan"—will begin Oct. 29, with a goal of 11 billion dollars. Four billion will be for individual purchasers—two billion of that in "E" bonds—and seven billion will come from other nonbank investors.

Treasury Secretary Vinson made the announcement tonight and noted that altho the present treasury balance is "large," there have been "enormous obligations incurred in the achievement of victory."

"The aftermath of war carries grave responsibilities that must be met," Vinson said. "A substantial army and navy must be maintained until order is restored thruout the world."

LOANS
QUICKLY MADE
Individual Attention
Flexible Terms
Loans $10 to $300
FAMILY LOAN CORPORATION
LOOP
202 S. State St., Cor. Adams, Century Bldg., Rm. 301 Telephone WABash 2904
LOGAN SQUARE
3147 W. Logan Blvd., cor. Kedzie, 2nd Fl. Near "L" Terminal Tel. SPaulding 4600
NORTH-SIDE
6349 N. Western Ave., Cor. W. Devon Rm. 206, Devon Bldg. Tel. RAvenswood 4428
WEST-SIDE
4806 West Madison St., Near Cicero Next to Walgreen Tel. MANsfield 4288
SOUTH-SIDE
758 E. 79th St., Cor. Cottage Grove Ave., Rm. 206, 2nd Fl. Tel. RADcliffe 6500
SOUTH CHICAGO
9113 S. Commercial Avenue, Lincoln Building, Room 10 Tel. REGent 6220
BLUE ISLAND
13018 South Western Avenue, Ground Floor Tel. Dial Operator, Blue Island 86
HARVEY
164 East 154th Street, Second Floor, opp. J. C. Penney Dept. Store Tel. Harvey 814

[ADVERTISEMENT]
Give Your Feet An Ice-Mint Treat
Get Happy. Cooling Relief For Burning Callouses—Put Spring in Your Step
Don't groan about tired, burning feet. Don't moan about callouses. Get busy and give them an Ice-Mint treat. Feel the comforting, soothing coolness of Ice-Mint driving out fiery burning . . . aching tiredness. Rub Ice-Mint over those ugly hard old corns and callouses, as directed. See how white, cream-like, medicinal Ice-Mint helps soften them up. Get foot happy today the Ice-Mint way. At all druggists.

Desks

Left: Mahogany and hardwood, 46x22 in. top, 8 large drawers, including file drawer,
$28.95

Lyre back desk chair, Walnut or mahogany finish, $6.95.

Below: 44x23 in. top, carved rope molding, Walnut or Mahogany on hardwood, 8 drawers,
$39.95

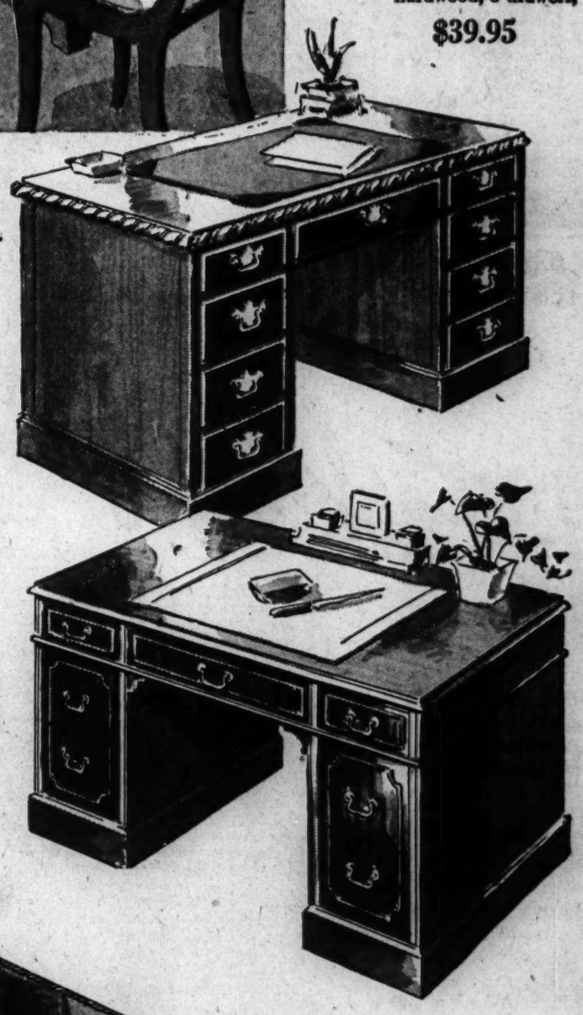

AGAIN—We Are Pleased to Announce—

A complete range of smart desks.

We know you will like their superior styling and sound craftsmanship.

The prices are in keeping with the Rusnak Brothers policy of selling at the lowest possible figures.

Rusnak Bros.

2424 DEVON AVENUE • 839 W. 79TH STREET
501 N. CICERO AVE. • 4082 MILWAUKEE AVE.

53 YEARS of Quality Furniture
EST. 1892

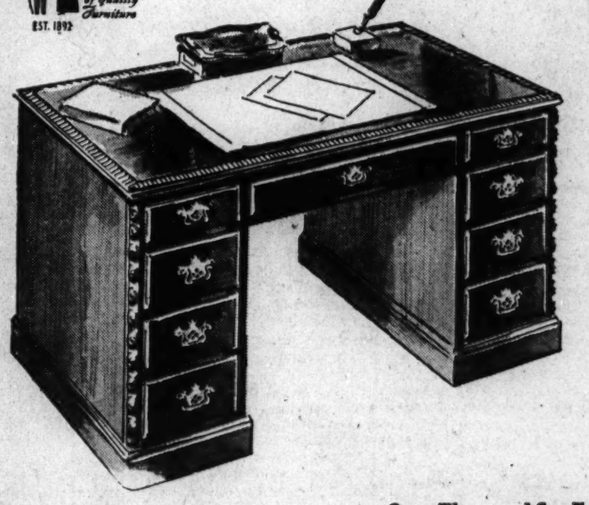

Above: 46x24 inch top, Mahogany surfaces on hardwood, 7 large drawers,
$49.95

Left: Large 48x24 inch top, Walnut or Mahogany with hardwood, 8 drawers including file drawer,
$59

Open Thurs. and Sat. Evenings Till 9:30—Closed Wed. at Noon

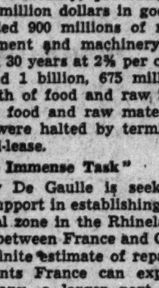

THE ONLY ONE ::: IN ALL THE WORLD

"Your Footprint in Leather"* ::: the key to wonderful walking pleasure ::: sought by women the world over and found only in Matrix* Shoes. For, this exclusive Matrix creation is a curve-for-curve copy of the bottom of the foot that supports it *completely* in a cushion of sculptured leather. It's a symphony of beauty and comfort, you'll discover, the minute you step into a pair of Matrix Shoes.

MATRIX SHOES
with "Your Footprint in Leather"

10.95

EXCLUSIVE AT
CARSON PIRIE SCOTT & Co.
Women's Shoes, Third Floor.

*Reg. U. S. Pat. Off. E. P. Reed & Co.

SEARS ROEBUCK AND CO.

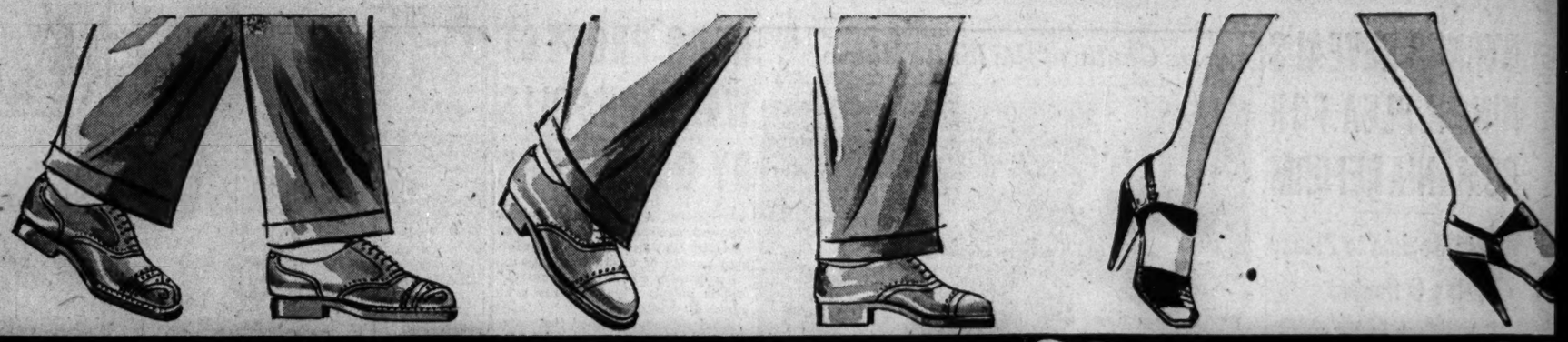

7 STORES ARE HEADQUAR

Fall Fur Favorites

IN SEARS ANNUAL FUR COAT SALE!

A. HOLLANDER DYED

NORTHERN BACK MUSKRAT

"Looks like Mink"
"Feels like Mink"

Blue-blooded muskrat coat that is made from the strong skins of northern muskrats where the cold climate gives them sturdier, longer-wearing pelts. This coat with its new soft shoulder line, full-flowing back and wide cuffs has all the new lines.

259.00 plus federal excise tax

Buy it on Sears Easy Payment or Will Call Plan.

YOUR HAT IS YOU

4.98

Your hat says much about you and if you choose this little black bloused sailor with its bright touches of jeweled trimming — you're certain of being picked as a fashion-wise lady.

You in Fo

No other brassiere ca such enchanting uplift, mode is made on the pr while 3 women may a same size brassiere, ea a different size bust e medium or large.

BRASSIE

by CHARMOD

Well cut, well made to f figure. In fine cotton or rayon. They have shoulder straps and bac

1.00 TO 1

Hi Fashions for School Girls

JR. MISS CASUAL WOOL COAT with beautiful lines. Warm jewel tones. Slash pockets. Warm interlining. Sizes, 9 to 15. **19.95**

DOUBLE BREASTED CHESTERFIELD with slimming princess lines, velvet collar and pockets and durable, warm interlining. Sizes, 7 to 14. **10.95**

BELTED COAT of a sturdy, warm material. Heavy interlining. Double breasted. She can wear it from Fall through Winter. Sizes 7 to 14. **10.95**

BECOMING FALL HATS— Jaunty little hats that she won't have to be coaxed to wear. Cloches and cocky felt Scotch berets. Bright shades. **1.98**

HAT AND BAG SET. Adorable little Dutch felt hat and bag gaily trimmed with appliqued flowers. Set **2.98***

*Plus 20% Federal Excise Tax on the bag.

Make Mine a Sw

That's what the coeds a girls say. For women ways interested in the of sweater that is in S fall collection. Come i them!

CARDIGAN SWEATER

Perennial favorite of wom and old, who want a sweat warmth, comfort and beaut colors. Long sleeves.

LONG-SLEEVED SLIP

Cut for youth and freedom fitted long sleeve all wool slip comes in good-enough-to-ea

SEARS 7 CHICAGO STORES

DOWNTOWN	NORTHWEST	NORTH	WEST	63rd STREET	SOUTH	WESTERN
Van Buren and State Streets	Irving Park at Cicero Avenue	1900 West Lawrence Ave.	900 South Homan Avenue	63rd and Halsted Streets	79th and Kenwood Ave.	62nd and Western Avenue

...TERS FOR YOUR FAMILY NEEDS!

After all, that's our business. Dollar-for-dollar value for you. We think you'll be pleased, too, at the smart new fall line-up of shoes for every one in the family. Shoes that combine style, long wear AND . . . Economy.

YOUR CHILDREN'S SHOES are carefully fitted and double checked by X-ray to insure correct fit. Four shoe coupons now valid! Airplane stamps 1, 2, 3 & 4 in War Ration Book No. 3.

VANITY MODE black suede pump with perforations to set off its trim lines. Leather soles and heels 5.45

VANITY MODE black suede sandal with instep band, flexible leather soles and heels 5.45

Men's GOLD BOND oxford in rich brown grained leather. Rubber heels, leather soles. Sizes 6 to 11. 5.25

Boys' GOLD BOND. Brown oxford, medallion tip. Sturdy leather soles and heels. Sizes 2½ to 6. 4.75

VANITY MODE black sandal in smooth suede. Clever adjustable instep strap, leather soles and heels 5.45

ACTIONAIRE Slip-ons of rich brown leather uppers. Rubber soles and heels. Sizes 3½ to 9. 3.98

ACTIONAIRE, brown and white saddle oxford with non-marking red rubber soles and heels. 3½ to 9..... 3.98

BILTWEL oxford of brown leather. Classic moctoe. Long wearing rubber soles and heels. 12½ to 3 ..... 3.98

BILTWEL wing-tip oxford. Blucher style, leather soles, rubber heels. Black or brown, 8½ to 3. B or D widths..... 2.39

BILTWEL girls' patent T-strap dress shoe. Famous "Biltwel" construction with leather soles and heels..... 2.39

INFANTS' white grain leather shoes. Pliable leather soles in medium and extra wide width. 6½ to 8. 2.29

Easy Terms
ON PURCHASES TOTALING $10 OR MORE...

SEARS STORE HOURS

NEIGHBORHOOD STORES
THURS. & SAT.—9:30 to 9:30
Daily 9:30 to 5:30

STATE ST. STORE
Monday—12 Noon to 9 P. M.
Daily 9:45 to 5:45

ALSO Gary Indiana

Chicago Daily Tribune
THE WORLD'S GREATEST NEWSPAPER

FOUNDED JUNE 10, 1847

12 ★★ THURSDAY, AUG. 23, 1945

ENTERED AS SECOND CLASS MATTER MAY 14, 1903, AT THE POSTOFFICE AT CHICAGO, ILL., UNDER ACT OF MARCH 3, 1879.

All unsolicited articles, manuscripts, letters, and pictures sent to The Tribune are sent at the owner's risk, and The Tribune company expressly repudiates any liability or responsibility for their safe custody or return.

SANTA CLAUS DIES HARD

Two Americans well acquainted with international finance are in London. Assistant Secretary of State William L. Clayton is there to consider the many appeals for help the British are making on the eve of termination of lend-lease. Winthrop Aldrich, chairman of the Chase National bank, is there to preside at a meeting of the council of the International Chamber of Commerce. On Sunday it was reported that Mr. Aldrich had received from King George a decoration described as the "King's medal." This must have been exceedingly embarrassing to the American banker, as he had been urging a post-war grant in aid of 3 billion dollars to the British to cover immediate import needs.

Mr. Clayton went over to inform the new socialist government that lend-lease was a war time arrangement which must now end with the termination of hostilities. As Arthur Sears Henning reported in his story in Monday's TRIBUNE, the British have found getting food, materials, and equipment from us for nothing so delightful that they want it to go right on. They say that they have lost much of their investments during the war, and will need American funds to pay for imports if they are to enjoy the standard of living of pre-war days. To raise their living standards, as promised by the Labor party in the recent campaign, they will have to have more funds to buy machinery and raw materials. In addition to all this, there are the frozen balances in London, owned principally by members of the sterling bloc, the largest claimant being India.

When the war started Britain was already in to us for 4 billions growing out of the last war. Altho we were willing to receive payment of this in instalments running over more than a half century, no payments have been made since 1933. Eight billion dollars was added to this debt in the form of net lend-lease aid during the course of this war. As Mr. Henning said in his article, there is no expectation on either side that this will ever be repaid.

The British now figure that about a billion dollars' worth of food a year, for not less than three nor more than six years, will put them on their feet. There are other versions of what this gratuity is to be. Mr. Aldrich would give them 3 billions and call it "retroactive lend-lease." John Williams, vice president of the Federal Reserve bank of New York, says let's give them 3 billions so they can stabilize the pound. The London Economist would combine the Aldrich and the Williams proposals making our parting gift 6 billion dollars. The Economist would have the money used not to buy food, but to pay 50 cents on the dollar on frozen sterling balance.

Presenting the British with a bonus would lay us open for a touch from Russia, China, and the rest. Russia has asked for a billion dollars from the Export-Import bank, but if we are to be a sucker for Britain running to much bigger figures, Moscow will ask for a handout as big as anybody's. Counting on some sanity in America, Stalin has announced a new five year plan, under which slogan the Russian people will again be subjected to an extremely low standard of living, so as to restore the destroyed capital equipment of that country. Stalin, the Communist, places such a high importance to capital that he is willing to have his people undergo unprecedented hardships to acquire it. The British, on the other hand, believe that the way to get capital is to get America to donate. Where 12 billions has already been obtained, they think more is to be had. Strangely enough, there are Americans willing to give it to them.

Where is the money coming from for gifts to Britain of a billion a year, or 3 or 6 billions in a lump sum? There is only one source the government has—the American taxpayer. A billion a year would take all the income tax collected from individuals before the war. American wealth totaled only about 360 billion dollars before the war. Our debt is 300 billions. We are nearly busted ourselves. Mr. Clayton should come home and Mr. Aldrich should give back the medal to King George.

THEY ALL WANT OUT

Members of the 95th division, which had a good combat record in Europe and is now at Hattiesburg, Miss., being prepared for duty in the Pacific, are conducting a more or less organized campaign of protest against being sent abroad again. The men of the 95th think they have done their share and that some one else should pick up the burden.

This, of course, is but one incident in the universal effort to get out of uniform and back into civil life. Special pleas are heard on every hand for older men, for men with children, for limited service men, for veterans of long service in the Pacific, and for almost every classification of soldier which imagination can conjure.

As between all these different claimants, Gen. Marshall and the war department are far more capable to judge than any civilian. The judgment should be left to them. Whatever it is, it will be unpopular with the men who have to stay in, and their friends and relatives.

This does not mean, of course, that the army should have carte blanche in holding men in service. If that concession were made, and some of the officers who fear diminution of their present rank had their way, the army never would be demobilized. But when it is agreed what the army's tasks are, and how many men will be required to perform them, the final say on who gets out and who stays in should be left to the army.

It is obvious that we are going to have a very large force to occupy and police Japan, and that that task may last for a number of years. It will not be surprising if the mere job of rounding up and disarming the Japanese forces scattered thruout the short-lived empire that was dismembered by the American offensive in the Pacific may in itself take from three to six months.

But while we have the primary responsibility in the Pacific, that load can be greatly lightened by a more realistic treatment of the occupation problems in Europe. Every country which was occupied by the Nazis stands to benefit from the partial dismemberment of Germany and the confiscation of a large proportion of German industrial equipment. Let those nations protect their own winnings.

The Dutch, for example, have demanded that they be allowed to annex German territory in repayment for the Dutch land flooded or otherwise ruined by the nazi occupation. There is a good measure of justice in their claim. But if they want to annex part of Germany they should be prepared to furnish some of the troops to occupy and police the remainder. The same can be said for Belgium, the Scandinavian countries, and France.

This nation does not expect to take anything out of Germany and it should not be expected to continue for more than a few months its policing operations there. It should certainly not be expected to conscript men for that work or to hold men who have been conscripted for duty in Europe. If the people who are benefiting from the occupation of Germany do the occupying our task of occupying Japan will be greatly simplified.

CLIPPING THE GI'S

The French government announces that it is going to "give" American soldiers stationed in France 850 francs a month—$17 at the official rate of exchange. The official explanation is that this is a special subsidy to compensate members of our forces stationed in that country for the reduction of the purchasing power of their army pay by inflation and black markets in France.

It is no such thing. It is the final, open confession of one of the most scoundrelly confidence games in history, a confidence game perpetrated on American soldiers by their own government, as a favor to the French. The so-called gift of 850 francs is less than 10 per cent of what every soldier is defrauded of every month by this crooked deal in currency.

American troops in Europe are not paid in American money. They are paid in the currency of the country in which they are stationed and their pay in terms of American money is converted into the foreign currency on a wholly artificial basis. The American GI gets 50 French francs for a dollar. If he were given a dollar, he could go into the so-called black market and buy about 200 francs with it. The term "black market" is a misnomer. Actually it is the real, free market and the official rate of exchange is the phony market. Thus, a private who drew all of his pay of $80 a month should be able to purchase 12,000 French francs with it. The army gives him only 3,000. The alleged "gift" of 850 francs is obviously inadequate to compensate him for the injury done him.

The official excuse for establishing the rate of exchange at the present fraudulent figure was that the device would prevent the American soldiers from preëmpting too large a quantity of the scarce goods and services in France. The same effect, obviously, could have been obtained by paying the soldiers only a quarter of what was due them in dollars, holding the rest for payment to them on the return to this country and permitting them to convert their dollars into francs at the actual instead of the artificial rate. What this juggling of exchange rates amounts to is taxing every American soldier in France 75 per cent of his pay in order to bolster the French financial system. Now the French are graciously giving back about 10 per cent of their cut. The whole arrangement stinks and the current announcement only serves to bring the stench into the open.

HOPEFUL IF TRUE

The Times of London, commenting on discussions concerning the restoration of Indo-China to France, observes that French statesmen will have the opportunity of sharing with Britain and the Netherlands the responsibility, at once delicate and essential, of guiding the national movements of the east along the road leading to self-government and international coöperation.

This is a rather striking departure from the traditional viewpoint of Maj. Astor's paper, long known as almost an official mouthpiece for the British foreign office. This Tory organ in the past has shown little tender concern for the empire's colonial subjects, the exploitation of whom has been accepted as a necessity in maintaining the British ruling class, in which the Astor family definitely belongs.

The Times makes clear that its new position is not dictated solely by altruism, however, for it attributes the development of the spirit of nationalism in the orient to the Japanese occupation. The Japs failed in their military program, but there is no doubt that their propaganda of "Asia for the Asiatics" will long outlast their occupation of colonial territories. The defeat of the western empires in the early months of the war has had repercussions from India to the Dutch Indies. The unquestioned position of the sahib has been badly shaken.

Whatever the motives that have influenced the change in tune of the Times, the fact that it has been recognized that Asiatics are entitled to something better than imperialistic exploitation is heartening. It is to be hoped that words are bolstered by acts.

Test Your Horse Sense

By Dr. George W. Crane

Select the answers which you consider best. The last problem counts five points. Then look for the correct answers below.

1. Which one of these flying creatures does not lay eggs?
   Woodpecker Swallow Bat Horned owl
2. The word "hoary" should make one think of which color?
   White Black Red Yellow
3. In a manual hydraulic jack, which one of these is employed as the fluid for lifting?
   Oil Mercury Glycerine Water
4. Which one of these farm crops is a perennial plant?
   Corn Wheat Alfalfa Oats
5. You would be most likely to find alluvial soil
   At river's mouth On rim of volcano
   In desert On mountain side
6. You deserve one point for each correct judgment in unscrambling the names of the flowers in the bouquet sketched herewith.

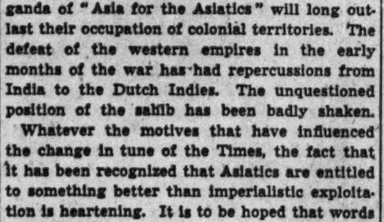

Score yourself as follows: 0-2, poor; 3-6, average; 7-8, superior; 9-10, very superior. [Note—The last question counts five points.]

[Reg. U. S. Pat. Off.; Copyright: By The Chicago Tribune.]

ANSWERS

1. Bat [mammal]. 2. White. 3. Oil. 4. Alfalfa. 5. At a river's mouth. 6. Rich sod—orchids; I call—lilac; I'd say—daisy; vet's oil—violets; U lost—lotus.

A LINE O' TYPE OR TWO

Hew to the Line, let the quips fall where they may.

Reg. U. S. Pat. Office

UP THE SACRED MOUNTAIN

We gather from the news that the zone of American military occupation around Tokyo will include Mt. Fujiyama, world famous as the centerpiece of Japanese scenery. We assume, therefore, that American soldiers will soon be devoting their leaves to ascents of the sacred cone, unless military necessity forbids this form of energetic merriment.

• • •

There are three trails up Fujiyama available from the Tokyo-Yokohama area. We recommend the one in the middle, the Subashiri trail, for patriotic reasons. At its foot the Yanks will discover, probably to their great surprise, a monument to an American citizen which was erected by his Japanese admirers. It commemorates an enthusiastic observer and recorder of Japanese folklore and customs—the late Frederick Starr, professor of anthropology at the University of Chicago.

• • •

For many years Freddy Starr, as the students always called him, was the choicest character on the Midway campus. He was romantic, for he traveled in strange countries and brought back, to garnish his stark bachelor quarters, uncanny relics such as African juju masks, Inca mummies, and Mexican Indian skulls. He was comic, for he looked like a sarcastic cherub, had a blue tooth that waggled, and read books while walking abroad. His gifts of wit and imagination made him a talker whom reporters loved, and so Freddy was on the first pages of the newspapers oftener than any prof. of his time. At alumni reunions his former students would embrace him and recall his fabulous ice cream parties, when the stealing of the freezer from his back porch was a major objective in the career of the sophomore class.

• • •

Prof. Starr had a familiar spirit in the form of a Mexican boy, an orphan whom he adopted. When this lad was murdered on an expedition in Mexico, the professor abandoned that land to its anthropological fate, and took up Japan in a large way. After his retirement, he established his home in Seattle, where the *marus* for Yokohama were at his doorstep.

• • •

His last book was "Fujiyama, the Sacred Mountain of Japan," published in 1924. Every important Buddhist and Shinto shrine in Japan has had a ceremonial visit from Freddy Starr, who often made such pilgrimages in native costume.

PEACE AFTER STORM

Tho fitful thunders rumbled on and on,
The tempest ceased at last, and blessed calm
Was here. From dawn to dusk and dusk to dawn
We marveled, drinking in the long-wished balm.
How much our souls sought healing God alone
Can tell. He knows we feared the glaring lights
And bowed our souls before His august throne
Imploring Him to hide the gruesome sights.

Our God is good; we feel it in our hearts,
To bring an end before its time seemed near,
A quiet time while each to each imparts
New hope succeeding doubt and constant fear.
O God who tamed the thunders, Thee we praise,
And ask Thy guidance in the sunlit days.

Cecil B. Williams

A Boy's Buried Treasure

Who in boyhood didn't read and dream about buried treasure? I did—and found it, too!

My brother and I, swimming in a nearby lake, found a big trunk on the muddy bottom, 10 feet deep. By diving and hammering it with rocks, we opened a hand-sized hole in its side, and pulled out a small leather bag. It was full of old American small change and coins of foreign origin. We also fished out what looked like bits of paper money.

We rushed home to tell Pa and Ma of the treasure in the submerged trunk. He swore us to secrecy and organized an expedition, with a horse and wagon, 50 feet of strong rope, a sledge hammer, and two lanterns.

We boys dived and nearly drowned ourselves fastening the rope around the trunk. Then Pa's horse snaked it ashore. We opened it in the basement like conspirators and found this treasure: 100,000 tobacco store coupons, tied in bundles; 7 bolts of ancient calico, 6 flat irons, and an iron cuspidor shaped like a turtle.

I still keep the iron turtle and use it as a door stop. It represents my closest approach to the riches of Monte Cristo. Alexander Belfuss

THE DUKE'S DALMATIAN

[A Bakrak Ballad]

The Duke has spots before his eyes,
Which shouldn't cause too much surprise
For they belong upon a hound
He claims he either bought or found.
Dalmatian coach dogs are quite rare
And seem to need especial care,
So Duke buys dog food by the crate
With vitamins irradiate,
Which is passed up for table scraps.
And so the moral is, perhaps,
That dogs, like people, all condemn
The things it's claimed are good for them!

Quizzicuss

For reconversion to peaceful grammar, we recommend the current military use of "type" and "screen." But not before we do another day's screening of atom type jokes.

CHARLES COLLINS

Friend of the Yanks

[The Friend of the Yanks will answer questions of service men, veterans, and their dependents by mail if stamped envelope is sent to 435 N. Michigan av. The Tribune's veterans' bureau, 1 S. Dearborn st., Superior 0200, gives personal interviews.]

Mrs. E. F. writes: "My son has been in the navy for nearly a year and has not sent any allotment to me. I need his help. Can I apply to the navy for an allotment or does he have to make the application?"

The application must be made by your son unless he is missing or prevented from making the application. Parents are either class B or B-1 dependents and allowances are not granted to these classes of dependents without the consent of the enlisted man. Wives, who are class A dependents, may make application for family allowances if their husbands do not.

H. R. asks: "How can the premiums on my son's insurance with a private company be taken from his army pay? My son is overseas."

Any person in service may make an allotment from his pay in favor of a private insurance company for the payment of premiums on life insurance. This is merely a convenience offered by the government to insure against lapse of private insurance for the service man.

T. B. asks: "Where can I apply for the mustering out pay of my son who was killed in action in Europe? When will I get my pension?"

You are entitled to six months' gratuity pay as a result of your son's death, but no mustering out pay. You must prove dependency before you are entitled to a pension.

HOW TO KEEP WELL

by Dr. Theodore R. Van Dellen

To the limit of space, questions pertaining to the prevention of disease will be answered. Personal replies will be made, under proper limitations, when return stamped envelope is inclosed. Dr. Van Dellen will not make diagnoses or prescribe for individual diseases.

[Copyright: 1945: By The Chicago Tribune]

ERYSIPELAS, A STREP INFECTION

IN MEDIEVAL days, eight diseases were regarded as violently contagious: anthrax, consumption, epilepsy, erysipelas, leprosy, scabies, and trachoma. I don't know why epilepsy was placed in this category; but a thousand years from now those who delve into the history of medicine in the 20th century will pause in wonder at some of our classifications. Perhaps in that far off era our descendants will understand the cause and cure of all these maladies.

Today we consider erysipelas mildly contagious. Because of improvements in public sanitation and personal hygiene we no longer encounter the widespread epidemics that swept over Europe in the middle ages. Since the discovery of the sulfonamides and penicillin, fatalities are few and far between.

Nevertheless, this ailment is not licked. It is more common in infants, tho no age is exempt. As a rule, the condition follows injury to the skin. In the newborn, infection enters thru the navel; women who have recently given birth, via the pelvic region. Years ago, when girls routinely pierced the lobes in order to wear the type of earring then in vogue, a successful portal of entry was provided.

With men, shaving nicks frequently furnish an opening for the causative agent. In other patients the illness occurs subsequent to surgery or a respiratory infection; and it has been observed as a complication of chickenpox. If the tissues have been weakened by burns or skin disorders such as ringworm, a favorable environment is offered to the microbe.

The organism responsible is a streptococcus related to the strain which causes scarlet fever. Apparently the strep is with us always, but if resistance is maintained at par we keep the upper hand. Should we allow our reserve to drop, it is easy to understand how any "bug" can take the offensive. We know that streptococal infections assume many manifestations. In the case of erysipelas, which is referred to as a skin disease, there may be marked constitutional symptoms.

The first lesion usually appears abruptly after a chill, altho a 24 hour notice may be given in the form of a mild indisposition. The affected patch, about the size of a quarter, is dark red, swollen, hot, glossy, and tender to the touch. As the eruption spreads, the original site may clear up and there may be no further extension. But in the severer forms, a much larger surface may become involved.

With the appearance of the skin outbreak, the temperature shoots up and may reach a height of 105 degrees F. Fever persists so long as the rash continues to advance and, unless sulfa therapy is instituted promptly, this takes approximately a week. As fading begins, the level drops and shedding and scaling ensue.

One attack does not confer immunity and, in spite of the hopeful outlook, there is no sense in tempting fate by encouraging bacterial invasion. Ninety per cent of the cases start on the face. This means that we should stop, look, and listen before picking or squeezing blemishes. This will help to prevent recurrences.

DIABETIC DIET

M. A. writes: Are carbohydrates omitted entirely in diabetes?

REPLY

Not at all; in fact, the diet usually contains more carbohydrates than either fats or proteins. When insulin is administered, a more liberal intake is allowed. In general, the total amount is less than that consumed by a normal individual.

SOONER OR LATER

B. C. writes: Can one go on living with gallstones or do they have to be removed?

REPLY

A person may live comfortably for a long time with stones but, in most instances, surgery becomes necessary eventually. A bland diet low in fats must be resorted to during their presence.

TEAM WORK

J. U. G. writes: What is the function of the arteries and veins?

REPLY

The arteries take the blood from the heart to all parts of the body; the veins pick it up from where the arteries end and bring it back to the heart.

Test Your Facts

Below each of the following questions are listed three answers. Make your choice, see the correct answers below and mark your score:

1. At 65,000 feet above the surface the temperature over the North and South poles is [a] 50 degrees centigrade warmer than over the equator. [b] 60 degrees centigrade colder than over the equator. [c] the same as over the equator.
2. What mythological character mortally wounded Achilles in the heel? [a] Vulcan. [b] Diana. [c] Paris.
3. In English money how many shillings make a pound? [a] Twenty. [b] Ten. [c] Six.
4. Archduke Francis Ferdinand, whose assassination precipitated World War I., was shot by a Serbian sympathizer at Sarajevo in [a] Yugoslovia. [b] Czechoslovakia. [c] Romania.

ANSWERS

1. [a] 50 degrees centigrade warmer than over the equator. 2. [c] Paris. 3. [a] Twenty. 4. [a] Yugoslavia.

THE GHOST THAT WON'T STAY DOWN

Front Views & Profiles

By MARCIA WINN

Fun with Reservations

Here today and gone tomorrow—
So the old vacations vexed one.
This year finds me, to my sorrow,
Here the next day. And the next one.

MARIAN GLEASON

Cavalcade?

Have you noticed the recrudescence of ancient, high-riding automobiles on the streets since the end of gasoline rationing? One rolled past the other day, an antiquated black model, its sides gleaming like mirrors, its lady driver perched high above the earthbound pedestrians of Michigan av. It bore 1936 license plates.

The Town That Sweet Potatoes Built

For 60 days during the battle for Okinawa the natives of Ishikawa [Stone River] lived on nothing except sweet potatoes, the AAF magazine in the Pacific, Brief, reports. In that period its population jumped from 1,800 to 18,000, the town opened a jail, an orphanage, an insane asylum, a school, and a home for the aged. During the day 300 women would go into the fields and dig sweet potatoes. At night their harvest would be divided equally among all the residents. The next day a new crew would go out. Those who didn't work didn't eat. When, at the end of 60 days, the town got its first issue of rice, the residents were so excited they piled up all the sweet potatoes in a public square, named it Potato Plaza, and held a tremendous festival on top of them. One Okinawa debutante [clad in many kimonos] did a folk dance with fans. American spectators said Sally Rand was better. And all for a handful of rice.

Extra

The Camp Robinson [Ark.] News issued an extra Aug. 14. The headlines: "WAR ENDS. Little Sons of Heaven Agree to Allied Terms."

He Couldn't Sit Down

For 15 or 20 years Percy Wilson, Chicago mortgage banker, has given an annual outing for Chicago newspaper real estate and financial editors. A few days ago the event came up again. As Mr. Wilson had promised steak, the crowd gathered early and eagerly. Not only was there a steak dinner at night, but there was a fried chicken luncheon in midday, the two gorging contests separated by an afternoon of golf, all at the Knollwood Country club. Dinner time came and all settled hungrily around the table. Suddenly some goof counted noses. "Thirteen," he said. Every one laughed. "We can't have that," Mr. Wilson said. Every one laughed again. Superstitious at a steak dinner in rationed days? Nonsense. In came the first course: Crab meat. They pounced into it. One gentleman looked up and noticed Mr. Wilson was not at his place. He commented on it. "O, well," another said, "he'll be back. Don't you think we'd better eat?" They did. The salad came, and still no host, and still they ate. Finally the steak came, enormous steaks inches thick. "Think we ought to wait for Percy now?" some one asked. No, was the reply, as they dug into the steaks.

The slowest eater was almost thru when Mr. Wilson appeared, towing a stranger. "Gentlemen," he said, "I want to introduce Mr. Parsons." Mr. Parsons sat down and tore into a steak, as did Mr. Wilson. His dinner partner essayed a few words of polite chit-chat, but Mr. Parsons was reticent. He ate on and on, so silently that at one point another guest cried: "Don't make so much noise, Mr. Parsons!" As the dinner came to its gorged end, Mr. Parsons somehow faded away as unobtrusively as he had eaten. Then the host arose. "Maybe I'd better explain Mr. Parsons," he said. "I decided I just couldn't sit down with 13 at the table, and I went out to look for some one to join us. I had a devil of a time finding some one." His incredulous guests agreed it must have been tough. Forty-five minutes to find a man willing to eat steak. The war is really over.

Neatest Trick of the Past

Chicagoans of the gay '90s apparently had some privileges not visited upon us of the atomic age, H. S. S. reports, for a Michigan av. bank is displaying a photograph of that era entitled: "Looking west on State street."

VOICE OF THE PEOPLE

Writers should confine themselves to 200 or 300 words. Give full names and addresses. No manuscripts can be returned. Address Voice of the People, THE TRIBUNE.

NEW DEAL ORIENTATION

Camp Atterbury, Ind., Aug. 17—I charge the present administration with using the so-called "reconditioning educational" program of the army as a propaganda organization designed to convert the returning GI to the principles of New Dealism.

Thruout my army career my impression has been that much of the "orientation" I was exposed to has been thinly disguised political propaganda. However, of late much of the disguise has been dropped.

I believe that some one could render a great public service by investigating the source of much of this material and proposing some form of nonpartisan censorship. PRIVATE

LOW FLYING PLANES

Chicago, Aug. 11—Low flying by airplanes over Chicago, and particularly the loop, is positively forbidden by the government. Rules are enforced by the civil aeronautics administration, which has an office at Chicago airport. Citizens may report complaints there to Inspector Clark, giving the plane's wing number, and the time and place of low flying. If it is found that the pilot was operating his plane at less than the CAA minimum ceiling of 1,000 feet, without due cause, the pilot will fly no more.

Most air lines fly over the loop at 2,600 feet and airport authorities say 2,000 is minimum. The general ceiling of 1,000 feet for urban areas is intended to permit a plane to glide, in the event of motor trouble, to an airport or to open country. DAVE CUNNINGHAM

MAIL FROM HOLLAND

Chicago, Aug. 19—Adriana Sonnevedd in THE TRIBUNE of Aug. 19, stated that letters coming from the Netherlands must be mailed in England. I have seen and read several letters which came from the Netherlands since its liberation. Those mailed in April and May had British stamps and postmark. From the contents of these letters, I gather that directly after the liberation there was no mail going directly out of the Netherlands. These letters were given to Canadian soldiers, who mailed them in England.

More recent letters have the Netherlands stamp and postmark, and therefore must come direct from there. I think if some kind Canadian had not taken Adriana's letter she would not have received it so promptly.

THEO. VAN ABBEMA

THE MUSIC FESTIVAL

Chicago, Aug. 18—This is to thank you for making it possible for Chicagoland to again enjoy the annual Tribune Music Festival. It was a most delightful evening and it was very much appreciated. It did seem as tho nothing was left undone to make it just as fine as possible. Thanks especially for the excellent religious numbers on the program. After all, it would mean little if there had not been praise of the Lord and thanks to the Giver of all good on this happy occasion. A READER

NO

Chicago, Aug. 18—I read in THE CHICAGO SUNDAY TRIBUNE about a crash between two B-29s in Texas. Late Friday night I was looking southwest from my back porch and saw a red glow in the sky. Could it have been possible for me to have seen the crash from that distance? G. L. V.

THEY COLLECT, TOO

Evanston, Ill., Aug. 18—A deal of nonsense is being uttered about the "vast army of the unemployed" due to the conversion from war to peace and the consequent release of workers. Regardless of what one may think about the wisdom of unemployment compensation, I am wondering whether, among those held to be entitled to such compensation and covered in "Labor's" figures as to the extent of unemployment, are to be included the thousands of women who never worked before but, out of desire for high wages or some degree of patriotism, took jobs in war plants or elsewhere, which jobs have now been taken away. It seems to me that they should not, in any sound sense, be regarded as "unemployed."

HENRY A. PALMER

ROTATION FOR THE DRAFT DEFERRED

Chicago, Aug. 20—Plenty of men have been in the army and navy for two, three, or four years, and should be relieved now by those who have done nothing for their country. Those 4-Fs, whose eyes were too weak or who were too nervous, or who had stomach ulcers and couldn't fight, could be used now as long as there is no fighting to be done, and so could all the able-bodied young men with occupational deferments. The 4-Fs have been well enough to make plenty of money during the war, and they could be used in communications, supplies, and hundreds of other jobs. Let the others get back to civilian life and enjoy the breaks for a change. FAIR PLAY

RETAIN THE CENTERS

Chicago, Aug. 19—May I, as an ex-service man, appeal thru your paper and its readers to Mayor Kelly and the citizens of Chicago to make sure that the esteemed service men's centers, remain open until practically all of our boys overseas return to this country. You cannot appreciate what a wonderful reputation these centers have among our soldiers and sailors unless you have been in service. They have given Chicago the reputation of being the friendliest and most hospitable city in the entire country. Soldiers look forward anxiously to the time when they will return and have their first opportunity of revisiting them. AN EX-GI

WORKING UNDER HARDSHIP

Chicago, Aug. 19—How can MacArthur settle with the Japs without Winchell, who is on a vacation? H. B. Y.

FRIEND OF THE PEOPLE

Letters to this department must be signed with names and addresses of writers.

WIDOW'S EXEMPTION

Chicago, Aug. 20—My husband and I own everything except personal property in joint tenancy, not as tenants in common. [1] Is it necessary that we have wills drawn up? [2] If my husband makes a will and I survive, will I have to pay inheritance tax if the will is probated? [3] If so, how much?

H. A.

1. Not as to the joint tenancy assets.
2. The question whether the will is probated has nothing to do with your being subject to the inheritance tax, except as it may present the facts of record.
3. Depends on the size of the estate. The exemption to a surviving spouse is $20,000 worth. TRIBUNE LAW DEPARTMENT

A STRAIN ON THE FAMILY TIE

Reprinted from Tribune's collection of Gaar Williams cartoons

WHETHER IT'S PROPER TO APPEAR IN AN UNDERSHIRT WHEN SURPRISED BY VISITORS IS STILL A QUESTION OF DEBATE IN SUMMER COLONIES
HULLO, MR. JINKS

7,000 VETERANS ARRIVE IN N. Y. FROM EUROPE

Eight Troopships End Atlantic Voyage

New York, Aug. 22 (AP)—Seven troopships arrived here today, bringing more than 7,000 veterans from the European theater of operations.

The transports arriving were the James Jackson, with 750 troops; the Oneida Victory with 1,921 soldiers, including members of the 517th regiment of the 13th air borne division; the Mexican, 128; the William and Mary Victory, 1,955; the Greenville Dodge and Joseph Hollister, each 750; and the Walter Forward, 756.

An eighth ship, the Phantom Hill, originally bound for New York, was diverted to Philadelphia, while the Hollister came into this port after being slated to go to Newport News, Va.

Among the returning soldiers who have reached Camp Shanks prior to being furloughed are these men, listed by ships:

ON WILLIAM AND MARY

S/Sgt. Andrew Ducay, 5348 Nagle av.
Sgt. Harry C. Hoffman, 3823 N. Drake av.
Sgt. Robert W. Lewan, 1326 N. Ashland av.
T/4 Edward Hucher, 4528 S. Laflin st.
Pfc. Nick W. Allvolvodic, 9100 Green Bay av.
Pfc. Donald S. Anderson, 4023 N. Francisco av.
Pfc. Everett M. Atwood, 39 S. Kedzie av.
Pfc. Walter G. Bohl, 2106 Fletcher st.
Pfc. William A. Bonham, 7906 S. Carpenter st.
Pfc. Robert H. Brown, 5620 S. Normal blvd.
Pfc. Dale R. Carter, 3339 S. Bell av.
Pfc. Jack D. Charlton, 6239 N. W. av.
Pfc. Roy J. Cousins, 1853 Wellington av.
Pfc. Robert J. Doyle, 708 W. 50th st.
Pfc. Clarence F. Furtek, 8734 Baltimore av.
Pfc. Stanley A. Jablonski, 1240 W. 32d pl.
Pfc. Hilary E. Loome, 4212 S. Lowe av.
Pfc. Paul A. Mullins, 5615 Lawrence av.
Pfc. George R. Munyer, 833 S. Loomis st.
Pfc. Peter J. Niccolai, 5615 Lawrence av.
Pfc. Earl C. Pederson, 3249 Lincoln av.
Pfc. Adolph Perez, 624 Carpenter st.
Pfc. Edward G. Ruck, 1412 S. Kedvale av.
Pfc. Anthony F. Vuco, 4431 S. Wentworth av.
Pfc. Roman F. Barski, 6144 Meade av.
Pvt. Jack C. Canfield, 2327 N. Springfield av.
Pvt. Carl R. Dominico, 734 Bittersweet pl.
Pvt. Martin Kanofsky, 1338½ Estes av.
Pvt. Edward P. Templin, 3919 W. Albany av.
T/4 Norman Ritter, 2520 S. Drake av.
T/5 Louis Novalich, S. Keeler av.
T/5 Theodore J. Slosarzyk, 2048 W. Charleston st.
Pfc. Jess E. Anderson, 1005 E. 55th st.
Pfc. Benjamin B. Bloom, 6442 Stony Island av.
Pfc. Francis P. Gallagher, 2534 Cullom av.
Pfc. Bernard Ginsburg, 2556 N. Sawyer av.
Pfc. Fred W. Hannemann, 7611 N. Fullerton av.
Pfc. Eugene R. Hatrich.
Pfc. Casmer W. Krolicki, 1331 W. Division st.
Pfc. Joseph B. Lattyak, 6155 S. Troy st.
Pfc. Donald J. Onasch, 622 E. Briar pl.
Pfc. James L. Pennington, 1513 E. 54th pl.
Pfc. Albert F. Penska, 512 Marshfield av.
Pfc. Vernon L. Powell, 1301 Wellington av.
Pfc. Joseph J. Vesely, 1637 W. 84th st.
Pvt. Oliver A. Collins, 1337 W. Barry av.
Pvt. Carl J. Gawlik, 2513 W. Superior st.
Pvt. James J. Holub, 2638 S. Lawndale av.
Pvt. Frank Muscare, 2220 Monitor av.
Pvt. Isadore A. Solomovitz, 1508 S. Avers av.
Second Lt. Clayton S. Gordon, 328 Washington blvd., Oak Park.
Pvt. William S. Bowman, 813 Seward, Evanston.
Pvt. Robert M. Hermann, 242 Maple av., Elmhurst.
Pvt. William R. Schee, St. Charles.
Pfc. Lucien O. Audette, McHenry.
Pfc. John C. McNellis, 155 Kammorde av., Elmhurst.
Pfc. Gordon C. Tatro, 408 Henderson av., Joliet.
Pvt. Gerald D. Mole, 2533 Gideon av., Zion.

ON ONEIDA VICTORY

Pfc. Albert Chapa, 6840 S. Rockwell st.
Pfc. Frank L. Stall, 8643 Saginaw av.
Sgt. Fred E. Morz, 706 Buckingham pl.
T/5 Harry R. Parker, 23 E. 113th st.
Pfc. Joushua R. De Vore, 5216 Belle Plaine av.
Pfc. James W. Griffin, 5216 Belle Plaine av.
Pfc. Robert L. Griffith, 3370 N. Clark st.
Pvt. Sanford C. Evans, 1519 E. 68th st.
S/Sgt. Edward J. Conrad, 3244 S. Hoyne av.
S/Sgt. Alex L. Paul, 219 E. 135th pl.
Sgt. Melvin V. Duitmann, 6729 S. May st.
Sgt. Andrew Mallautsch, 6220 Magnolia av.
Pfc. Joseph J. Ambrulavich, 1536 Augusta blvd.
Pfc. Alvin N. Amundsen, 5249 Wellington av.
Pfc. John P. Anderson, 5746 S. Lowe av.
Pfc. Marvin W. Bara, 3544 S. Honore st.
Pfc. Eli C. Evon, 3427 Elm st.
Pfc. Arthur F. Hatch, 1234 Lake Shore dr.
Pfc. James E. Holmes, 1918 22d st.
Pfc. Joseph M. Mannix, 1800 W. 17th st.
Pfc. Edward P. Meingasner, 10313 Avenue L.
Pfc. Lund P. Nelson, 19 E. Ohio st.
Pfc. Henry Plouse, 2543 Burling st.
Pfc. Harry L. Scheckel Jr., 3714 S. Honore st.
Pfc. George W. Schock, 146 Melrose st.
Pfc. Raymond J. Zichmiller, 193 W. 17th st.
Pvt. Jack M. Balich, 3138 S. Well st.
Pvt. Thomas S. Beno, 10600 S. Michigan av.
Pvt. Lawrence G. Nelson, 3438 W. Irving Park rd.
Pvt. Irwin Raymond, 2064 W. Flourney st.
Pvt. Irving M. Taylor, 1237 S. Sawyer av.
S/Sgt. Richard Marrinan, 900 Montrose av.
T/5 Allen D. Carmichael, 6151 Winthrop av.
T/5 Howard E. Emerson, 2325 Barry av.
T/5—Keeler J Hopkins, 6151 Winthrop av.
T/4 William M. Beggs, 19 W. Hickory av.
T/5 Thomas E. Shaffer, 595 Wentworth av., Calumet City.
First Lt. John H. Marquiss, 4820 Lawn, Western Springs.

Evicted from Hotel Dining Room

(Story on page 1)

Sgt. James Hendrix Jr., congressional medal of honor winner, of Lepanto, Ark., and his family in Washington, D. C., last night as they discussed incident in which they were asked to leave the dining room of a capital hotel. In the group are his mother (left), his cousin, Mrs. Andrew Waldo, and his father, James Sr. [Associated Press Wirephoto]

HEWITT OFFERS PLAN FOR SEWER CHARGES TO RAISE $3,300,000

Raising of $3,300,000 a year thru a service charge on connections to the city's sewer system was proposed yesterday by Public Works Commissioner Hewitt at a meeting of the council committee on planning. Chairman Lindell [8th] said a new law permits the city to make such a charge.

Hewitt suggested a 50 cents a month charge, to be added to water bills, on each of the 540,000 sewer outlets of six inches or smaller diameter, the type used for residences and most apartments and stores. The fees would be graduated up to $1 a month for the larger sewers, a few of which are 30 inches.

The added $3,300,000 would go a long way toward rehabilitating and replacing Chicago sewers, Hewitt said. He urged the city to go ahead nevertheless, with a projected 86 million dollar ten year program of new construction. Committee members said they hoped this work could be financed by a loan from the federal works agency.

"L" AGENT ROBBED BY PAIR

Two Negroes robbed Benjamin Bush, ticket agent at the 40th st. and Cottage Grove av. elevated station, of $1, he reported yesterday.

Corp. Wayne F. Hanes, 5801 Carpenter st., Downers Grove.
Corp. Fred P. Henry, Yorkville.
Pfc. Richard D. Busch, 621 Meadow av., Joliet.
Pfc. William A. Petryna, 3237 S. 61st av., Cicero.
Pfc. Edward M. Wisniewski, 555 Douglas av., Calumet City.
Pvt. Bill E. Darcy, 6822 W. Windsor av., Berwyn.
Sgt. George W. Pennybaker, 607 Virginia st., Joliet.
T/4 Charles F. Manifold, Tinley Park.
T/4 Donald W. Murphy, 515 Oneida st., Joliet.
T/5 James L. Wyatt, 16 E. 153d st., Harvey.
John A. Kostal, 1822 S. Home av., Berwyn.

ON WALTER FORWARD

M/Sgt. Robert E. Conway, 1354 Touhy av.
T/Sgt. Leroy O. Levan, 3824 Janssen av.
Cpl. Howard C. Keller, 4882 N. Austin av.
S/Sgt. Joseph C. Nowakowski, 8430 Burnham av.
Sgt. Howard Levy, 5630 Winthrop av.
Pfc. Samuel G. Gatto, 1431 N. Harding av.
Pvt. Matthew W. Bonnema, 5353 S. Sawyer av.
1st Lt. Frank D. Vanderburgh, 9917 S. Leavitt st.
S/Sgt. Robert E. Fox, 3240 Lake Shore dr.
Sgt. Martin Blukema, 7329 Carpenter st.
Cpl. William Schwartz, 1549 S. Ridgeway av.
1st Lt. Edward L. Teter, 5047 Lincoln av.
S/Sgt. J. L. Campbell, 4117 W. Madison st.
S/Sgt. Robert W. Meyers, 5408 S. Wood st.
Sgt. Anthony J. Camerano, 7952 S. Wood st.
Sgt. Vernon Marshall, 4851 W. Cullom av.
Sgt. Merle L. Nylen, 10524 La Salle st.
Cpl. Bruno J. Kulick, 4030 N. Ridgeway av.
Cpl. Stanley T. Nowotarski, 747 N. Throop st.
Pfc. Walter H. Kukuralis, 4211 S. Albany st.
Pfc. Charles L. McGee, 5669 W. Washington blvd.
Pfc. Howard F. Mason, 8825 Union av.
S/Sgt. William H. Pollock, 727 Main st., Aurora.
Pfc. Albert Bertusi, 523 N. Central av., Highwood.

REBELS IN IRAN ARMY ADVANCE ON HOLY CITY

TEHRAN, Iran, Aug. 22 (AP)—Iran ordered troops today to protect the holy city of Meshed, in northeastern Iran, against what the minister of war termed an attack by a band of mutineering officers and soldiers.

The minister said the mutiny started at Khorassan. A number of Iranian officers and 15 soldiers commandeered two army trucks, radios, rifles, and ammunition and fled. Later, they disarmed an Iran cavalry squadron, whose officers joined the mutineers.

TOURISTS FLOCK TO RESORTS IN NEARBY STATES

Thousands of vacationers, freed from gasoline rationing, are swarming into the north woods and lake regions of Wisconsin, Michigan, and Minnesota. Resort owners are preparing for record crowds, especially from the Chicago area, expected to pour into those playground sections this week-end and for the rest of the warm season.

Many resort areas already are crowded. Some have been since long before rationing ended—in fact, all summer. Popular northern Wisconsin resorts are reported "packed to the roofs." The stay of guests—even old customers — is limited to two weeks in some places.

Thruout the three states resorts that usually close their season after Labor day report bookings into October. Persons without reservations frequently find themselves seriously inconvenienced. Against their original intentions, numerous vacationers become real tourists because they can't find a place to stop for long.

A survey of the Chicagoland vacationing situation disclosed the following details:

WISCONSIN

Madison, Wis., Aug. 22 [Special]—The influx of tourists into Wisconsin promises to be so heavy that the resort industry, rated the state's second most important business, may surpass in this war shortened year the record set in 1941.

"Resorts are packed to the roof," reported Clyde Tutton, chief of the state beverage tax division. Resort owners advised that advance reservations are necessary in most cases. Tourist trade thruout the state has been good all summer and promises to continue for a month or more.

Frank Graas, Gov. Goodland's legislative secretary, said resorts on th Door county peninsula have had one of their best tourist seasons in history.

H. H. Alexander, superintendent of recreational publicity of the state conservation commission, said 163,000 nonresident fishing licenses have been issued thus far in 1945, as compared with 158,889 for the big resort year of 1941.

MICHIGAN

Detroit, Mich., Aug. 22 [Special]—Northern Michigan's tourist business is booming as it never has before in late August when it is usually on the decline. Resort area bookings are being extended into October. Traffic is approaching pre-war figures. A third state ferry was pressed into service in the Straits of Mackinac to handle northern bound vacationers.

Overnight cabin camps are doing a rush business. They were sold out in Mackinaw City and many other places. Gaylord reported a food shortage with stores closing at noon because they had nothing more to sell.

"Most of the travelers are just touring, they are not stopping at the lake resorts because they are full already," said William Palmer, manager of the West Michigan Tourist association. "They go from place to place, spending the night where darkness finds them."

MINNESOTA

St. Paul, Minn., Aug. 22 [Special]—Resorts in northern Minnesota have enjoyed their busiest season in years and are preparing for a late season boom. Verne E. Joslin, state tourist bureau director, said virtually all resorts were filled to capacity during the summer months and that now they are being flooded with telephone calls and telegrams from persons seeking accommodations.

CHAUFFEUR IS HELD IN THEFT OF $3,000 FROM UNDERTAKER

Albert Russell, 43, who was returned to Chicago from Los Angeles, Cal., to answer a charge of grand larceny of $3,000 from an undertaking parlor at 3604 Ogden av., was held to the grand jury yesterday by Judge William V. Daly in Felony court. Detective Emil Smicklas told the court that Russell admitted taking the money June 27 while he was employed by Miss Irma Roach, owner of the company, as a chauffeur. Miss Roach said the $3,000 was an educational fund for her two nephews.

Albert Russell

For most delectable fish treat it to a dash of...

LEA & PERRINS Sauce
THE ORIGINAL WORCESTERSHIRE
A favorite for over 100 years

BUY WAR BONDS AND STAMPS

Store Hours, 9:45 to 5:45
Open All Day Saturday

Marshall Field & Company

Smooth and Simple

Junior Firsts is the rule for fashion-wise High Schoolers

1. Junior Firsts checked wool dress, one-piece style with white collar and cuffs and leather self belt. Angel wing shoulder with three-quarter length sleeves. Brown and white and black and white.
Sub Junior sizes 7 to 15. $10.95

2. Junior Firsts wool date dress with round neck, drawstring waist, three-quarter length sleeves and self tie. Contrasting color trim at waist and neck. Pink with natural and blue trim, natural with blue and pink trim, and blue with natural and pink trim.
Sub Junior sizes 7 to 15. $12.95

An amount will be added to quoted prices of all our merchandise to cover additional expense due to the Illinois Retailers' Occupation Tax.

First love of the High School crowd—these dresses that have been especially designed to flatter their lithesome figures! Dresses that sport new and exciting touches like the deeper armhole and the drawstring waist—that rate an A in the classroom and a compliment on a date! Yes indeed, you can seek and find the catchy, smooth clothes you're looking for, and priced with a Young Teen's budget in mind here in the **High School Shop—Fourth Floor, North, Wabash**

Also Evanston and Oak Park

hey! hey! hey!

ALL THIS WEEK SEE OUR HIGH SCHOOL BOARD IN ACTION! There'll be fashion shows every day this week at 11:45 and 2:00! Come in and see our fashion-wise High Schoolers model the clothes you dream about! Let them help you select the smoothest back-to-school wardrobe you could wish for! Come in and meet:

Ginny Lundeen—New Trier *Norma Danielson—South Shore* *Lorelei Meilicke—Niles Township* *Betty Carr—Hirsch*
Coco Barr—Highland Park *Helen Ann Harwood—Faulkner* *Pat Cornell—Roycemore* *Sally Organ—Trinity*

Visit them in the **High School Shop—Fourth Floor, North, Wabash**

Store Hours, 9:45 to 5:45. Open All Day Saturday.

Marshall Field & Company

LAST 3 DAYS!

Our much-discussed exhibit—
HOUSES FOR CHEERFUL LIVING

4 newly furnished rooms, keyed to modern design

6 miniature model houses, Complete with gardens

We arranged this exhibit, a peek into the future, so you can pick up useful pointers on how to build and furnish your future home! The model houses are winners in a nation-wide architectural competition (conducted by Pencil Points magazine, sponsored by the Pittsburgh Plate Glass Company and the Pittsburgh Corning Corporation). The rooms are reproduced in scale from winning floor plans and decorated by us with suitable furnishings. Come see it today!

Eighth Floor, Middle, State

REPORTS BRITAIN AND AUSTRALIA IN SECRET ROW

Canberra's Role in Jap Surrender Is Issue

SYDNEY, Australia, Aug. 22 [Reuters]—A bitter behind the scenes diplomatic struggle between the British and Australian governments over Australia's position in the Japanese surrender has been going on for a few weeks, the Canberra correspondent of the Sydney Sun reported today.

Australia's complaint, he said, was that, tho she was the main supporter of the British empire in the Pacific, Australia was being relegated to a position of dependency. The writer said Australia had found that Britain did not fight to have her represented at the surrender and armistice negotiations. Consequently, he added, Australia had asked the United States to obtain that representation.

Britain, the correspondent added, wanted only one Australian brigade to go to Japan, but Australia had decided to send two. Australia also had rejected a suggestion that the Australian force operate under a British commander, and had insisted that the force have its own commanders, subject only to the direction of Gen. MacArthur.

Minor Powers to Sign

CANBERRA, Australia, Aug. 22 (AP)—Representatives of minor allied powers will sign Japanese surrender documents at Tokyo in the same manner as delegates from the United States, Russia, England, and China, it was announced today by John A. Beasley, Australian defense minister. In this group will be Australia, France, Canada, New Zealand, and the Netherlands.

Beasley said the decision giving the smaller countries full participation in the capitulation ceremony was made following strong representations by the commonwealth government concerning Australian rights in the surrender arrangements. In replying favorably to these representations the United States referred to the "outstanding part Australia played in the war against Japan."

"No Pacific country outside the United States has played a more significant role in the struggle against Japan than Australia," Beasley said.

Thanks for MacArthur

Prime Minister J. B. Chifley sent a message of thanks today to Gen. MacArthur for "the incalculable service you rendered Australia by your leadership in this area which so happily resulted in the complete defeat of our enemy."

Chifley also expressed "our deep appreciation for the service and sacrifice of members of the United States armed forces which came to our aid in our hour of great need, and who played such a magnificent part, in association with Australian forces, in making possible complete success of allied arms in the Pacific area."

Sydney Paper Objects

SYDNEY, Australia, Aug. 22 (AP)—The Sydney Sun, in a front page editorial today, said "a timely lesson for Australia was recorded when Gen. Wedemeyer, American commander in China, in his congratulatory telegram to Gen. MacArthur, claimed Buna, Gona, Salamaua, and Lae as American victories. If the American war leader harbors such misinformation, what of the rest of America's millions.

"That great soldier, MacArthur, never failed to give credit to the right quarter, and the king unhesitatingly credited our diggers with 'the first victory over the Jap land forces,' yet Wedemeyer's claim can do endless harm.

"It isn't a matter of idle boasting. Australia's prestige in the eyes of the world, her status at the peace tables, her rightful place in history demand the widest factual publicity for the deeds of her sons.

"They fought on so many fronts all over the world that they are bound to figure in the histories of all allied countries."

MP SAYS BRITISH HIT AT WINNIE AS A DICTATOR

LONDON, Aug. 22 (AP)—John McGovern, an independent Labor party member of parliament from Shettleton, said today "people resented the dictatorial attitude" of Winston Churchill during the war.

"The first time they had the opportunity of administering a rebuke they did so," McGovern declared, referring to the recent general election.

"Churchill was going round smoking his cigar with his hat on top of a stick and giving the V sign," McGovern said. "People felt he was enjoying the war and felt it was his private war and that he was prepared to carry it on, as Mrs. Churchill said, until the cows came home."

FAKE REPAIRMAN STEALS $35

A man posing as an electric repairman stole $35 and a $52 watch yesterday from the home of Mrs. Samuel Shulman, 3212 Douglas blvd., she told police.

"This garden stuff is almost gone and I'll soon have to start buying vegetables—thank goodness."

ROCKFORD FINDS 5 NEW CASES OF POLIO; TOTAL 169

Rockford, Ill., Aug. 22 [Special]—Five new cases of infantile paralysis today brought the number of cases in the Rockford area since July 1 to 169, but physicians at the headquarters of the Winnebago County Infantile Paralysis Foundation insisted the outbreak has passed its peak.

No infantile paralysis deaths were reported in the last 24 hours. Since the outbreak began there have been 19 deaths.

The headquarters said it received word today that Col. F. B. Meriweather, head of the United States public health service in Chicago, will arrive here tomorrow with a group of public health experts to begin a scientific study into the cause of the wave of poliomyelitis here.

Polio Tapering Off

Washington, D. C., Aug. 22 (AP)—An official of the United States public health service said today reports indicate that this year's nation-wide outbreak of infantile paralysis "might be tapering off." The total number of cases for the year up to Aug. 18 was 4,276, compared with 6,262 for the corresponding period last year.

BENES TO START 4 YEAR CZECH RECOVERY PLAN

LONDON, Aug. 22 (AP)—Czech officials in London disclosed to night that President Eduard Benes will soon inaugurate a four year economic program aimed at bringing Czechoslovakia back to peace time production ahead of other European countries formerly occupied by the Nazis.

Altho details of the program were unavailable, it was understood that Benes has worked out plans to set factories, plants, and mines into speedy production on a scale that will regain for the nation her former industrial position by the end of four years. Czech officials expressed conviction that a normal economic and industrial scale could be achieved in three years.

Heavy industry already is producing between 50 and 60 per cent of the 1938 output. The great Skoda arms works, which the Germans used to full extent during the war years, is now back in partial production, turning out equipment for the Czech army. Under the Benes plans they soon will begin manufacturing peace time products, such as agricultural machinery.

NORTH TO SOUTH SHIFT DETECTED IN COUNTY POLIO

Infantile paralysis cases in the county are following a north to south course, Dr. Edward A. Piszezek, county health director, said yesterday. He revealed that a 17 year old girl in Harvey had been stricken, bringing the county's total this year to 26 cases and one death.

Three new cases were reported to city health officials. They said no north to south trend had been evident in the city. Yesterday's cases brought the yearly total to 56 and three deaths.

The Chicago and North Western railway yesterday dispatched two mechanical respirators, known as iron lungs, to Rockford to help combat the polio epidemic in that city, L. L. White, vice president in charge of operations for the road, said.

WALLET CONTAINING $13 LOST

John Cuzcek, of 940 W. 33d st., reported to police yesterday that he lost his wallet, containing $13, near 33d pl. and Morgan st.

WE BUY DIAMONDS
Get Our Prices Before You Sell
FIDELITY
5 South Clark St.
Ground Floor, Main or Hotel Bldg.

Bottled in Bond OLD FITZGERALD
OLD FASHIONED but still in style
100 PROOF KENTUCKY STRAIGHT BOURBON WHISKEY
STITZEL-WELLER DISTILLERY, INC., SHIVELY, KENTUCKY

EXILED SPANIARDS IN MEXICO CHOOSE GIRAL AS PREMIER

MEXICO CITY, Aug. 22 (AP)—Dr. Jose Giral, former premier of Spain, was named premier of the Spanish republican government in exile today and asked by President Diego Martinez Barrio to form a government. This government when formed must be approved by the cortes [parliament] here. Martinez Barrio said the cortes will meet after deputies in Europe and South America have arrived.

The president said he hoped the government to be formed "will be able to carry out immediately and successfully the plans for recovery of the national territory, economic reconstruction and social normality, and formal recognition of the other states."

Possibility of simultaneous severance of relations soon with the Franco government of Spain by most of the Latin American republics is indicated in diplomatic circles. Such action has been delayed by indecision in some of the republics, but conferences on the subject are continuing, it is reported in embassies. Ecuador, Colombia, Chile, and Peru were mentioned in these circles as hesitating.

SOCIAL SECURITY PAYMENTS GO TO 50,579 IN COUNTY

Social security payments amounting to $1,059,062.26 a month were being made to 50,579 aged or dependent men, women and children in Cook county on June 30, H. L. McCarthy, regional director of the social security board in Chicago, said yesterday.

The number of beneficiaries and the volume of payments may be doubled within a year as a result of industrial reconversion, he said.

Beneficiaries on the June list included 20,889 retired workers 65 years old or more who were employed in qualified business or industrial jobs; 6,379 wives, at least 65 years old, of retired workers; 6,361 widows with young children; 12,902 children of dead or retired workers; 3,780 widows, at least 65 years old, of workers, and 268 aged dependent parents of deceased workers who left no widow or children under 18 years old.

UNRRA Studies Red Plea for $700,000,000 in Relief

LONDON, Aug. 22 (AP)—United States and British delegates to the united nations relief and rehabilitation administration conference renewed tightly guarded talks with Russia today on the soviet union's request for $700,000,000 in relief. The UNRRA council approved committee action in voting Italy full relief aid. The council voted to classify Italy as a "liberated area."

Latest Fashion Styled GLASSES ON KREDIT

At Buschs 5 Modern Optical Departments
Yes, new glasses may help your vision and improve your health. Come for a free eye examination and be fitted with newest style glasses.
Clear Vision Rimless Glasses
For or Near Vision
Free Scientific Examination by Registered Optometrists
50 50 DOWN WEEKLY
Glasses, correctly styled, are an asset to personal appearance. These beautiful new clear vision rimless glasses give you a clear and unobstructed side view.
$7.00 COMPLETE WITH LENSES
Modern Optical Departments in Charge of Dr. M. E. Bush
Downtown Loop Store Open Monday Evening
Oak Park, Englewood, Lincoln and Gary Open Thursday and Saturday Eves.
Evanston Store Open Monday and Thursday Evenings
BUSCHS
KREDIT JEWELERS-OPTICIANS
Loop Store 37 E. Madison and Wabash
ENGLEWOOD STORE 6343 S. Halsted St.
OAK PARK 141 Lake St.
LINCOLN & BELMONT 3258 Lincoln Ave.
EVANSTON STORE 1624 Sherman Ave.

5 PUBLICATIONS WILL BLOW HORN OF AIR LEAGUE

BY FRANK HUGHES
[Chicago Tribune Press Service]

MONTREAL, Que., Aug. 22—The Provisional International Civil Aviation organization will go into the publishing business in a large way, a master plan drafted by the Canadian preparatory commission showed today.

The plan is contained in a book of 29 sections, and is being used as a working basis for the 20 nation council set up in Chicago last fall which has been meeting here for the last week. The plan will be altered in details as the council considers it, but it represents the best estimates of aviation experts of both Canada and the United States as to the needs and operation of the new global air organization.

The publication section calls for at least five regular publications, ranging from weekly to yearly issues, and leaves the door open for an even more ambitious program.

Publications Listed

"To facilitate the fullest coöperation in the field of international civil aviation," the plan says, "PCAO should undertake all publications which, on the grounds of efficiency, adequacy, and international public policy, can best be carried out by the organization."

The plan calls for publication of a weekly information circular, including particulars of customs, airports, air contracts, and agreements between nations, charges for use of international airports, and other technical data.

Press releases would be published weekly, "or more frequently when required." They would cover "short popularized reviews of those achievements, decisions, problems, and meetings of PICAO which are of public interest," and "feature articles from time to time on problems of particular public interest."

Contract Not Mentioned

The plan does not go into the problem of which nation or company will get this rich publishing contract, or whether the work will be divided up.

It has been estimated unofficially that the budget will call for expenditures of $800,000 to $1,000,000 a year to start. A conference spokesman said today that the United States wil be called upon to pay "not more than" $100,000 of this preliminary cost.

Division of Correction Holds Its First Meeting

Members of the Illinois division of correction, created at the last session of the legislature, held their first meeting yesterday in Springfield. The board will function full time on pardon and parole matters.

PIPE SMOKERS ENJOY LIFE MORE
when they light up with
RUM and MAPLE PIPE MIXTURE
25¢ a pocket The ORIGINAL—Blend #63
A "friendly mixer" with other tobaccos

[ADVERTISEMENT]
POSLAM COOLS, SOOTHES, FIGHTS ECZEMA-ITCH FAST
Stop scratching eczema-itch—you'll make it worse. Just put on Poslam. The first touch of this concentrated formula cools, soothes tortured skin. You're more comfortable—less irritable—happier. Poslam works fast because it's a genuine medication. Its six active U.S.P. ingredients are so powerful, thousands call Poslam the "OINTMENT WITHOUT DISAPPOINTMENT." Don't wait. Don't scratch. Get Poslam today and sleep tonight. Only 50¢, druggistsrs. Money-back guarantee.

— EDUCATIONAL — EDUCATIONAL — EDUCATIONAL —
De Paul University OFFERS FULL PROGRAM OF COURSES IN ALL COLLEGES
DAY AND EVENING COURSES
Commerce • Law • Music
Liberal Arts • Dramatic Arts
Secretarial
Downtown Building
(in the Loop)
64 East Lake Street
Uptown Campus
2322 Kenmore Avenue
Honorably Discharged SERVICE MEN AND WOMEN
You may get all information with regard to free Government schooling benefits by calling on Director of Veterans' Education, Room 1400, 64 East Lake Street.
De Paul ADVISORY SERVICE
To help you reach the right decision parents and young people may consult our Advisory Committee at Room 1400, 64 East Lake Street or 2322 Kenmore Ave.
DE PAUL UNIVERSITY
A University which can profoundly affect your life
64 EAST LAKE STREET • CHICAGO, ILLINOIS • TELEPHONE CENTRAL 8194

Bryant & Stratton COLLEGE
• No career equals that of a secretary for pleasant employment; quick advancement, wide acquaintance and congenial surroundings. Our Executive-Secretarial course is your "open sesame" to opportunity. Positions are waiting . . . Will bring you in confidential daily touch with leaders of business . . . Your work will be important, pleasant and well-paid.
Enroll Now for Fall Term
VETERANS: Ask us about G. I. Training. Courses include Executive-Secretarial, Stenotypy, Review and "Brush-Up", Shorthand, Typing; Bookkeeping, Dictaphone, Comptometry, Accounting and Civil Service.
Day or Evening Classes—Established 89 Years
CATALOG FREE—WRITE, PHONE OR VISIT
18 S. Michigan Ave., Phone RANdolph 1575

RADIO BROADCASTING
TELEVISION—DRAMA
MEN AND WOMEN
CIVILIANS AND VETERANS
Including Announcing, Newscasting, Acting, Writing, Speech and regular Academic Courses.
Short Courses . . . also Degree Courses.
Our Graduates in Demand. Especially sought by radio stations throughout the country.
DAY OR EVENING CLASSES
COLUMBIA COLLEGE
55 YEARS NATIONAL RECOGNITION
FINE ARTS BLDG., Michigan nr. Congress
Phone: WABash 6762

COURT REPORTING
DAY AND EVENING
Unprecedented demand for Gregg College graduates. Prepare for this interesting and generously paid profession. Send for guidance booklet "Shorthand Reporting as a Profession."
Secretarial Training
Regular Day and Evening Schools. Free Catalog. "Opening the Door to Opportunity."
THE GREGG COLLEGE
Dept. T, 6 N. Michigan, Chicago 2, Ill.

MASTER MACHINIST MECHANICAL DRAFTING TOOL ENGINEERING
Get actual experience in Shop Practice, Blue Print Reading and Drafting, Tool Designing and Engineering. • All machine shops are completely equipped and modern.
Approved for G. I. Training • Days, Evenings, and Part Time Men and Women
ALLIED SCHOOL OF MECHANICAL TRADES
1338 South Michigan Avenue • Chicago 5, Illinois
Telephone Harrison 3915

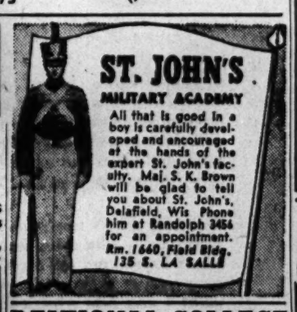

ST. JOHN'S MILITARY ACADEMY
All that is good in a boy is carefully developed and encouraged at the hands of the expert St. John's faculty. Maj. S. K. Brown will be glad to tell you about St. John's, Delafield, Wis. Phone him at Randolph 3456 for an appointment.
Rm. 1660, Field Bldg. 135 S. LA SALLE

OPTOMETRY
Excellent Professional Faculty. People fast recognizing opportunity for life's work in this profession. Hundreds of successful graduates. G. I. students accepted. Registrar in attendance day and evening.
MONROE COLLEGE of OPTOMETRY
156 N. Wacker Dr., Chicago 6, Ill.
Telephone Central 3444

NATIONAL COLLEGE 59th Year OF EDUCATION
Thorough Preparation for Teaching
Here is an opportunity for a general college education with training for an interesting vocation. Prepare now for teaching in Nursery School, Child Care Center, Kindergarten, or Elementary Grades.
Teaching offers: Congenial, happy working conditions. Security for now and post-war days. Vacations adequate for study, recreation, and advancement. Fall Term begins September 17, 1945.
Write for Catalog and Information
Edna Dean Baker, Pres. • Box 522-K, Evanston, Ill.

INTENSIVE STENOTYPE Secretarial Training
(Machine Shorthand)
Day and Evening Classes
Phone, call or write for information
Stenotype School of Chicago
9 W. Washington St. RAN. 4540

The RAY Schools
Students Prepared for Professional Careers
Photography, Advertising Copy and Layout, Commercial Art, Lettering, Design, Color, Air Brush Technique, Industrial Design, Display, Interior Decoration, Fashions. Training under G. I Bill Available.
Personal Training • Individual Advancement
Entrances: Sept. 4, 5, 10, 17, 24, Oct. 1
116 South Michigan Boulevard, Chicago ★ Dept. T.

Enroll Now for Fall at Summer Rates
GERMAN FRENCH-ITALIAN
The Berlitz Method Is Available Only at
THE BERLITZ SCHOOL OF LANGUAGES
30 N. Michigan Ave. • FRA. 4341

HIGH SCHOOL FOR ADULTS
Complete in 12 to 15 months. Thorough preparation for college entrance and professional schools. Days. Eves. or Home Study. Inquire for Details.
ACADEMY FOR ADULTS
30 W. Washington St. Franklin 0144

The John Marshall LAW SCHOOL
Founded 1899
Courses in Pre-Law, Law, Post-Grad. Taxation, Patent Law
Next Term Starts Sept. 10
Write for Catalog
315 Plymouth Court, Chicago 4. Web. 3818
South from Jackson bet. State and Dearborn

DRESSMAKING
FOR PERSONAL USE
Day and Evening Classes
VOGUE SCHOOL
116 So. Michigan Ave. STAte 1456

DRESS MAKING
Master College 400 S. State Street
Learn Practical Dress designing, Pattern Drafting, Dressmaking or Millinery for your own use or as a trade. Day or eve. Personal lessons. Enroll NOW! Est. 1902. Write for free booklet "R"; or Phone WAR. 9075.
DAY AND EVENING CLASSES
ENROLL NOW FOR DAY OR EVE. CLASSES
The SCHOOL OF RADIO TECHNIQUE
228 South Wabash Avenue, Chicago 4
Telephone Wabash 1513

Illinois Institute of Technology
3300 FEDERAL ST. VICTORY 7200

— EDUCATIONAL —
WALTON
A PROFESSIONAL SCHOOL
Offers intensive training in ACCOUNTING AND BUSINESS ADMINISTRATION
leading to a B. S. A. degree
Prepare NOW for a successful business career in the postwar world of tomorrow. In a comparatively short time, specialized training, intelligently applied, will add thousands of dollars to your income during your earning years.
DAY AND EVENING CLASSES or HOME STUDY INSTRUCTION
Come in and talk to Mr. Thorpe or write for full information. WABash 2687-88-89
Full Information on G.I. Bill of Rights
WALTON SCHOOL OF COMMERCE
1161 McCormick Bldg.
Michigan Ave. at Van Buren St.

YOU MAY ENTER
Katharine Gibbs School
September 25
• A special opportunity for career-minded young women to start Katharine Gibbs secretarial training, preparing for the more desirable positions. Open to high school and private school graduates and college women.
• All Gibbs alumnae enjoy free personal placement service through the four schools: Chicago, Boston, New York, Providence. During past year, 8544 calls for Gibbs secretaries!
• Enrollment limited; prompt application advised. For catalog and other details, call or write Admission Adviser.
Katharine Gibbs
720 NORTH MICHIGAN AVENUE
CHICAGO 11 Tel. DELaware 2366

DE PAUL UNIVERSITY
SECRETARIAL DEPT.
FALL TERM
Opens September 11
College Credit for Shorthand . . . Typewriting . . . Accounting and Business English
Telephone CENtral 8194 for Bulletin
Day and Evening
DE PAUL UNIVERSITY
Room 200, 64 E. Lake St., Chicago 1

HIGH SCHOOL
Day and Evening Loop Classes. Enjoy the cultural and business advantages of a High School education. ONLY FULLY ACCREDITED LOOP HIGH SCHOOL. APPROVED HIGH SCHOOL FOR G.I.s. Diploma in 2¼ to 4 years. Courses meet the needs of mature students. Learn while working. Low tuition with payment plans. Secretarial courses.
Evening Classes Start September 5
Day Classes Start September 10
Call or write for literature
CENTRAL YMCA SCHOOLS
19 S. La Salle St. - Chicago - DEA. 8787

MEDICAL PROFESSION
Be a Laboratory Technician
needs medical technicians. Big demand from hospitals, doctors' offices, clinics, etc. 6 to 10 months' courses. Urinalysis, Bacteriology, Hematology, Blood Chemistry, Gastric-Feces. Free Placement Bureau. Day and Eve. Classes. Get FREE catalog.
"G. I." benefits available to all Honorably Discharged Service Men and Women.
Chicago College of Laboratory Technique
Dept. T, 410 S. Michigan, Chicago 5, Ill.
Telephone WEBster 3239

CHICAGO TECH
DAY or EVENING CLASSES
VETERANS ask about "GI" Training
ENGINEERING—ELECTRICITY
DRAFTING—REFRIGERATION
AIR CONDITIONING—RADIO
BUILDING CONSTRUCTION
Call, write or phone CALumet 6200
CHICAGO TECHNICAL COLLEGE
35 Tech Bldg., 2000 S. Michigan Ave., 16

Comptometer School
Home School of the COMPTOMETER
ADDING and CALCULATING Machine.
High School graduation or its equivalent required for admission to the day school.
2 to 10 WEEKS' COURSE
DAY and EVENING CLASSES
Free Employment Service to Our Graduates
COMPTOMETER CO.
1229 Merchandise Mart Chicago 54, Illinois
SUPerior 9603

AERONAUTICAL UNIVERSITY OF CHICAGO B. S. DEGREE
FOUNDED BY CURTISS-WRIGHT
• Prepare for key positions in Aeronautical Engineering, Engine Mechanics, Aeronautical and Electrical Drafting, and Structural and Machine Drawing. Short courses. Approved under G. I. Bill. Day, evening. Send or call for free booklet, "Opportunities in Aviation."
DEPT. 4, 116 S. MICHIGAN AVE.
Chicago 3, Illinois Phone RANdolph 0278

The ART INSTITUTE of Chicago
CLASSES BEGIN SEPTEMBER 17
DAY — EVENING — SATURDAY
Fine Arts, Industrial Design, Advertising
Interior Decoration, Dress Design
CATALOG—Call CENtral 7081
Mich. Ave. at Adams St., Chicago 3, Ill. Box 104

CHICAGO ACADEMY of FINE ARTS
Summer School Starts July 2nd
• Day & Eve. classes. Art Teacher, methods, Spec. courses for grade & high school students. Com. Art, Dress Design, Layout & Lettering, Indus. Design, Cartoon'g, Paint'g, Draw'g, Fash. Illus., Inter. Decor., Illus. Phone Central 2912.
Suite W-19 18 S. Michigan Ave., Chicago 3

moser STENOGRAPHIC SECRETARIAL
DAY OR EVENING CLASSES
Write or Call for Free Bulletin
57 E. JACKSON WABash 7377

FOREST ACADEMY DRESS DESIGNING
Pattern Drafting Dressmaking
38 S. State Randolph 5706

NU Northwestern University
Evanston and Chicago, Illinois.
Eleven full-time schools. Downtown evening classes. Write for catalog now.

Roosevelt College
ARTS, SCIENCES, COMMERCE, MUSIC. DAYS—EVENINGS—
231 S. WELLS STREET
PHONE WABASH 3580

Expert Radio Training
School of RADIO TECHNIQUE
228 S. Wabash Ave. WABash 1513

SHERWOOD SCHOOL
Accredited. Coed. Kindergarten to high school. Individual attention; many advantages.
Lin. 3834. 3023 Sheridan Road

AMERICAN ACADEMY OF ART
Practical instruction in all branches of COMMERCIAL and FINE ART, Drawing, Painting, Illustration, Advertising Layout, Lettering, Fashion Illustration, DRESS DESIGN, for both wholesale and custom-made millinery. Individual instruction. Faculty of international reputation.
Day and Evening Classes begin Sept. 4
FRANK H. YOUNG, Director
Dept. 85, 25 E. Jackson Blvd., Wab. 6369

TRAIN FOR TEACHING
NURSERY SCHOOL—KINDERGARTEN—PRIMARY
Full college courses leading to degrees. Also two-year diploma courses.
CENTRALLY LOCATED
Fall term opening Sept. 17. 49th year
Phone WABash 6762 or write for catalog
Pestalozzi Froebel Teachers College
410 S. Michigan Blvd., Chicago 5

CHICAGO KENT COLLEGE OF LAW
Established 1887
Independent—Endowed—Non-Sectarian
Afternoon and Evening Classes
OPEN FOR REGISTRATION
10 N. Franklin St., Chicago 6. DEA. 8885

Three Weddings, Two Abroad and One Here, Are of Interest

BY JUDITH CASS

NEWS of three weddings in the immediate future is of interest. One of them will take place today in England, where Capt. Secor Delahay Browne of the army air forces will claim a young English woman as his bride. The younger son of Mr. and Mrs. Aldis J. Browne of Lake Shore dr. and Miss Mary Denise Bellamy, daughter of Mr. and Mrs. William Francis Giles of Wilderness rd., Chislehurst, Kent, will be married in St. Mary's church, Chislehurst, with a small reception following for members of the family and close friends.

Mr. and Mrs. Browne naturally have not met their new daughter-in-law, but they have known her for some time thru correspondence. Capt. Browne, who has been overseas two and one-half years, was stationed in England for a year but now is based in France. His duties take him frequently to England. He served in the campaigns in North Africa, Sicily, Italy, France, and Germany.

Capt. Browne's brother, Lt. Aldis Browne Jr., has been on naval duty in the Pacific for 18 months. His wife and their young son and her mother, Mrs. Howell B. Erminger Jr., have been in Santa Barbara, Cal., this summer, but will return to Chicago Sept. 10. The Brownes' daughter, Mrs. Kenneth Hollister Straus, and Pvt. Straus of the army are living in Washington, D. C. They were married last spring.

Other Weddings

Tentatively planned for Sept. 25 in Paris is another wedding of interest here. The bridegroom-to-be is Dr. Conover Talbot, younger son of Dr. and Mrs. Eugene S. Talbot of Division st., who is serving as a captain in the army medical corps. The young woman who will be his bride is Lt. Helen Wallace of the army nurse corps. Both are stationed in a general hospital outside Paris, but they met in Chicago when she was in nurse's training in St. Luke's hospital. If Capt. Talbot and Lt. Wallace receive orders to return to this country next month, the wedding will be postponed and will take place here later.

Capt. Talbot, a graduate of Princeton university and of Northwestern university's medical school, interned in the University of Baltimore hospital in Baltimore, Md. His sister, Mrs. Bennett W. Carrington Jr., just has returned home from Passavant hospital with her new son, born Aug. 8 and named for his father. Lt. Comdr. Carrington, who recently was promoted to that rank in the naval reserve, is expected soon from Norman, Okla., to see the baby.

Another wedding date which just has been set is that of Miss Alice Polk Warner and Lt. [j. g.] William L. McLennan of the naval reserve. Lt. McLennan returned on leave yesterday from duty in the Pacific, and next Monday he and Miss Warner will be married. The ceremony will take place at 4:30 p. m. in Christ church, Winnetka. Only the families will be present, and a reception for the same small group will follow in the Winnetka home of the bride's mother, Mrs. Polk Warner.

Miss Warner will be attended by Lt. McLennan's subdebutante niece, Nancy Ober, daughter of the Woodbury S. Obers. Lt. McLennan, son of Mrs. Donald R. McLennan of Lake Forest, and his bride will go to Newport, R. I., temporarily. Miss Warner is the daughter of R. Miles Warner of Greenwich, Conn.

News of Births

At Martha's Vineyard, Mass., where he is stationed with the naval reserve air forces, Lt. [j. g.] J. Thomas Martin III, is celebrating the arrival of his son yesterday in Easton, Md., where his wife, the former Joan Hixon, has been staying with her mother-in-law, Mrs. Elliot Wheeler. The baby is a fourth grandson for Mr. and Mrs. Robert Hixon of Lake Forest. Because of Mr. Hixon's illness, he and his wife do not plan a trip east to meet the baby in the near future.

The Hixons' two elder daughters, Mrs. Maurice F. Hanson and Mrs. Milton Wilson Jr., their husbands, and the Hansons' two sons and the Wilsons' little boy have been sharing the old Aldis home in Lake Forest this summer. In September the Hansons will return to Washington, D. C., where Mr. Hanson is connected with the office of war information. He now is here on a two weeks vacation.

Three year old Susan Hackbert and her brother, Paul II., who is 2, soon will be welcoming a new brother, Peter Harlan, to their nursery in Evanston. The third child of Mr. and Mrs. Harlan L. Hackbert [Joanne Williams] was born Sunday in Evanston hospital.

Engagement News

Mr. and Mrs. Fred E. Bechstein of Evanston announce the engagement of their daughter, Beverly Willis, to Lt. William E. Van Dessel Jr. of the army air forces, son of Mr. and Mrs. Van Dessel of Munith, Mich., formerly of Evanston. Miss Bechstein was graduated from Stephens college and from Northwestern university. Her fiancé, who served overseas for eight months, is stationed in Walla Walla, Wash. He was pilot of a B-24 and holds the European theater ribbon with four battle stars, the air medal with three oak leaf clusters, the distinguished flying cross, and a Presidential citation for service in Holland.

Satin Ribbons and Intricate Stitching Decorate New Fall Millinery

New high hat of off-white felt, trimmed with double band of black and copper satin ribbon. Shallow brim turns down to cast a shadow over eyes.

Intricate stitching in black details this otherwise straight brimmed hat of off-white felt. Hats pictured are from a Chicago store's new fall millinery collection. [TRIBUNE Studio Photos]

Another skyscraper in fine black felt, using brown satin ribbon around the crown tied with large bows that extend over the down curved brim.

Barbara Straw Is Bride Today in Lake Forest

The Church of the Holy Spirit in Lake Forest will be decorated with greens and white lilies for the marriage at 5 p. m. today of Miss Barbara Straw and Lt. Willard Wilkins Brown of the naval reserve air forces. Here for the wedding and reception to follow in the Lake Forest home of the bride's parents, Lt. Comdr. and Mrs. H. Foster Straw, are Lt. Brown's parents, Mr. and Mrs. Royal Hunter Brown of Maplewood, N. J.; Mr. and Mrs. Raymond De Voe of New York, and Miss Dorothy Shepard of Pittsburgh, Pa.

Miss Edna Noll of New York will serve as maid of honor, and the duties of bridesmaids will be shared by Miss Jean Wilkin of Barbados, British West Indies, and Miss Louise Young of Lake Forest. Lt. George J. Seel IV. of Maplewood will be best man, and ushering will be the bride's brother, John Parker Straw, and Ensign John Condo. Lt. Brown and his bride will use his two week leave visiting Yellowstone Park en route to his new post in Seattle, Wash.

Miss Charlotte Meredith Meyers, daughter of Mr. and Mrs. Frederick W. Meyers of Winnetka, has set Sept. 1 as the date for her marriage to Lt. Ralph A. Benz Jr., of the army air forces, son of Mr. and Mrs. Benz of Tucson, Ariz. The wedding will take place in SS. Faith, Hope, and Charity church in Winnetka, followed by a reception in the Evanston Golf club. Mrs. Gordon L. Pirie wil serve as matron of honor, and Miss Mary Jane Williams, Miss Dorothy Butler, Miss Nancy Hillis, Miss Marcia Fitch, Miss Nancy Sprague of Long Beach, Ind., and Miss Maria Strehlow of Peoria, Ill., will be bridesmaids. The bride's brother, William, who is attending marine officers' candidate school at Quantico, Va., will be best man.

Lt. Benz will take his bride to Luke field, Ariz., where he is stationed following his return from duty overseas.

* *

50 Photographic Studies to Be Shown in Library

Fifty photographic studies by Mrs. Elizabeth R. Anrod will remain on display in the Randolph st. corridor of the Chicago public library thru August. Mrs. Anrod, a Chicagoan, studied photography in Germany until forced to leave that country in 1938. Since coming to this country in 1940 she has had exhibitions in the Arts club of Washington, D. C., and in the Library of Congress.

Hats Literally Strike a New High in Style

BY REA SEEGER

The height of a hat is still the most exciting and important fashion news of the new fall season. The hats add more than six inches, sometimes as much as nine inches, to the silhouette. With them all women appear slim, sleek, and incredibly tall. High crowns achieve this new skyscraper headline. Some hats with very narrow and shallow brims, by contrast, make the crown even higher in outline.

When crowns are high, the contrast trim is doubly effective. Formerly a single band of fur, a ribbon, or flowers were all that could be managed without making the whole creation top heavy. Now this trick is doubled. Two bands of trim, one around the base of the crown and another around the top of the crown, are not out of the ordinary.

Veils, either short and heavy or fine and hanging well down at the back, are smarter than ever. The big mesh patterns are extremely distinctive with big bulky hats and with the severely plain felts. The hats really require such softening devices to make them feminine and flattering. Pewter gray veils on off-white hats are very different, and so are the spicy copper tone veils on black hats.

Copper colored satin ribbon with a black hat is another sure fire contrast. This subtle and unusual combination of brown with black is as high fashion as in other seasons. The hats are distinctive with black or brown costumes.

There is a revival of lustrous satin ribbon for contrast trim on the early fall and winter hats. Some hats have bows of satin ribbon in three or four skilfully blended colors. These are the very feminine hats to wear with suits as well as with the first fall wool dresses and coat-dresses.

Both the extremely high hats and those of lesser altitude and with wider brims flaunt this flattering contrast of many bows of satin ribbon in harmonizing or effective contrast arrangements. Some of them have the additional feminine wisp of filmy contrast of veiling, usually in shades of taupe, light brown, or deep navy blue, no matter what the color of the hat.

[For further information call Rea Seeger, Superior 0200.]

Seekers of Help for Household Find There Is Still a War On

If you're looking for household help, you may as well know there is still a war on. It's the war women workers are waging to keep from going back to the kitchen—somebody else's kitchen.

Japan's surrender ended war jobs for hundreds of women, but so far only a handful have indicated they'll take domestic service instead. All of which is bad news for housewives who have made the phrase "after the war is over" their hope song for aching backs and dishpan hands.

Employment agencies said yesterday the trend seemed to be to seek work in peace time industry or to settle down for a spell of rest on an unemployment compensation income.

At the United States employment service representatives said the displaced women who need to work are seeking jobs related to what they were doing in war industry and are finding them.

Miss Josephine Jensen, who has handled the domestic help desk at the Northside Employment Service, 4802 Broadway, for 10 years, said one woman from a war plant had come in this week and taken a household job.

Miss Jensen said a maid's average of $25 a week, with room and board thrown in and with no withholding tax or social security deductions, amounts to more than the earnings of a $40 week secretary. But girls still won't seek domestic jobs, she asserted, until they have to unless some changes are made. She listed a principal need as more free time.

Mrs. Marie Louis Dexter of the Marie Louise Bureau de Placement, 721 N. Michigan av., said three women came in from war plants this week and took domestic jobs. Mrs. Elizabeth Beck, owner of Jane Estabrook's Household registry, 49 E. Oak st., said about 10 had come in from the war industries, most of them men seeking places as private chauffeurs. She said the men told her the former domestic workers among the women were "not in any hurry to get back" and were "planning on that unemployment compensation."

"It will be at least two months and maybe longer before we'll know if there is a surplus in the employe pool," Miss Annetta Dieckmann, metropolitan industrial secretary of the Young Women's Christian association, said.

Miss Dieckmann is acting executive of the Household Employers' league, an organization of women pledged to abide by set standards for household help. These include paid vacations, time and one-half for overtime, and definite understandings on wages and hours.

"They won't take domestic jobs if they can get factory work," was the way Harry La Velle, manager of the Acorn Employment agency, 2300 Lake st., expressed his lack of workers for domestic listings. He handles Negro help.

Harold Thompson of the Tivoli agency, 6312 Cottage Grove av., said that only a few new applicants had appeared in the last week. His agency handles a large placement of day workers.

Telephone calls to USES offices in Evanston, Oak Park, and Wheaton showed that suburban offices had plenty of calls for domestic help and few answers. Mrs. Margaret Smith, Evanston manager, said fewer than 10 women had indicated in the last week they'd take household assignments.

A statement from the war man power commission yesterday bore out the USES announcement that women workers could go into reconverted industry. Among the openings listed were 670 sewing machine operators. Employment agency managers said they understood many of their former domestic help clients were interested in that kind of industrial work.

White Collar GIRL

BY RUTH MAC KAY

Intermission

"I'll not think of the office once!"
You vow when leaving for a rest
To get away from ddily chores
And do the things you like the best.

Then at the hotel lobby desk
You hear the sound of typing keys
And think, "If I were doing that
I'd work with much more speed and ease."

You meet new people on the pier
And talk and swim [have so much fun!],
But when you mention where you work
You learn they know your boss' son.

You also see your company's ads
That sell your product here to Nome,
And thus you learn, despite your vows,
You can't forget your office home!

ELSIE MURIEL FARR

Bubble Gum, Perhaps

Was it a mirage or did somebody else see the super-soap bubbles from the Michigan av. side of the 333 building the other day? We don't think it was just the effect of pipe dreams. THE 333 GIRLS.

Office Irks

The woman who is secretary to her husband and struts around in Hollywood style and says as she passes my desk, "Those little cotton numbers are *so* easy to keep fresh, aren't they?"

THE AMUSED ONE

The people around the civil service commission who, when repeating a rumor, instead of saying "unofficially" say "according to Murph." FLORA B. MURPHY

Declension

OPA opiate opium DOPEY

Social Myth

With many persons wondering what will be the fate of the older worker in post-war adjustments, some comments of Dr. Lydia G. Giberson, industrial psychiatrist, are worth consideration. Said Dr. Giberson in a lecture at McGill university: "Doctors from the Harvard fatigue laboratory decided that the assumption that there is a rapid decline after 40 years of age in the quality and quantity of work is 'a social myth, which, tho in some respects not misleading, is inconsistent with the evidence. The rate of decline in capacities after 45 has been grossly exaggerated. There is little reason for taking the position as a ground for action that, in general, men over 45 years of age are less effective than others in industrial occupations.'

"My own experience in industry," Dr. Giberson continued, "would lead me to agree with these last findings. I would add only that I have found them also true for women. . . . To put the matter clearly, the industrial workers of 45-65 years of age constitute a normal group of workmen, and by this I mean normal as judged by almost any set of standards. . . . When this group is criticized I should like, just for the record, to have the critic state clearly his own age and expectancies."

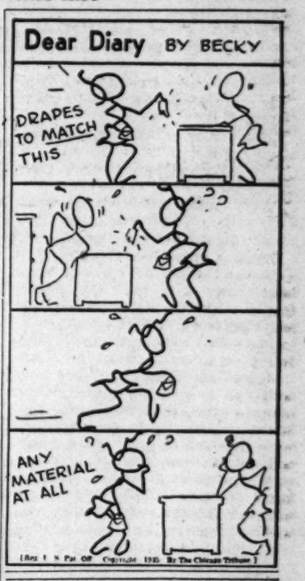

Looking at Hollywood

By Hedda Hopper

HOLLYWOOD, Cal., Aug. 22—**Bing Crosby** and his brother, **Everett**, are all ready and set to go for another 5 million dollars. They've got the rights and will put on the screen that Irish-Jewish classic, "Abie's Irish Rose." It wouldn't surprise me one bit if Bing ended up playing Rose. Maybe he could make the character Tokyo Rose. . . . British producers cabled **Freddie Finklehoffe** an offer to open "Daisy" in London before Christmas. But Freddie has other plans for his musical. He'll put on this period comedy, which he wrote in collaboration with **Sid Silvers** [who is just out of the army], in New York. The personnel of the show is all set. The cast will include **Ella Logan, Bert Wheeler, Sid Silvers,** and the **De Marcos.** Finklehoffe is negotiating with **Richard Rogers** and **Oscar Hammerstein II.** for the musical setting. . . . I hear **Katharine Hepburn** is reading a refurbished version of "The Razor's Edge" in which the part of Isabel has been written with Hepburn's talents in mind. It's a complex role, but Katie could play it—and how! . . . Music-Man **Phil Harris** and Producer **Mark Hellinger** were in a luncheon huddle recently about Mark producing a picture with Phil in star spot.

Plans to Rise and Sing Again

Irving Berlin is busy on the music and lyrics for a new Broadway show which will feature **Rise Stevens.** Irving's doing the whole thing. It seems the story is a minor consideration—the music's the thing. . . . "Silver Lining," the Marilynn Miller life story Producer **Jerry Wald** will make with **Joan Leslie** in the lead role, really will be started soon. **Lynn Root** is working like mad on the script. . . . The **Glenn Langans** [she was former Showgirl **Lucille Weston**] are expecting a baby next spring after seven years of marriage. The Langans met when he was a Roxy theater doorman and she was a showgirl on the Roxy stage stooging for **Edgar Bergen** and Charlie McCarthy.

20 Children Are Stars for a Day

Twenty kids between the ages of 5 and 12, children of men in service, had a grand time in Griffith park yesterday, and earned regulation extra salaries when they played in **Tom Breneman's** "Breakfast in Hollywood." Breneman, who has a huge following among bluejackets and GIs, suggested the idea of using servicemen's children. The children were brought to the park in a studio bus, rode the merry-go-round with **Bonita Granville** and **Eddie Ryan,** and got autographs from every one except the wooden horses. After Director **Harold Schuster** called it a day, they topped off the activities with a tour of the zoo. . . . **Barry Sullivan** will play the lead in "Tokyo Rose," **Pine** and **Thomas** say. **Osa Massen** is all set for a feminine role. But Rose, who would smell as sweet by any other name, hasn't been cast as yet.

Technical Director Is Real McCoy

When Metro picked **Grant B. Cooper** as the technical director for the **Lana Turner-John Garfield** epic, "The Postman Always Rings Twice," they got the real McCoy. Cooper was assistant district attorney for Los Angeles county for eight years. He obtained the first death penalty in California under the Lindbergh kidnaping law. . . . I hear **Irene Ryan** and **Sidney Miller** will produce that musical review they've written together, "Hayride in Havana." I wonder if they remember "Mexican Hayride" with **Bobby Clark** which scored a hit in New York last year? Hay! hay! . . . Local athletes released from service took movie jobs before the opening of the fall semester. **Don Maimberg,** star left tackle for the University of California at Los Angeles, was out of uniform one week when he went into "Tarzan and the Leopard Man," with **Johnny Weismuller. Charles MacBride** did the same thing. Neither plans to stay in pictures, however.

Camera Appearance for Dancer

The talent scouts' good deed for this week undoubtedly will be the signing of beauteous **Mia Slavenska,** ballerina of "Song Without Words," for a camera appearance. Every studio had a hawk-eye there opening night. It's a shame the voices didn't come up to **Franz Steininger's** adaptation of the Tschaikowsky music and the splendid **Forman Brown** lyrics. . . . A persistent rumor credits the return of **Busby Berkeley** to Metro to a reshoot program for the finale of "Ziegfeld Follies." . . . With Hollywood going location mad, **Wilbur Clarke,** one of the owners of El Rancho Vegas hotel, has pulled a smoothie. He's bought vast acreage outside Las Vegas and is equipping it with studio buildings to rent. We'll have westerns with a new locale, it seems. . . . If **Oscar Brodney's** screenplay of the life of **Arthur Murray** suits Universal when finished, **George Murphy** is their choice to play it.

[Copyright: 1945: By The Chicago Tribune]

Inquiring Camera Girl

By Maryon Zylstra

[The Tribune will pay $5 for each interesting question submitted by a reader and used by The Tribune. Today's question was submitted by Mrs. Mildred Meinert, Montague, Mich.]

THE QUESTION

Do you think parents should wait up for their teen aged children at night?

WHERE ASKED

Stevens building, 17 N. State st.

THE ANSWERS

Mrs. William T. Gill, housewife, 1099 Sunset rd., Winnetka—I don't believe in waiting up for a child to check up on her and to make sure she comes home at a certain time. But I believe when my daughter is old enough to go out I'll wait for her to come home all starry eyed to tell me about the fun she has had.

Mrs. E. J. Kelly, saleswoman, 612 Belmont av.—Yes, I think parents should wait up for their children when they are out. If children know the parents are waiting up, they won't stay out all hours of the night. If they can get away with it they love to stay up late. They don't realize the value of sleep.

Mrs. Anthony Flynn, fountain manager, 1755 N. Mason av.—Parents should train children so they can be trusted. Then it won't be necessary to see that they get home at a certain hour. When my children were younger I always knew when they got home but I never asked them any questions. They always told me.

Mrs. Harry Schaller, housewife, Mendota.—My son has a certain hour that he's due in at night. We have perfect trust in him to come home at that time. If he went beyond that time limit and had no logical reason or explanation, we wouldn't be so lenient with him. I would wait up for a child if it were necessary.

Mrs. Sophie Neer, housewife, 6514 Bosworth av.—What can any parent gain by waiting for children to return to their homes? I think most children would resent it. Children should be trained to be sensible and should be supervised to a certain extent but not so closely that it makes them feel uneasy.

Flying Officers' Mothers Plan Luncheon Meeting

The Mothers of Flying Army Officers will hold a noon luncheon meeting Monday in the auditorium of the Y. M. C. A., 19 S. La Salle st. There will be a program of songs by Miss Mary Jo Brummel, accompanied by Robert McDowell.

Chicago Woman's Musical Club Will Hold Concert

With proceeds going into its scholarship fund, the Chicago Woman's Musical club will hold a benefit concert at 2 p. m. today in the Granville Methodist church at 1300 Granville av. The program, arranged by Mrs. Dayton W. Brundage, is to be shared by Miss Vera Jeske, contralto; Miss Katherine Brummel, soprano; Miss Marie Dreier, composer-accompanist, and Mrs. Marietta Burroughs, organist. Mrs. E. E. Vollmer is president of the club, which offers scholarships for talented young musicians.

Lectures Today

Arnold E. Bergstraesser, "Wilhelm Dilthey and Max Weber: An Empirical Approach," continuing series on "Philosophies of History," 4 p. m., Social Science building, University of Chicago, free.

"Wedding of Palo," children's movie of Eskimo life in Greenland, 10 a. m. and 11 a. m.; **Roberia Cramer,** guide lecture tour, 11 a. m.; **Miriam Wood,** guide lecture tour, 2 p. m., Chicago Natural History [Field] museum, all free.

N. U. Settlement Group to Hold Picnic Saturday

North Shore junior board members of the Northwestern University settlement will take box suppers for a picnic party at 6 p. m. Saturday on the grounds of No Oaks, the Northbrook home of Mrs. William L. Taylor Jr. In the event of rain, the party will be held in the recreation rooms. Hostesses will be members whose husbands are in service.

Tastes better STEWARTS Goes further

OVERHEARD IN A DINING CAR:

Dining cars famous for good coffee serve STEWARTS—as do most of Chicago's exclusive hotels, clubs, and restaurants. Enjoy this superb coffee at home, too—ask for STEWARTS.

Note: Stewarts coffee is always fresh, because grocers receive *fresh deliveries* at least *once each week*... And remember, Stewarts *extra richness* means 25 to 30 *extra cups* per pound.

STEWARTS PRIVATE BLEND coffee

STEWART & ASHBY COFFEE CO., CHICAGO

SMART TO SERVE... SMARTER TO BUY

Neumode

• HOSIERY •

Spend your carefree moments in—
ANKLE SOX
19¢ – 29¢
★
21 Neumode Hosiery Shops in Chicago and Suburbs

'This Nettle Danger'

By William MacLeod Raine

(Copyright: 1945: By William MacLeod Raine)

INSTALMENT XXVIII

SURPRISE DECISION

"I'm not accusing you, Sherrill, of killing Flack," said Charlton. "Fact is, not for publication, I would pick a man on the other side. But that's only a guess."

"You mean Bill Cairns," Humphreys prompted.

"I'm not saying his name."

"If you happen to be looking in the direction of Cairns you might take a glance at the big mogul behind him," Bruce said. "At the man who pulls the strings and makes his puppets jump."

Charlton turned wearily. "Give me some evidence and I'll look at him."

Bruce turned to the sheriff. "It might be interesting to find out if Quint Milroy has a good alibi for the night Flack was killed."

"If he were to tell me he was asleep in his cabin would you have any way to prove it wasn't true?" Humphreys asked.

"Just a shot in the dark," Bruce admitted. "He may be innocent as Mary's little lamb."

The owner of the Quartercircle DC had not expected the sheriff to welcome Milroy as a suspect with any enthusiasm. If there was any lead pointing to the man Humphreys would look into it thoroly, but he was not going to antagonize Milroy.

The prosecuting attorney raised a point. "Could Flack have got your hat without anybody seeing him around your place?" he asked.

"Easily," Bruce told him. "We are often all away from the house hours at a time. He could have slipped in without being seen."

Humphreys rose. "Well, I've got to get back to my office. By the way, Bruce, Mr. Barnard wants to see you before he leaves. He is starting for Washington tomorrow. He'll be at the hotel here tonight."

"Has he given you any line as to how he feels?" Bruce inquired.

"No. He is close-mouthed. I had a long talk with him today. He asked a lot of questions about Jeff Randall. You might as well know. Flack left a diary. He was Randall's man and got $40 for stealing your hat and telling Daly you were going to raid his ranch."

"That helps," Bruce said eagerly. "It helps a lot. Randall is in this now."

Charlton spoke a word of caution. "The diary doesn't say Jeff Randall. It says J. R."

"Same thing. Does Barnard know about the diary?"

"Yes. He and Sawyer have read it. Would you like to see it?"

"Very much." Bruce read what was written in the notebook and returned it to the prosecutor. "Thanks a great deal, Charlton."

"I don't know that I ought to have shown it to you," the lawyer replied. "But I don't think you had anything to do with this killing."

Bruce had a long talk with the two government men at the hotel that evening. They questioned him closely on every angle of the trouble between the cattlemen and the homesteaders. What they wanted were facts, and they offered no opinion of their own. One point struck Bruce as favorable. A great many of their queries had to do with Jeff Randall.

The decision of the administration at Washington was a stunning surprise to those of the cattlemen who had fenced government land. It came in the form of an order to take down within 30 days all fences inclosing land belonging to the federal state. Messages flew back and forth between the offending ranchmen and their congressmen. Jeff Randall went back himself, met the man in the White House, and did not help his standing with him by getting into a passion.

Jeff came home in towering rage. It did not improve his temper to discover that Daly, Applegate, and the other stockmen who had been his allies in preëmpting illegally were busy tearing down barb wire in obedience to the order. To find them very cool to him was a shock. Humphreys had shown them the notebook left by Flack. They had long resented the ramrod ways of the owner of the Diamond Tail, and it was more than they could stomach to learn that he had killed a friendly neighbor's cattle.

Cairns showed up at the Diamond Tail the day after Randall's return. He had been discharged by Daly. The two men quarreled bitterly but ended by burying their resentment and entering into a treaty of offense and defense. So the former foreman of the Pitchfork went on Randall's pay roll.

Rod remonstrated with his father about the hiring of Cairns.

"You can't afford to take Bill on," he urged. "The fellow is completely discredited. It is generally believed that he murdered Flack. Why tie him around yore neck when you are in bad yourself?"

"I'll take on anyone I like," Jeff stormed. "You may be a quitter like your brother Ben, but I'm going thru to a finish."

"What's the sense in being bullheaded when you know you're licked?" Rod asked. "No man can fight the United States government. And to hire Cairns now is like waving a red rag in front of a wild bull."

The bitter bile so filled Jeff that he wanted his enemy to know the destruction of all his hopes, the defeat of his plans, before the man went out himself in the crash of his fortunes. Jeff was no longer sure of all his men. His hatred of Sherrill they could understand and respect. What they could not forgive was the raid he had engineered on a friend's stock. One of his riders had quit. Two or three others were sullen and critical. Quint Milroy he could depend upon. The man had a dour loyalty to the one that paid him. There was a big, brutal quarterbreed called Rudy who would do anything for money, and a sidekick of his named Fox who always followed Rudy. Jeff could not count his son Rod in to obey orders.

One afternoon Rod met Linda and her brother Brand in the hills driving a bunch of strays back to Bar BB range. The girl was wearing old levis, high-heeled boots, and a dusty sombrero droopy with age. But the boy's clothes she wore could not conceal the grace of her slim little figure or the beauty of her vivid face. Rod had not seen her since the day he had broken with her at the Applegate ranch. It gave him a stab to find her so lovely.

They stopped to chat.

[Continued tomorrow.]

7 COURSE DINNER $2.50 with Whole BABY LOBSTER

BILLY GILBERT
Lili St. Cyr—Mary Lenconi
Peppy & Peanuts—Dullio Pucci and Ivan Fehnova Dancers
Special Added Attraction DAVE HACKER & DENISE
Mel Cole's Orch. & Jack Gage's Band
Air Conditioned

COLOSIMO'S
2126 South Wabash

DOWNTOWN

WOODS FIRST ACTUAL FILMS OF ATOMIC BOMBING SEE AND HEAR BLAST THAT SHOOK THE WORLD!

DOWNTOWN

BALABAN & KATZ THEATERS Comfortably COOL

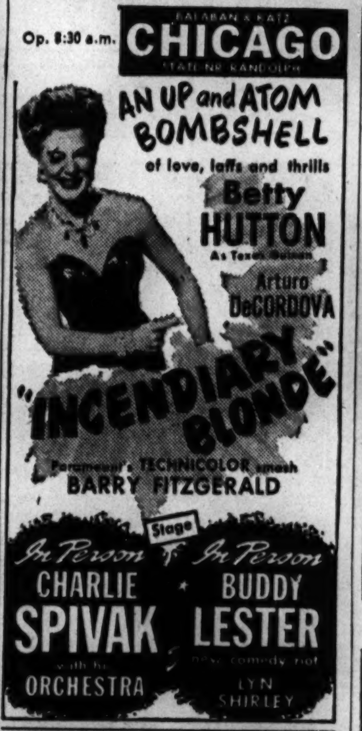

LA SALLE Madison-Clark. Open 7:45 A. M.—EXTRA LATE SHOW—JAMES STEWART, HEDY LAMARR "COME LIVE WITH ME" GARY COOPER MARLENE DIETRICH "MOROCCO"

AIR CONDITIONED STUDIO VAN BUREN AT MICHIGAN
OPEN 10:45
"BIG HOUSE for GIRLS" 6th WEEK
Plus "THE BAD ONE" DOLORES DEL RIO EDMUND LOWE
ECSTASY Will BE SHOWN! Starting Sat.

APOLLO Open 8:45 a. m. LAST DAY! THE ADVENTURES OF "COLONEL BLIMP" United Artists masterpiece ANTON WALBROOK • DEBORAH KERR

AIR-CONDITIONED ORIENTAL RANDOLPH NEAR STATE
LAST DAY—Op. 9:30—Pr. Chg. 1 & 5 STAGE DICK HAYMES in Person Screen "JEALOUSY"

DOWNTOWN

EXTRA! FIRST FILMS ATOMIC BOMB EXPLOSION

MONROE IN THE LOOP MONROE AT DEARBORN
Open 8:30. 25c to 1:00. 29c to 6:30. Latest News
HEALTHFULLY AIR CONDITIONED
Gary Cooper, Barbara Stanwyck "BALL OF FIRE"
CLAUDIA Robert Young Dorothy McGuire
Tom.: A. Ladd, 'Salty O'Rourke,' 'Roughly Speaking'

RIALTO BURLESK STATE AT VAN BUREN PERSONAL APPEARANCE SANDRA SEXTON In Big Revue—Screen: "The Scarlet Clue"

World PLAYHOUSE 410 S. Mich. Ave. CONTINUOUS 11:45 A. M. TO MIDNIGHT LAST 2 DAYS
The Mighty Epic of Sevastopol!
"THE LAST HILL"
ALSO "MOSCOW VICTORY PARADE"

CLARK Clark at Madison LATEST NEWS Midnite Show COOLED BY REFRIGERATION Lucille BALL in 'DANCE, GIRL, DANCE' Also "THE DAWN RIDER"

NORTHWEST

● LIBERTY 3705 Full.—Open 1:30—COOL "COWBOY AND LADY" GARY COOPER CESAR ROMERO, "RIDE ON, VAQUERO" HARRY LANGDON, "HERE Comes MR. ZERK"

● EMBASSY 3940 W. Fullerton—COOLED Ginger Rogers, Jos. Cotten SHIRLEY TEMPLE, "I'LL BE SEEING YOU" "LET'S GO STEADY" with JUNE PREISSER

● IRVING 4003 Irving Pk. Blvd.—COOLED "CRIME DOES NOT PAY" "VAMPIRE'S GHOST" CHILLS! MYSTERY! "PHANTOM SPEAKS" with RICHARD ARLEN

● AVON 3327 Full.—Open 5:30—COOLED Horace Heidt COL. JIMMIE STEWART PAULETTE GODDARD, "JIMMY STEPS OUT" Eddie BRACKEN, Veronica LAKE, Sonny TUFTS "BRING ON THE GIRLS" in TECHNICOLOR!

● CROWN 1607 W. Div.—Op. 10 a.m.—COOL JOHNNY MACK BROWN "FLAME OF THE WEST" JOAN WOODBURY "EARL CARROLL'S VANITIES" Dennis O'Keefe FIRST FANTASTIC GRIPPING STORY OF "MONSTER & the APE" MECHANICAL TERROR

GRAND 3433 North. Shirley Temple Op. 5:45 COOL Joseph Cotten, Ginger Rogers 'I'LL BE SEEING YOU' June Preisser, "LET'S GO STEADY"

ALAMO Randolph Scott, Ruth Warwick 3639 Chgo. Ave. "CHINA SKY" "Earl Carroll's Vanities" C. Moore D. O'Keefe

RIVOLI 4380 ELSTON—OPEN 5:30—COOL Olsen & Johnson, "See My Lawyer" R. Dix, 'Tombstone' C. Colbert, 'Palm Beach Story'

METRO "Salome Where She Danced" DON O'CONNOR, "PATRICK THE GREAT"

* *
Advertise in The Tribune
* *

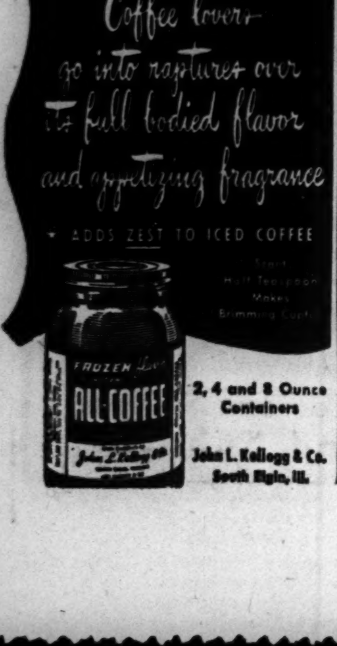

NORTH

● SHERIDAN 4036 Sher. COOL JACK BENNY Alexis SMITH "HORN BLOWS AT MIDNITE" Dolores Moran TALLULAH BANKHEAD, "ROYAL SCANDAL"

● VOGUE 3812 Broadway ● DEVON 6225 Broadway Both Theatres COOLED SPENCER TRACY Katharine HEPBURN LUCILLE BALL "WITHOUT LOVE" JOEL McCREA HERBERT MARSHALL "THE UNSEEN"

● BUCK'M 3319 N. Clark ● N. CENTER 4031 Lincoln Both Theatres COOLED RANDOLPH SCOTT "CHINA SKY" DENNIS O'KEEFE EARL CARROLL'S "VANITIES" Dramatic Air-Sea Battles "FLEET THAT CAME TO STAY" N. CENTER only: 3 CARTOONS!

● MODE 3812 Sher. COOL PAULETTE GODDARD and RAY MILLAND "THE LADY HAS PLANS" & MARTHA SCOTT "CHEERS FOR MISS BISHOP" Wm. GARGAN

● 400 6746 Sher. COOL 'Delightfully DANGEROUS' Joseph SCHILDKRAUT John Wayne, "FLAME OF BARBARY COAST" Hugh Herbert, "A KNIGHT and a BLONDE"

● BIOGRAPH 2433 Lincoln Opens 12:45 ● DAVIS Open 1:30 4614 Lincoln Both Theatres COOLED SHIRLEY TEMPLE GINGER ROGERS JOSEPH COTTEN 'I'LL BE SEEING YOU' JUNE PREISSER "LET'S GO STEADY"

● ARGMORE 1040 Argyle—Op. 1:30—Cool "CISCO KID in MEXICO" Eddie BRACKEN, Veronica LAKE, Sonny TUFTS "BRING ON THE GIRLS" in TECHNICOLOR!

● VIC Sheff.-Belm. COOL SHIRLEY TEMPLE GINGER ROGERS "I'LL BE SEEING YOU," JOSEPH COTTEN Jack BENNY, Fred ALLEN, "IT'S IN THE BAG"

review 7:40—9:45 Cinema CHICAGO at MICHIGAN feature 6:10 8:15—10:20 CLIFTON WEBB Laura DANA ANDREWS this brilliant, sophisticated detective story must be seen from the beginning

The ESQUIRE OAK NEAR MICHIGAN a revival! "HIS BUTLER'S SISTER" Deanna Durbin, Franchot Tone And THE ESQUIRE HOUR Feature at 2:07, 4:13, 6:19, 8:25, 10:30

NORTHWEST

BALABAN & KATZ Air Conditioned THEATERS Comfortably COOL

BALABAN & KATZ HARDING MILWAUKEE AT WOOD
LAST DAY! JUDY GARLAND, ROBERT WALKER, "THE CLOCK" & Lee Tracy, "BETRAYAL from the EAST" Tomorrow: Bette Davis, "THE CORN IS GREEN" and "ON STAGE, EVERYBODY"

CONGRESS Open 1:45 GATEWAY Open 1:45 JACK CARSON "ROUGHLY SPEAKING" PEGGY RYAN "THAT'S THE SPIRIT"

TERMINAL "THE CHICAGO KID" Plus "A GUY, A GAL AND A PAL"

CRYSTAL Open 1:45 BELPARK Open 1:45 Randy Scott, Ruth Warrick "CHINA SKY" 'EARL CARROLL'S VANITIES'

BILTMORE Open 1:45—Katharine Hepburn Spencer Tracy, "Without Love" Plus JOEL McCREA, "THE UNSEEN"

Will Rogers Open 1:45 DRAKE Open 1:45 Donald O'Connor, Peggy Ryan "PATRICK THE GREAT" and "IT'S IN THE BAG"

PORTAGE Open 1:45—Ginger Rogers, Joseph Cotten, "I'LL BE SEEING YOU" Plus PAT PARRISH, "LET'S GO STEADY"

ADMIRAL Open 1:45 "THUNDERHEAD" OLSEN & JOHNSON, "SEE MY LAWYER"

MONT CLARE GRAND AVE AT HARLEM COOLED FOR COMFORT ALAN LADD, GAIL RUSSELL "SALTY O'ROURKE" Helen Walker, "MAN IN HALF MOON STREET"

TIFFIN 4051 W. North Priscilla Ball COOL Spencer Tracy Kath. Hepburn 'WITHOUT LOVE' Joel McCrea Gail Russell "THE UNSEEN"

LOGAN Milwaukee-Sawyer—Open 1:30—COOL Betty Grable, "CONEY ISLAND" Plus "INTERNATIONAL LADY"

WEST

● AMERICAN 8 N. Ashland Ave.—COOL "Fleet That Came to Stay" "EARL CARROLL'S VANITIES" Dennis O'Keefe RANDOLPH SCOTT, "CHINA SKY" Ellen Drew

● B'DY STRAND 1641 W. Roose.—COOL Johnny Mack Brown "FLAME OF THE WEST" JOAN WOODBURY KATHARINE HEPBURN, LUCILLE BALL SPENCER TRACY, "WITHOUT LOVE"

● JOY 1611 W. Roose. COOLED SHIRLEY TEMPLE "ANNIE ROONEY" Edw. G. Robinson, "TAMPICO" Vic McLaglen

● CRAWFORD 18 S. Crawford—COOLED Ginger Rogers, Jos. Cotten SHIRLEY TEMPLE, "I'LL BE SEEING YOU" "LET'S GO STEADY" plus CARTOON!

● BYRD Mad.-Cic. COOL "CHICAGO KID" "IT'S IN THE BAG" JACK BENNY FRED ALLEN

● WEST END 121 N. CICERO—COOLED JOEL McCREA Humphrey Bogart DEAD END KIDS, Claire Trevor, "DEAD END" "CHEERS FOR MISS BISHOP" Martha SCOTT

LINDY 1710 W. Madison. Bug Bunny Cartoon Buster Crabbe, "Mysterious Rider" Tex Ritter, "Ridin' the Cherokee Trail"

MARSHALL SQ 2871 W. Cermak. Op. 1:00 Earl Carroll's Vanities' Spencer Tracy, Katharine Hepburn, "Without Love"

NORTH

BALABAN & KATZ Air Conditioned THEATERS Comfortably COOL

BALABAN & KATZ UPTOWN BROADWAY AT LAWRENCE
LAST DAY! GEORGE RAFT, JOAN BENNETT, "NOB HILL" DOROTHY LAMOUR, "A MEDAL FOR BENNY" Tomorrow: Joan Fontaine, "AFFAIRS OF SUSAN"; Abbott & Costello, 'Naughty '90s'

BALABAN & KATZ GRANADA SHERIDAN AT DEVON
LAST DAY! JUDY GARLAND, ROBERT WALKER, "THE CLOCK" NANCY KELLY, "BETRAYAL from the EAST" Tomorrow: Bette Davis, "THE CORN IS GREEN"; J. Oakie, 'On Stage, Everybody'

BALABAN & KATZ RIVIERA BROADWAY AT LAWRENCE
LAST DAY! Gary COOPER, Ingrid BERGMAN "FOR WHOM THE BELL TOLLS" & Selected Shorts! Last Feature at 9:35 Tomorrow: Judy Garland, Robert Walker, "The Clock" and "Betrayal from the East"

CENTURY Open 1:30 NORSHORE Open 1:30 NORTOWN Open 1:30 PANTHEON Open 1:30 BELMONT Open 1:30 ROSALIND RUSSELL JACK CARSON "ROUGHLY SPEAKING" JACK OAKIE PEGGY RYAN "THAT'S THE SPIRIT"

HOWARD SPENCER TRACY, Katharine HEPBURN, "WITHOUT LOVE" Gail RUSSELL, Joel McCREA, "THE UNSEEN"

LAKESIDE GINGER ROGERS, JOSEPH COTTEN, "I'LL BE SEEING YOU" & June Preisser, "LET'S GO STEADY"

COVENT DONALD O'CONNOR, Peggy Ryan "PATRICK THE GREAT" Fred ALLEN, Jack BENNY, "IT'S IN THE BAG"

CINE' Open 6:15—GINGER ROGERS, Joseph COTTEN, "I'LL BE SEEING YOU" & Donald O'CONNOR, "PATRICK THE GREAT"

BRYN MAWR At Bryn Mawr 'L'. Open 1 P.M. CHARLES BOYER, INGRID BERGMAN JOSEPH COTTEN "GASLIGHT" CARY GRANT, CONSTANCE BENNETT "TOPPER"

ADELPHI 7074 N. Clark. Rog. Pk. 1039 Open 6—25c to 6:30 YVONNE DE CARLO IN TECHNICOLOR "SALOME, Where She Danced" Olsen & Johnson "See My Lawyer" Grace McDonald

SURF Dearborn at Division—Request Films Feature at 6:45, 8:34, 10:23 GENE TIERNEY, DANA ANDREWS "TOBACCO ROAD" And THE SURF DIGEST

LANE COURT OPEN 1:30 Armitage at Clark COOL Request Nite! Edmund Lowe "Dangerous Blondes" "SKY'S THE LIMIT" FRED ASTAIRE

LAKE SHORE 3175 BROADWAY—COOL Veronica Lake Eddie Bracken, "Bring on the Girls," 6:10, 9:07 P. Foster, R. Johnson, "Thunderhead," 7:41, 10:38

ROSEWOOD 1823 Montr.—Sts. 5:30—COOL 3 Stooges, News, Cartoon Ronald Colman, "PRISONER OF ZENDA" Laurel and Hardy, "Pack Up Your Troubles"

CALO 5404 N. CLARK STREET—Open 5:00 COOL—"THE PHANTOM SPEAKS" J. Stewart, C. Lombard, "Made for Each Other"

RIDGE 1550 Devon. Op. 1:30. Glass Day! "LET'S GO STEADY," G. Rogers J. Cotten, S. Temple, "I'LL BE SEEING YOU"

WINDSOR 1225 N. Clark St.—Open 1:30 Spencer Tracy, "Without LOVE" AIR COND. & "EARL CARROLL'S VANITIES"

COED 1330 Morse—George Sanders Linda Darnell, "SUMMER STORM" "3's a Family," Marjorie Reynolds, Charles Ruggles

DE LUXE 1141 Wilson Ave. In Color M. Dietrich, "Garden of Allah" Cary Grant, Constance Bennett, "TOPPER"

SOUTH

KIMBARK 6240 Kimbark—Op. 12:30—COOL In Color! Yvonne De Carlo "SALOME, Where She Danced" OLSEN & JOHNSON, "SEE MY LAWYER" WILLIAM GARGAN, "SEALED LIPS"

STATE 11020 S. Michigan "CHINA SKY" COOL! Randolph SCOTT, Ruth WARRICK Dennis O'Keefe "Earl Carroll's Vanities"

JACKSON PK. J. Moran, Pat Parrish "LET'S GO STEADY" Ginger Rogers Shirley Temple "I'll Be Seeing You"

PARK 3955 S. Pkwy. "Bring on the Girls" Ronald Colman, 'Prisoner of Zenda' FREE DINNERWARE TO THE LADIES

HIGHWAY 63rd-Western. Cool. Pat Parrish "LET'S GO STEADY" J. Cotten, S. Temple, "I'LL BE SEEING YOU"

LEX 1162 E. 63rd Street—Open 12:30—COOL Ginger Rogers, "I'LL BE SEEING YOU" Fred Allen, Jack Benny, "IT'S IN THE BAG"

COLONY 59th & Kedzie. Cool. Dennis O'Keefe "Earl Carroll's Vanities" S. Tracy, K. Hepburn, "WITHOUT LOVE"

MARQUETTE 63d-Ked. Cool. Pat Parrish "LET'S GO STEADY" J. Cotten, S. Temple, "I'LL BE SEEING YOU"

● ● SUBURBAN ● ●

NO MAN'S LAND

TEATRO Open 6:15—30c to 6:30 Rosalind Russell Jack Carson "ROUGHLY SPEAKING" & Alan Ladd, Gail Russell "SALTY O'ROURKE"

WILMETTE

WILMETTE Open 6:15—25c to 6:30 Katharine Hepburn SPENCER TRACY "WITHOUT LOVE" Lynn Merrick, "A Girl, A Guy and A Pal" and "The Fleet That Came to Stay"

HIGHLAND PARK

ALCYON "WITHOUT LOVE" Spencer TRACY, Katharine HEPBURN Also "STAR BRIGHT"

GLENCOE

GLENCOE Open 6:15—25c to 6:30 GAIL RUSSELL JOEL McCREA H. MARSHALL "THE UNSEEN"

EVANSTON

STADIUM Open 6:15—25c to 6:30 MARLENE DIETRICH CHARLES BOYER, "GARDEN OF ALLAH" & GINGER ROGERS, "ROXIE HART"

B&K VARSITY Sts. 1:30 GARY COOPER INGRID BERGMAN in "FOR WHOM THE BELL TOLLS" Technicolor LAST "BELL TOLLS" AT 9:55 P. M.

B&K VALENCIA Sts. 2—Ginger ROGERS Jos. Cotten, "I'LL BE SEEING YOU" plus "LET'S GO STEADY"

B&K CORONET Sts. 6:30—R. McDowall "Thunderhead"—In Color Plus OLSEN & JOHNSON, "SEE MY LAWYER"

LOMBARD

DU PAGE JACK BENNY, FRED ALLEN "IT'S IN THE BAG" "Jimmy Steps Out," Latest March of Time

BERWYN

B&K BERWYN Randolph SCOTT, Ruth Warrick, "CHINA SKY" Dennis O'Keefe, "EARL CARROLL'S VANITIES"

RITZ Open 5:30—Richard Arlen in "THE PHANTOM SPEAKS" & Peggy Stewart, "VAMPIRE'S GHOST"

BLUE ISLAND

NEW LYRIC Op. 1—Gail RUSSELL, Joel McCREA, "THE UNSEEN" Plus RANDOLPH SCOTT, "THE CHINA SKY"

SOUTH

PICCADILLY ALWAYS COOL Alan LADD, Gail RUSSELL, Stanley CLEMENTS "SALTY O'ROURKE" Rosalind RUSSELL, Jack CARSON, Donald WOOD "ROUGHLY SPEAKING"

MIDWEST Katharine Hepburn, Spencer Tracy "WITHOUT LOVE" "A GUY, A GAL AND A PAL"

HARPER Shirley Temple, Joseph Cotten Ginger Rogers, "I'll Be Seeing You" Also "THE VAMPIRE'S GHOST"

HYDE PARK Walt Disney's Full Length Feature Color Cartoon "3 CABALLEROS"

1225 E. 47th OPEN 1:30 KEN First Hyde Park Showing! "A Gay Gal from the Badlands" YVONNE DE CARLO IN TECHNICOLOR 'SALOME, WHERE SHE DANCED' OLSEN & JOHNSON "SEE MY LAWYER" —WHIRLING WITH LAUGHS—

CORAL 95th-Cicero. Op. 6. Free Parking Mae West, Victor Moore, "The Heat's On" & B. Stanwyck, "Gambling Lady"

RAMOVA 35th & Halsted. Katharine Hepburn "WITHOUT LOVE" Plus "THE UNSEEN," Joel McCrea

● ● SUBURBAN ● ●

MAYWOOD

LIDO DOORS OPEN 12:30 Jack Oakie, Peggy Ryan "THAT'S THE SPIRIT" PAUL MUNI "COUNTER-ATTACK" ACTUAL ATOMIC BOMBING FILM!

AUSTIN

PLAISANCE Whirling with Romance! 466 N. Parkside. Olsen and Johnson "SEE MY LAWYER" IN TECHNICOLOR—YVONNE DE CARLO "SALOME, WHERE SHE DANCED"

ROCKNE 5825 W. Division St.—Open 6 P. M. COOLED BY REFRIGERATION C. Colbert, "Palm Beach Story," "Salome, Where She Danced" & Olsen & Johnson, "See My Lawyer"

AUSTIN Roddy McDowall "Thunderhead" Olsen and Johnson, "SEE MY LAWYER"

B&K IRIS Open 6:00 Yvonne DeCARLO, In Color! 'Salome, Where She Danced' Fred ALLEN, Jack BENNY, "IT'S IN THE BAG"

PARK "Diamond Horseshoe" Jon Hall, "SAN DIEGO I LOVE YOU"

SYMPHONY 4937 W. Chicago. Op. 1:30 "LET'S GO STEADY" Donald O'Connor, "PATRICK THE GREAT"

OAK PARK

LAMAR Marion at Lake St. "L"—COOLED "FLEET THAT CAME TO STAY" ALAN LADD, "SALTY O'ROURKE" G. Russell "WHITE RHAPSODY" Ski Thrills & Spills!

SOUTHERN 828 S. Oak Park. COOLED Color! Veronica LAKE EDDIE BRACKEN, "BRING ON THE GIRLS" Laurel and Hardy, 'PACK UP YOUR TROUBLES'

TOWN Roosevelt-Austin—Open 5:30—COOL COLONEL JIMMIE STEWART PAULETTE GODDARD, "JIMMY STEPS OUT" RONALD COLMAN, "PRISONER OF ZENDA"

LAKE Lake and Marion—COOLED RANDOLPH SCOTT, "CHINA SKY" Joel McCREA, "UNSEEN," Herbert MARSHALL

CICERO

VILLAS Cool—Op. 1:30 Joseph Cotten, Ginger Rogers, "I'LL BE SEEING YOU" Sonny Tufts, Veronica Lake, "Bring on the Girls"

FOREST PARK

FOREST Op. 1 "WITHOUT LOVE" S. Tracy, K. Hepburn & "Earl Carroll's Vanities"

DOWNTOWN

2 BEST McVickers (see above)

SOUTH

WARNER BROS. C-O-O-L NABORHOOD THEATERS MODERNLY AIR CONDITIONED

AVALON 79th-Stony—Free Parking Open 1:30—Bette Davis "THE CORN IS GREEN" Lee Tracy, "BETRAYAL FROM THE EAST" —STARTS TOMORROW— Cornell Wilde, "A SONG TO REMEMBER" Judy Garland, Robt. Walker, "THE CLOCK"

CAPITOL 79th-Hals.—Free Parking Open 1:15—Jack Oakie "THAT'S THE SPIRIT" Robt. Young, "ENDEARING Young Charms" —STARTS TOMORROW— Bette Davis, "THE CORN IS GREEN" Lee Tracy, "BETRAYAL FROM THE EAST"

STRATFORD 63rd-Hals.—2 Thrillers! "Gangs of the Waterfront" Chester Morris, "ONE MYSTERIOUS NIGHT"

BEVERLY 95th-Ashland—Free Parking Ruth Warrick, Ellen Drew Randolph Scott in "CHINA SKY"

JEFFERY 71st-Jeffery RHODES 79th-Rhodes Randolph Scott Ellen Drew 'CHINA SKY' Dennis O'Keefe 'Earl Carroll's Vanities'

OGDEN 63rd-Ashland GROVE 76th-Cottage HIGHLAND 79th-Ashland Spencer Tracy Katharine Hepburn Keenan Wynn "WITHOUT LOVE" Lynn Merrick "A Guy, a Gal & a Pal"

SHORE 75th-Kingston FROLIC 55th-Ellis COSMO 79th-Halsted Donald O'Connor Peggy Ryan "PATRICK THE GREAT" Jackie Moran June Preisser "LET'S GO STEADY"

HAMILTON 71st-Pax. THUNDERHEAD SON OF FLICKA Yvonne De Carlo, "Salome, Where She Danced"

OAKLAND 39th-Drexel—Jackie Moran in "LET'S GO STEADY" Donald O'Connor, "PATRICK THE GREAT"

"MET" 47th-So. Parkway—Lynn Merrick in "A GUY, A GAL, and A PAL" Woody Herman's Orch., "EARL Carroll's Vanities"

BALABAN & KATZ Air Conditioned THEATERS Comfortably COOL

BALABAN & KATZ TIVOLI COTTAGE GROVE AT 63RD
LAST DAY! MERLE OBERON, PAUL MUNI "A SONG TO REMEMBER" Judy GARLAND, Robert WALKER, "The CLOCK" Tomorrow: Geo. Raft, "Nob Hill"; Dorothy Lamour, "A MEDAL FOR BENNY"

BALABAN & KATZ SOUTHTOWN
LAST DAY! Gary Cooper, Ingrid Bergman "For WHOM THE BELL TOLLS" & Short Subjects! Last Feature at 9:55 Tomorrow: Merle Oberon, "A SONG TO REMEMBER"; Judy Garland, "The Clock"

TOWER ROSALIND RUSSELL, JACK CARSON, "ROUGHLY SPEAKING" & JACK OAKIE, "THAT'S THE SPIRIT"

MARYLAND SPENCER TRACY, Katharine Hepburn, "WITHOUT LOVE" GAIL RUSSELL, JOEL McCREA, "The UNSEEN"

REGAL Last Day! SMASH STAGE REVUE! In PERSON! CHICAGO'S OWN EARL "FATHA" HINES KING OF THE HOT IVORIES! LEROY CARRINGTON—Sensational Dancing Star! FORD, HARRIS & JONES—ZANY COMICS SALT and PEPPER—NOVELTY TEAM! Screen: Fred MacMURRAY "MURDER, HE SAYS"

*V Op. 1:30. Cool. "Hell's Angels" Jean Harlow Ben Lyon, "Close Call for Ellery Queen" Wm. Gargan, "Disney Snow White and the 7 Dwarfs"

*ARK Op. 12:30. COOL. "Shanghai Gesture" Tierney, Mature, "Tom, Dick & Harry" Ginger Rogers, George Murphy, Burgess Meredith Plus Mystery Hit! "Shake Hands With Murder"

*MIDWAY Open 1:30. COOL. George Raft "House Across the Bay," L. Nolan Walter Pidgeon, Turhan Bey, 'Destination Unknown' Plus "FRONTIER OUTLAW"

*WOODLAWN Op. 12:30. Cool. P. O'Brien "Two Yanks in Trinidad" Brian DONLEVY, Janet BLAIR, George SANDERS 'Appointment in Berlin,' 'Blondie's Blessed Event'

*RAY Op. 1:30. Cool. Alan Ladd, Carole Landis "Cadet Girl," G. Montgomery, D. Durbin "Christmas Holiday," Gene Kelly, George Sanders "Paris After Dark," Brenda Marshall

*CHELTEN Open 6. Cool. Errol Flynn "Gentleman Jim," Alexis Smith "Falcon Out West," Tom Conway, Lon Chaney, "Mummy's Ghost," J. Carradine

*SUN Op. 5:45. Cool. M. Montez, 'White Savage' Jon Hall, Turhan Bey, "Mob Town" Dead End Kids, 'What's Cooking?' Andrews Sisters

MICHIGAN 55th-Mich.—IN TECHNICOLOR COOL Marlene DIETRICH CHARLES BOYER, "GARDEN OF ALLAH" "MAN WHO WALKED ALONE" & World News!

COMMERCIAL 9150 Commercial-Op. 11:30 AIR COND. George Raft, "Follow the BOYS" & WALTER HUSTON Dana Andrews, Anne Baxter, "SWAMP WATER"

HARVARD 63rd & HARVARD—CARTOON "LET'S GO STEADY" G. Rogers, S. Temple, "I'LL BE SEEING YOU"

E.A.R. Op. 6 P.M.—Yvonne DeCarlo, D. Bruce "Salome Where She Danced" Technicolor AIR COND. Olsen & Johnson, 'SEE MY LAWYER'

● ● SUBURBAN ● ●

WAUKEGAN & GOLF RDS.

PARK RIDGE

PICKWICK Open 6:00 P.M.—JOEL McCREA AIR COND. "THE UNSEEN" & Randolph SCOTT in "CHINA SKY"

DES PLAINES

DES PLAINES Op. 6 P. M.—Spencer Tracy AIR COND. "Without Love" D. O'Keefe "EARL CARROLL'S VANITIES"

ELMHURST

YORK Matinee Daily. Randolph Scott "CHINA SKY" Dennis O'Keefe, "Earl Carroll's Vanities"

VILLA PARK

VILLARD ALL STAR CAST! IRVING BERLIN'S MUSIC "THIS IS THE ARMY"

GLEN ELLYN

GLEN Fred Allen, Jack Benny "IT'S IN THE BAG" Pat Parrish, June Preisser, "LET'S GO STEADY"

BROOKFIELD

STRAND In Color! Yvonne De Carlo "Salome, Where She Danced" Olsen and Johnson, "SEE MY LAWYER"

LA GRANGE

B&K LA GRANGE RANDOLPH SCOTT "CHINA SKY" Dennis O'Keefe, "EARL CARROLL'S VANITIES"

ELMWOOD PARK

ELM 7540 Grand—Open 5:00—Ginger Rogers Joseph Cotten, "I'll Be Seeing You" "IT'S IN THE BAG," FRED ALLEN

DOWNERS GROVE

TIVOLI Open 6. Cool. Randolph Scott Ellen Drew, "CHINA SKY" D. O'Keefe, C. Moore, "Earl Carroll's Vanities"

Probe Causes of Tension in School Child

BY GLADYS HUNTINGTON BEVANS
[Copyright: 1945: By News Syndicate Co., Inc.]

Recently we talked about safeguarding the health of the school child by having a physical checkup before the school year begins. Today we'll discuss the plight of the kindergarten or slightly older boy or girl who vomits his or her breakfast, luncheon, or both. These same children, however, on week-ends or holidays, or if kept at home with colds, eat with relish and experience no unpleasant aftermath.

Many of the mothers who write to us in connection with such school day disturbances, are quite naturally upset and are anxious to do something about it.

While some vomiting has a physical cause [and if you suspect it, consult a doctor], much of it is a psychological thing. Nervousness, excitement, and strain all are factors. And vomiting having occurred once, the habit may be formed, and repeated when the situation in which it occurred arises again. Or having created a sensation in the family, vomiting sometimes is repeated to gain a repetition of the attention and solicitude, altho the child may not himself realize his own motives. The point however is that the origin of most habitual vomiting is not physical.

When a mother feels confident that her child's vomiting is tied up with school, with some other excitement, haste, or strain, she must begin her attempt at a cure by concentrating, not only on checking the result but on removing the cause.

One of the first of these causes to cope with is hurry. You will find your own way out. Here are some suggestions:

Get your young school child to bed early so that you can get him up in plenty of time for all the morning "stunts." Any mother knows what I mean by morning "stunts." They include washing, brushing teeth, dressing, eating, going to the bathroom. Get past the first three performances so there is leisure for breakfast, and always time for the necessary bathroom trip after it.

Keep calm yourself.

See the teacher and explain the situation to her. She may unwittingly have stirred up your small one, or may be holding up some ideal of a perfect class record in promptness and attendance.

Keep these points in mind for the new term.

You can work it out, I'm sure, with these suggestions to start with; and if you realize that a take-it-for-granted attitude about school on your part will do much to help your child over the difficulties, whereas tenseness, scolding, or too much solicitude only adds fuel to the fire.

And never threaten your child, when he's never been inside a school, that he will be taught to obey "when his teachers get hold of him," if you hope to have him look forward with joy to his first years of school.

Mary Meade's Menus for Week

	BREAKFAST	LUNCH	DINNER
FRI	Orange Juice Ginger Waffles Sirup Coffee Milk	Fried Egg Sandwiches Sliced Tomato and Lettuce Salad Fresh Peaches Milk	Creamed Crabmeat on Fluffy Rice Frenched String Beans Grated Carrot and Raisin Salad Enriched White Bread Honey Spice Cake Milk Tea or Coffee
SAT	Sliced Peaches on Cornflakes Soft Cooked Eggs Enriched Toast Coffee Milk	Packaged Macaroni and Cheese Apple and Nut Salad Left-Over Cake Milk	Assorted Cold Cuts Baked Kidney Beans Spinach Cole Slaw Vienna Bread Lemon Sponge with Custard Sauce Milk Tea or Coffee
SUN	Canned Grapefruit Juice Scrambled Eggs with Mushrooms Sweet Rolls Milk Tea or Coffee	DINNER Broiled Young Chicken Parsley Potatoes Green Peas in Cream Salad of Endive, Cucumber, Tomatoes Parkerhouse Rolls Milk Tea or Coffee	SUPPER Baked Beans and Celery Sandwiches Mixed Fresh Fruit Salad Oatmeal Cookies Lemonade
MON	Sliced Oranges Cooked Wheat Cereal Enriched Toast Jam Coffee Milk	Creamed Chipped Beef on Toast Celery Curls Olives Fresh Pears Cookies Milk	Chicken Noodle Loaf Corn on the Cob Broiled Tomatoes Cucumber, Onion Salad Whole Wheat Bread Golden Dessert [Prize Recipe] Milk Tea or Coffee
TUES	Chilled Melon Wedges Fluffy Omelet Hot Raisin Muffins Coffee Milk	Baked Onion Casserole [Prize Recipe] Sardine and Lettuce Sandwiches Applesauce Milk	Barbecued Spareribs Creamed Potatoes Green Beans Grated Cabbage and Carrot Salad Whole Wheat Bread Brownies a la mode Milk Tea or Coffee
WED	Applesauce Oatmeal Cinnamon Toast Coffee Milk	Canned Asparagus Soup Rye Wafers Salad Bowl: Escarole, Cucumbers, Radishes, French Dressing Brownies Milk	Baked Fresh Mackerel Whipped Potatoes Harvard Beets Head Lettuce Salad Blue Cheese Dressing Enriched Bread Ivory Cream with Fruit [Prize Recipe] Milk Tea or Coffee
THURS	Tomato Juice Crisp Bran Flakes Poached Eggs on Toast Coffee Milk	Pear and Cottage Cheese Salad Peanut Butter Sandwiches Hearty Cookies Milk	Sausage Timbales [Prize Recipe] Glazed Carrots Kohlrabi Molded Orange Salad Hard Rolls Apple Brown Betty Milk Tea or Coffee

Cut Out and Save as a Guide to Meal Planning

Slip and Panties

It's smart to make your own underthings, and it's also easy if you have Style No. 3461. This pattern includes a slip and panties to match. The pattern is cut in sizes 12 to 46. Size 36 requires 3¾ yards 39 inch material with 6⅞ yards of lace for slip and panties.

You can make your little girl happy with a rag doll dressed in checked gingham dress and white pinafore. Style no. 3622 includes the dress, pinafore, and panties, as well as the doll.

Order Clotilde patterns from Chicago Tribune, P. O. Box 557, Grand Central Annex, NEW YORK CITY. Print name and address; state size. Each pattern is 10 cents, plus 2 cents for mailing.

Reveal British Used Women's Scarves to Spread Propaganda

[Chicago Tribune Press Service]

LONDON, Aug. 22—How Britain's ministry of information reached into women's fashions to spread propaganda around the world was revealed here today.

Early in the war, when many mimeographed handouts were landing in newspaper wastebaskets, a London fashion designer suggested to the ministry that Britain's story be told on gaily colored scarves and exported thruout the world. Altho silks and dyes were scarce, the ministry approved the idea and supplies were made available. Soon the scarves began appearing in the United States, Turkey, Sweden, South America, and other neutral areas.

The first scarves reproduced the government's posters urging "Lend to defend—if you must talk victory, go to it." Later they carried excerpts from former Prime Minister Churchill's speeches.

$5 Prize Recipe

Peach Custard Pie

Pastry for 2 crust pie
3 to 4 cups sliced peaches
2 egg yolks, well beaten
¼ cup sugar
1 tablespoon lemon juice
½ cup cream
1 teaspoon cinnamon
¼ teaspoon salt

Line 9 inch pie plate with pastry. Arrange sliced peaches in pastry lined plate and cover with remaining ingredients mixed together. Top with plain crust or lattice top. Bake in hot oven, 450 degrees, for 10 minutes; then reduce heat to moderate, 350 degrees, and bake 30 minutes longer.

GRACE BRAUNE,
980 N. Green Bay rd.,
Highland Park, Ill.

Send your favorite recipe to: Recipe Contest, Chicago Tribune.

Transfer Motifs

BY NANCY CABOT

These "south of the border" hot iron transfer motifs are ideal for luncheon cloths, towels, potholders, curtains, or clothing decorations. Thirty-five motifs allow a wide choice for any purpose. The designs measure approximately 2 by 2 inches.

For the hot iron transfer pattern, No. 575, send 15 CENTS in coin [wrap coin securely] to the Needlework Bureau, Chicago Tribune, 220 Fifth av., New York 1, N. Y.

Thru the Looking Glass

You have to hand it to the college girls. They, as a group, seem to be able to achieve more complexion glamor than any other single set of women. They know what they like in make-up, and they shop around until they find the cosmetics that help them toward the goal they aim for—the look of natural, unmade-up prettiness.

A make-up base is pretty much of a rule with them, and one of their favorites is a creamy cake make-up that serves both as a foundation and a skin dressing. It gives the kind of silky, soft finish to the complexion that girls love. It veils minor flaws and makes the use of powder over it a matter of choice. Time being a valuable element in a college girl's life, they find that this make-up stays put for hours and cuts the time spent on their faces to a minimum.

The foundation comes in eight shades, ranging from light to a deep, glowing tan, all of them keyed to natural complexion tones. It's a cinch to apply with a sponge or a piece of cotton moistened with water and worked over the cake until a creamy lotion is effected. This is spread evenly over the face and neck. The excess is blotted off with tissues or the fingers. When almost dry the make-up is blended with the fingers until the coating is smooth and even. The finish is velvety and flattering, devoid of any harshness.

This is an inexpensive kind of make-up, another point that wins favor with the school girls, and the neat plastic case is the kind they like to flash around.

The dressing isn't drying to the skin and the college girls have no priority on its use. Many of their older sisters find it suits their foundation needs admirably.

LOUISE DOOLEY

[For information telephone Louise Dooley, Superior 0200. Send self-addressed, stamped envelope for written reply.]

Ration Roundup

RED STAMPS

Q R S T U	GOOD THRU AUG. 31	V W X Y Z	GOOD THRU SEPT. 30
A B C D E	GOOD THRU OCT. 31	F G H J K	GOOD THRU NOV. 30

SUGAR—Book 4, sugar stamp 36, 5 pounds, expires Aug. 31. Ration boards accepting canning sugar applications.

SHOES—Book 3, airplane stamps 1, 2, 3, 4, each good indefinitely for one pair. Aug. 23, 1945

TONIGHT! AT 9:30 P. M.!
The CHICAGO MODELS CLUB presents a
MOONLIGHT DANCE CRUISE
and Shipboard Bathing Beauty Contest to select the "Queen of Lake Michigan".
FREE DANCING AND ENTERTAINMENT
S.S. City of Grand Rapids . . Leaves dock at Michigan Ave. Bridge 9:30 P. M., Returns 12:30 Midnight—Tickets $1.75, inc. tax, on sale at dock and Chicago Models Club, Studio 101, 232 E. Erie St. DELaware 5040.

There's no substitute for it!
USE IT WISELY—MAKE IT LAST!
IDEAL FOR HOME CANNING
JACK FROST CANE SUGAR GRANULATED

Breakfast's gay this tasty way!
Want a cereal that'll wake up young sleepy-heads? Try spoon-size Shreddies! Nibbly. Nice to eat! And children like their toasty *flavor*... lasting *crunchiness* in milk. These cereal biscuits are nourishing, too—made of natural whole wheat! Treat *your* family to Shreddies!
Crunchy whole wheat
spoon-size
Shreddies
WHOLE WHEAT BISCUIT FLAVORED
Baked by NABISCO... National Biscuit Company at the original Shredded Wheat bakeries at Niagara Falls.

Prison Movie Benefits from Capable Cast

"WITHIN THESE WALLS"

Produced by 20th Century-Fox, directed by Bruce Humberstone, featuring Thomas Mitchell, Edward Ryan, Mary Anderson, Mark Stevens, B. S. Fully, Roy Roberts, John Russell, Norman Lloyd, Edward Kelly, Harry Shannon, Rex Williams, Ralph Dunn, Dick Rush, William Halligan, and Freddie Graham. Presented at the Grand.

By Mae Tinée

This fairly believable story of melodramatic happenings in a big prison benefits from a cast of excellent actors, headed by Thomas Mitchell. As a successful judge, Michael Howland, he gives up his place on the bench to take over the job of warden in a "big house" that has a decidedly unsavory reputation for jail breaks and intrigue.

He is a man who uses only stern justice and force in dealing with criminals. Fearless and honest himself, asking for no breaks, he is not prepared to give any to any one else, even his own son, who is a high spirited and reckless youngster of 17, anxious to get away from parental authority.

The boy disappears for several years, finally turning up as a convict in the prison where his father is warden. This is a body blow to the parent, but when the boy strikes a guard, not even the pleadings of his young daughter can make the father lessen the sentence of eight days in "solitary."

It takes an attempted jail break and a tragedy to make the warden realize that a wise man uses different methods for handling different persons and that there are times when kindness gets results where force gets only rebellion.

Mitchell gives a forthright, earnest performance, Edward Ryan is convincing as the son, Mary Anderson is appealing as the daughter, and Mark Stevens, who plays the role of a man who "takes the rap" for some one else, handles a difficult part well. The jail break scenes pack a terrific wallop of suspense.

More Laurel and Hardy

"THE BULLFIGHTERS"

Produced by 20th Century-Fox, directed by Mal St. Clair, featuring Laurel and Hardy, Richard Lane, Margo Woode, and Carol Andrews. Also presented at the Grand.

Ah, si, si, senora, senorita, senor, there are many bulls in this film; also Laurel and Hardy. And if you were a fan of this comedy team 'way back in 1929, when they first appeared in the flickers, you probably are one of those who still can laugh at their slapstick antics. "See one, see them all," is my motto.

Ollie, a detective wearing a big star, and Stan, his meek little partner, reach Mexico City to hunt down a certain Larceny Hattie. But after finding their quarry and much egg throwing, the plot somehow takes a twist, and ne'er more do you hear or see Hattie. For then along comes hefty Muldoon, a gentleman the boys once had put in prison for 20 years and who wasn't really guilty. With Mr. Muldoon threatening to skin them alive, Stan and Ollie, to keep out of his way, agree to let Stan pose as a famous bullfighter from Barcelona.

Naturally in the end Mr. Laurel and Mr. Hardy get properly skinned and creak their way back to Peoria, Ill. All very funny. . . . My suggestion to next door neighbors Blenda and Brownie, who seem to be so jealous of Skeezix's and Nina's freshly roasted ham these days, just amble over to the Grand and sneak a taste.

OLIVE MAE GOETZ

Racing Daily
Washington Park
175th AND HALSTED — ON ILLINOIS ROUTE 1
THURSDAY'S FEATURE
The $15,000 Added
MEADOWLAND HANDICAP
1¼ Miles On The Turf
★ ★ ★
It's So Easy to Get There
I. C. ELECTRIC TO GATE - 33 MINUTES FROM LOOP
WEEK DAYS—Post Time 3:00
Leave Randolph St. at frequent intervals 12:45 to 3:10.
Early train at 11:50
SATURDAYS and LABOR DAY—Post Time 2:00
Leave Randolph St. at frequent intervals 11:50 to 2:40.
Early train at 11:08
Trains stop at Van Buren, Roosevelt, 53rd, 63rd, Kensington and Harvey
First train returns at 5:40
LADIES' DAY EVERY MONDAY EXCEPT LABOR DAY
Post Time: Week Days 3:00 — Saturdays 2:00

"Miss Chicago"
Beauty Pageant and Ball
Featuring the Selection of
"MISS CHICAGO 1945"
Grand Ballroom, Stevens Hotel
Monday, August 27, 8:30 P. M.
Orchestra Dancing and Beauty Parade
Tickets on Sale Stevens Hotel Lobby
Mail Orders Filled—Send
Self-Addressed, Stamped Envelope and Check or Money Order to
"Miss Chicago" Headquarters
306 South Wabash Avenue, Room 1320
Tickets: $1.20, including tax

Albert Bouche's
Beautiful
VILLA VENICE
NOW OPEN
With His Own Musical Creation
For Smart People
Forty Minutes from the Loop Route 21
Call for Reservations Daily After 1 P. M.—Wheeling 8. Ask for 'Johnny'

The AMERICAN ROOM
Carl Schreiber
and his "Celestial Music"
Glover & La Mae
In their "Champagne Interlude"
and
Jayne Walton
"Champagne" Lady of Song
La Salle HOTEL CHICAGO

Advertise in The Tribune

Goren on Bridge - - - By Charles H. Goren

[Copyright: 1945: By Charles H. Goren]

Both sides vulnerable. South deals.

NORTH
♠ 10 9 4
♥ Q 6 3
♦ K 9 8 4 3 2
♣ 4

WEST
♠ K 3
♥ 10 7
♦ Q 10 7 5
♣ A Q J 10 7

EAST
♠ 8 5
♥ K 9 8 4 2
♦ A J 6
♣ 9 8 3

SOUTH
♠ A Q J 7 6 2
♥ A J 5
♦ —
♣ K 6 5 2

The bidding:

South	West	North	East
1 spade	2 clubs	Pass	2 hearts
2 spades	Pass	3 spades	Pass
4 spades	Pass	Pass	Pass

Opening lead: Ten of hearts.

A great many contracts depend for their success upon the proper utilization of dummy distributional features. Conversely, many contracts could be defeated if the defenders would concentrate on impairing the value of dummy's short suit by repeated trump leads. This type of defense must be planned very early, frequently before the opening lead. So that when dummy is suspected of having a singleton or void in some side suit, a trump opening will be very effective. Sometimes, however, the defender is in a position where he cannot afford to lead trumps, because such action would sacrifice a sure trick. In such cases an effort should be made to get partner into the lead.

An interesting situation developed in today's hand. The bidding followed orthodox lines. Note North's refusal to make a free bid on the first round which was proper strategy. But when partner persisted in the face of two bidding opponents a belated raise was justified.

West led the 10 of hearts which declarer took with the jack. Since clubs must be ruffed in dummy, declarer immediately returned a low card of that suit. West played the seven and East overtook with the eight and returned a trump. This permitted declarer to ruff only two clubs in dummy and he was obliged to lose one spade, one heart, and two clubs for the set of one trick.

The fulfillment of this contract should have been relatively simple. It is very evident that even one trump lead by East will ruin the hand, so that East must not be given a chance to obtain the lead. The proper play at the second trick was the king of clubs, not a small one. This would force west to take the trick and he could not profitably lead a trump. Declarer would then be in a position to ruff three clubs in dummy and so fulfill his contract.

TOMORROW'S PROBLEM:

As North you hold:
♠ 10 9 3 2 ♥ 6 ♦ A Q J 3 ♣ A K Q 6
The bidding has proceeded:

South	West	North
1 spade	4 hearts	?

What do you bid?

HIGH SCHOOL SPECIAL

By Suzi

A tip-off on something extra they're showing now

This blazer jacket outfit, which comes in a slick color range, consists of a slim detailed skirt and a matching blazer jacket taped in white all the way around the edge. Four covered buttons down the front and two patch pockets are decorative accents. Available in a Chicago store.

For information, write Suzi, care of Tribune. Incloss stamped, addressed envelope. Or call Tribune Public Service office, 1 S. Dearborn st., Superior 0200.

Enlarge Your Dating Circle, Girl, 15, Told

BY SHEILA DALY
[Copyright: 1945: By The Chicago Tribune]

"I have been going with a fellow now for two years. We have come to like each other quite well. I am only 15 years old and am a junior in high school. My parents approve of this boy and of my going with him. They also hope that I keep this steady company with him. I wonder if we should become better friends or . . . what? I like him very much, and I'm sure he likes me. We aren't going steady, but neither of us dates any one else. Do you think this is the wrong thing to do? Do you think we should meet other fellows and girls and go on dates with them?"

That's your story, morning glory, and now you're wondering about the ending. The very fact that you've begun to wonder just what goes on with other young characters about town is a sure sign that this friendship is not based on a permanent, moonlight-and-roses affection. Once you begin wondering what you're missing, you can be sure that you are missing something. It's time you brushed those stars out of your eyes and looked around at all the fun every one else is having—and then start having exactly the same kind, with more than one fellow. Fifteen is too young for going steady; you're not ready for a solo friendship yet.

"We're a group of 20 gals who will be freshmen in September. We've had fun in 8th grade, but whenever we get together with the fellows they want to neck. They say 'everybody does it,' but that doesn't strike us as much of an excuse. We do have fun with the fellows if they don't bring up the subject of necking, altho we wish we knew of more to do than just dance and talk."

If you do have fun with the fellows otherwise, then the solution is just not to let the topic come up. Often fellows, for lack of anything else to do, will turn to necking. So if you keep them having fun, it won't even enter their minds. You're still too young for exclusive pairing off, so why not plan a few group evenings together? Make plans for a beach party or weiner roast for the whole gang, complete with weiners and buns, and an older couple just to keep things under control. Or have all the crowd over to one of the gal's homes for an evening of fun. Try something different like a taffy pull, for instance, pooling your sugar supplies to make one batch. Or you may spend the evening playing planned games.

AMUSEMENTS
ERLANGER Starts SATURDAY 9:30
BILLY ROSE presents
Carmen Jones
MUSICAL CAST OF 125
AUGMENTED ORCHESTRA
SEATS NOW SELLING
Nights $4.20-$3.60-$3.00-$2.40-$1.80-$1.20
Sat. Mat. $3.00-$2.40-$1.80-$1.20
SELWYN (Air-Conditioned)—Evgs. 8:30 MATS. WED. & SAT., 2:30
GOOD SEATS NOW AT BOX OFFICE
ALFRED de LIAGRE Jr. presents JOHN van DRUTEN'S Comedy
the Voice of the Turtle
K. T. STEVENS • MUIR MARLOWE • VIVIAN VANCE
Evgs., $1.20 to $3.60; Mat. Sat., $1.20 to $2.40, Popular Wed. Mats., $1.20 to $2.40 (Tax Incl.)
HARRIS AIR-CONDITIONED. Evgs. 8:30; Mat. Wed.-Sat., 2:30
Good Seats at Box Office
"It's Everybody's Hit." Stevens, N.Y.
Dear Ruth
A Comedy by NORMAN KRASNA
Directed by MOSS HART
Pop. Wed. Mats., $1.20 to $2.40 (Tax Incl.)
Evgs., $1.20 to $3.60; Mats. Sat., $1.20 to $3.
GOOD NIGHT LADIES!
AIR COOLED
SKEETS GALLAGHER
BLACKSTONE 7th at Mich. Har. 6000
NIGHTLY (Except Mon.) Mat. Sat. 2:30
★★ PRICES ★★
EVES.: $1.20 to $3.00
MATS.: WED. & SAT. $1.20, $1.80, $2.40
EDMUND GLOVER

WILSON'S WEEKLY
Bulletin
By George Rector
Food and Nutrition Consultant to Wilson & Co.

Tempt Summer Appetites

The flavor of this delicious noodle casserole will please the family . . . its easy preparation will please the cook. Yes, it's the kind of dish that can be prepared in the cool of the morning and slipped into the refrigerator all ready for baking when the time arrives. Allows you to come to the table cool as a cucumber.

MOR Noodle Casserole... to tempt summer appetites

Cut 1 can MOR into 12 slices (reserve 6 slices for top, dice remainder).

Boil 3½ cups noodles (broken) in 7 cups salted water (2 tsp. salt) until tender (15 to 20 min.). Drain and rinse.

Add a white sauce made of
4 tbsp. CERTIFIED MARGARINE
4 tbsp. flour
2 cups milk

Add ½ tsp. dry mustard
1 pimiento, chopped
1 (2½ oz.) can mushrooms (optional)

Pour into a margarined casserole, top with margarined crumbs, if desired, arrange slices of MOR on top and bake 35 to 40 min., or until brown, in a moderate oven, 350° F. (or cover and place in refrigerator until time to bake). Serves 6.

Clip Recipe Here

A Tasty Combination

A large combination vegetable salad, rolls and a beverage are all that are needed to make a tempting main course with this delicious MOR noodle casserole. Add blueberries and cream for dessert and all is well.

For extra deliciousness, make this Chiffonade Dressing for the salad: Just before serving, add 1 hard cooked Clear Brook Egg, 1 tsp. minced onion and 1 tbsp. pimiento (all finely chopped) to ¾ cup of your favorite French Dressing which has been shaken well. Easy as that but what a lift it gives to any green salad!

Another taste-tempting combination for a hot summer day is a cold plate of MOR potato salad, deviled eggs and tomatoes stuffed with cottage cheese. Start the meal with quick B-V French onion soup and the dinner problem for another day is happily solved.

MOR Potato Salad

Combine
1 can MOR, cut in cubes
3 cups diced cooked potatoes
1 cup cooked peas
1 cup sliced celery
2 tbsp. minced onion
½ cup sliced radishes
¾ cup WILSON'S MAYONNAISE
mixed with
½ cup milk

Mix carefully so vegetables will retain their shape.

Cover and let stand at least 2 hours to allow flavors to mingle. Serve well chilled in crisp lettuce cups.

Sincerely,
George Rector

The Wilson Label protects your table

A FARMER TURNS TO ARTS OF WAR ON HOME FRONT

Takes Leaf from Book of Jungle Strategy

BY MERLE HUBKA

In the pre-dawn darkness yesterday Martin Richardson walked out to the barn on his 40 acre farm at 131st st. and 80th av., near Palos Park. He put a halter on his cow, picked two chickens off a roost, and started out into the pasture.

Crouching low he walked slowly, keeping the cow between him and a hedgerow. One hundred yards out in the field he put the chickens on the ground, and returned with the cow. The chickens stayed in the field.

Martin walked up to his lookout in the barn loft. There he had mounted his double barrel shotgun on a plank fitted with a swivel so it could be aimed like an anti-tank gun.

Ready for Enemy

In the chambers were two shells which Richardson had loaded with extra charges of powder and shot. A string was fixed around the two triggers so they could be fired simultaneously.

Richardson began his vigil. His quarry was a red fox that had outwitted him numerous times and had feasted on 200 of his chickens and guinea hens in two years.

He had seen the fox a dozen times—even in the act of stealing a choice hen. He had shot at the animal several times. Traps had failed.

As the dawn began to break yesterday Richardson had his eyes on the pasture. The chickens began to stir, then started back toward the barn.

Foe Goes Into Action

Richardson moved quickly behind his improvised field piece and grabbed the lanyard. The chickens ambled along the hedgerow until they were almost within 200 feet of the barn. Then they flew into the air as a ball of fur leaped out at them.

The fox had overshot his mark and was doubling back when Richardson drew aim and fired.

The blast knocked Richardson back on the floor. When he got back to the window he saw the chickens streaking it for the barn. The fox was dead.

"I shot a lot of foxes on a ranch I owned in Texas," Richardson said later, "but I never met up with a smarter brand than this Cook county type."

THREE TO FACE TRIAL HERE IN EXTORTION CASE

William H. Huber, 46, of Elkhorn, Wis.; Burdell M. Boardman, 20, and Carl S. Garman, 32, both of Delavan, Wis., charged with attempting to extort $40,000 from William C. Hubbell, Harvard, Ill., bank president, were ordered removed to the jurisdiction of federal District court in Chicago yesterday by Federal Judge F. Ryan Duffy in Milwaukee. They will be brought to Chicago later this week by United States marshals. Boardman is said to have instigated the extortion plot because Hubbell's bank foreclosed a mortgage on his automobile a year ago.

ORPHAN ANNIE
YOU WILL HAVE MISS ANNIE DRIVEN IN THE SMALL CAR, TABU···
YES, SAHIB···
8-23-45
NOW, HAVE A GOOD TIME, ANNIE··· I'LL SEE YOU AT DINNER···
WOW! WILL I HAVE A GOOD TIME! BUT, GEE! I DON'T KNOW WHERE TO GO···
IF THE SMALL PRINCESS WILL PERMIT ME, I SHALL UNDERTAKE TO SELECT THE PROPER SHOPS···
GEE! DO YOU KNOW THIS CITY, TOO?
HAROLD GRAY
GASOLINE ALLEY
LISTEN, BUTCH! I'VE GOT A BONE TO PICK WITH YOU, BECAUSE I HAVEN'T A BONE TO PICK!
WHAT'S UP NOW, MRS. BROWN?
MY NEIGHBOR, MRS. NINA WALLET, TRADES HERE. SHE ALSO EATS HAM. I WANT TO KNOW WHY SUCH DASTARDLY DISCRIMINATION.
IF SHE DOES SHE DIDN'T GET IT HERE. I HAVEN'T HAD A SNITCH FOR AGES.
IS THAT ON THE SQUARE? THEN SHE'S CHEATING ON YOU. AND DON'T OVERLOOK THE FACT THAT I'M THE ONE THAT TOLD YOU!
INTERESTING IF TRUE. I'LL FIND OUT.
King

THIS DAY IN HISTORY

Aug. 23—Tennessee Convention of 1784

SETTLERS of the section which now is Tennessee assembled in convention on Aug. 23, 1784, at Jonesboro and chose delegates to a later convention to form a new state. The territory was admitted to the union as the 16th state on June 7, 1796.

In 1768 the Iroquois ceded all claim to the central part of eastern Tennessee to the English and a year later several cabins were built along the Holston and Watauga rivers on what was presumed to be Virginia soil. A settlement near the present Rogersville was made in 1771 and another sprang up soon afterward on the Nollichucky. After the failure of the Regulator insurrection in North Carolina in 1771, many Regulators went into the wilderness.

A survey of the western boundary between Virginia and North Carolina showed the settlements to be in North Carolina, but that colony made no effort to assert jurisdiction nor did it attempt to protect the settlers from Indian depredations. Therefore, the residents of the first two settlements met in 1772 to form a government, since known as the Watauga association, and in 1775 the settlement on the Nollichucky was forced to join the association.

In the same year the land was bought from the Cherokee Indians in hope of averting war, but with the approach of the American Revolution, the dream of becoming a separate colony with a royal governor was abandoned.

On petition of the inhabitants, the territory was annexed to North Carolina in 1776 as the Washington district, which a year later became Washington county, with the Mississippi river as the western boundary.

After the American Revolution the legislature of North Carolina offered in 1784 to cede her western territory to the general government. The Watauga settlers were indignant at this transfer without their consent and assembled in convention on Aug. 23, 1784, and chose delegates to a later convention to form a new state. A second convention in November broke up in confusion, but a third adopted a constitution and ordered the election of a legislature. This body met early in 1785 and elected John Sevier governor of the new state of Franklin [at first Frankland].

MYSTERY BLAST IN NAVAL BOMB FACTORY KILLS 2

Wilber Daugherty, 29, of 516 Woodlawn av., chief inspector, and Val Marks, rural route 3, Aurora, a foreman, employes of the United Wall Paper company plant at Montgomery, Kendall county, were killed yesterday in an explosion on the plant's disposal grounds on the banks of the Fox river.

Virgil Rusher, 45, of 442 N. Damen av., Chicago, production superintendent, was blown into the river. He is in Copley hospital, Aurora, with a crushed left leg.

Ray Hoen, plant manager, said the three men were preparing to burn hazardous waste material left over from the company's contracts for the manufacture of flares and incendiary bombs for the navy. He was unable to say what caused the explosion.

SUIT TO CLOSE VILLA VENICE FILED BY STATE

The attorney general's office yesterday filed suit against Albert Bouche's Villa Venice, night spot near Northbrook, Ill., asking that it be closed as a public nuisance for alleged failure to comply with the Illinois workmen's compensation act. The suit, filed in Circuit court, charges the owners have refused to file with the state industrial commission any statement showing financial ability to pay compensation or to post any guarantee.

FLIES 4,650 MILES IN SUPER FORT; IN AIR 23 HOURS

GUAM, Aug. 22 (AP)—Twentieth air force headquarters reported today what it said was believed to have been the longest mission ever made by a B-29 Super Fortress bomber—a round trip flown on a secret mission of 4,650 miles which kept the plane in the air for 22 hours, 58 minutes.

Lt. Thomas A. Bell

The Super Fortress "City of Maywood" [named for Maywood, Ill.] made the flight, equal to the distance from New York to Moscow, before the end of hostilities. It flew from Guam to Hokkaido.

Pilot of the record breaking mission was Lt. Thomas A. Bell, Oak Park, Ill.

[Lt. Bell is 28 years old. His residence is at 50 Superior st., Oak Park. He is a graduate of Proviso Township High school. His parents, Mr. and Mrs. William Bell live at the Oak Park address. His wife, Mrs. Shirley Bell, lives in Sacramento, Cal.]

SWITCHMAN CRUSHED TO DEATH

Albert Zuboy, 46, of 17852 Commercial av., Lansing, a Baltimore and Ohio railroad switchman, was crushed to death yesterday while coupling cars in the yards at Whiting.

OREGON FOREST FLAMES SWEEP 2,500 ACRE AREA

Portland, Ore., Aug. 22 (AP)—Spurred by hot weather, flames which have blackened approximately 160,000 acres leaped forward today in Oregon's forests.

Fire fighters reported that the 150,000 acre Tillamook blaze had spread to 2,500 acres in the south side, broken out along the Trask river, and was racing in a third section toward the coast.

Another fire, believed to have been started by wood truck sparks on Chehalem mountain, ate thru 400 acres of virgin timber and threatened farm homes in the district.

SEIZE SUSPECT IN ROBBERY FOR ILLEGAL FLIGHT

Peter Christiano, 38, of 14423 Davis st., Dixmoor, alleged to be one of three robbers who took $8,000 worth of jewelry in a holdup July 9 in Fort Wayne, Ind., was arrested yesterday by federal bureau of investigation agents and charged with unlawful flight to avoid prosecution. United States Commissioner Edwin K. Walker set bond at $15,000 and continued the hearing to Aug. 29, after Christiano pleaded innocent. Assistant United States Atty. Jack Arnold Welfeld said Christiano was a gambler and formerly operated the Gay Time inn in Calumet City.

WAREHOUSE SALE
PIANO
Good Used PIANO Smallest Standard Size Khyboard Full 88 Note $35 $1.50 Week
Trade in Your Old Piano CONVERTED SPINET $119 Terms: $2.50 Week
Minimum Payment
Open Thurs. & Fri. 'Til 9 P.M.
30 DAYS' TRIAL
WAREHOUSE 39 S. Ashland & 39th St.

Mandel's Store Hours Today—9:45 A. M. to 5:45 P. M.

handwrought rose jewelry in Sterling Silver and 14 kt. gold plate by Jerlene of California..

exclusively at Mandel's

Handwrought Rose Necklace.....29.50*
Handwrought Rose Bracelet.....24.00*
Handwrought Rose Lapel Pin.....21.50*
Handwrought Rose Ring.....5.00*
Handwrought Rose Earrings.....5.00*

Other Jerlene Jewelry 4.00* to 22.50*

*Plus 20% Federal Excise Tax

MANDEL BROTHERS

Jewelry . . First Floor . . Wabash

Mandel's Store Hours Today—9:45 A. M. to 5:45 P. M.

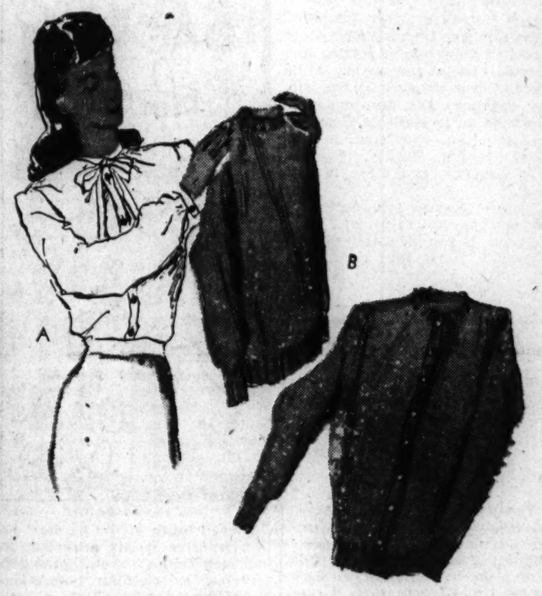

top honors for your sweater and blouse from college headquarters

A. Deep-sleeved blouse. Melon, black, aqua or lime rayon crepe. Sizes 32-36.....4.95

B. Sweater twins of 100% wool. Assorted fall colors. Sizes 34-40. Slip-over, 9.95. Cardigan, 11.95.

College Headquarters . . Third Floor . . Wabash

MANDEL BROTHERS

Mandel's Store Hours Today—9:45 A. M. to 5:45 P. M.

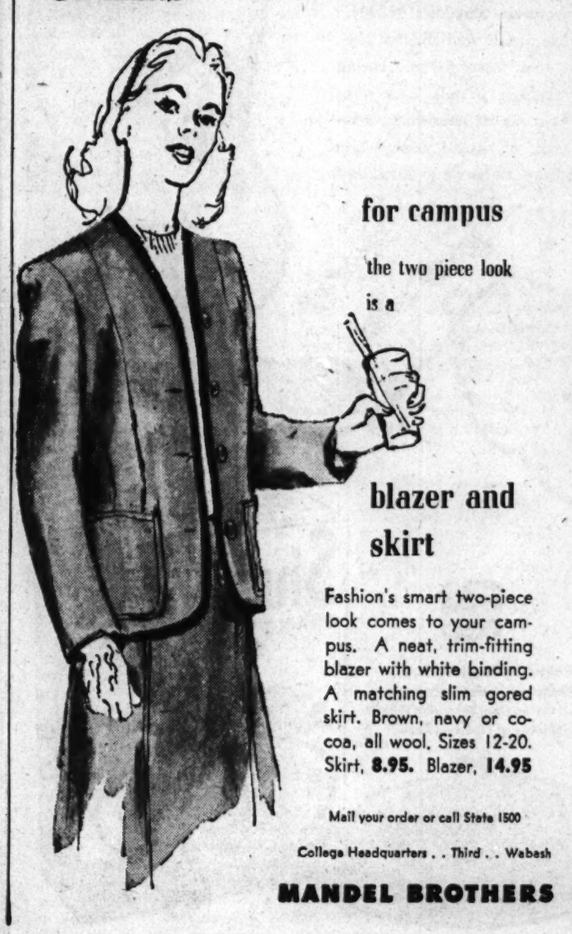

for campus the two piece look is a blazer and skirt

Fashion's smart two-piece look comes to your campus. A neat, trim-fitting blazer with white binding. A matching slim gored skirt. Brown, navy or cocoa, all wool. Sizes 12-20. Skirt, 8.95. Blazer, 14.95

Mail your order or call State 1500

College Headquarters . . Third . . Wabash

MANDEL BROTHERS

Mandel's Store Hours Today—9:45 A. M. to 5:45 P. M.

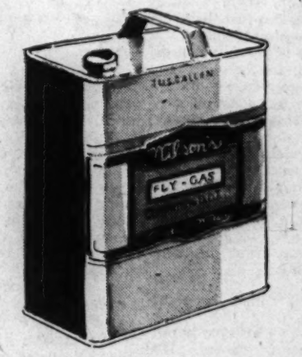

it's Here at Mandel's!

Wilson's miracle-working Fly Gas containing DDT

The Modern Treatment for Killing Flies, Mosquitoes and Bedbugs PINT 85c

Another first at Mandel's! The marvelous war-developed insecticide containing DDT. . . . A highly effective spray with penetrating and quick-drying properties. Use it to rid your house of pesky insects. . . . One spraying is effective for a long, long time. Do not use on foods, plants, live stock, animals. Do not spray near open flame. Follow the directions . . . for safety, a mask may be used.

Gallon Size.....$4

Mandel's Housewares . . Seventh . Mezzanine

MANDEL BROTHERS

Mandel's

Hatnegle Design, $35

John Frederics Design, $45

high-crowned bulky . . beautiful . . your hat from the Fall 1945 collection in the French Salon

Your French Room hat is the silhouette of fashion this fall. It soars high to accent your slimness. It spreads wide to balance the broader shoulders. It curves in and out for the season's softer look. And famous designers have styled these hats to make you fall's loveliest lady. See our thrilling collection. You'll find French Salon hats from $15 to $75

French Salon . . Air-Cooled Fifth Floor . . State

MANDEL BROTHERS

In Washington and thruout the world Chicago Tribune correspondents are alert to keep readers informed of every significant happening. Experienced in knowing how to get the facts, they cover the news first hand and report it steadfastly from the American viewpoint.

SUPerior 0200 Public Information Service
SUPerior 0260 Sports Bulletin Service
SUPerior 0100 Want Ads—General Business
3 Tribune Phone Numbers

Chicago Daily Tribune
THE WORLD'S GREATEST NEWSPAPER

SECTION TWO
SPORTS MARKETS
Thursday, Aug. 23, 1945 **** 19

WHITE SOX WHIP YANKEES IN 11 INNINGS, 6-5

CHICAGO TO GREET ALL-STARS AT LUNCHEON TODAY

WAR VETERANS, SPORT LEADERS AMONG GUESTS

Junior Association Expects 1,200

BY WILFRID SMITH

[PACKERS' CAMP NEWS ON NEXT PAGE]

The coaches and members of the All-Star football squad will be greeted officially by Chicago sports fans today in the Sherman hotel at the annual Junior Association of Commerce luncheon. More than 1,200, including 300 wounded veterans from the Gardiner, Vaughn, and Great Lakes hospitals, will attend.

This luncheon, 12th in the series at which Chicago has met the collegiate football stars of the nation, not only is the largest but it also is a record in the city this year for a gathering of like nature. The kick-off is scheduled at 12:15 p. m. in the grand ballroom of the hotel. A limited number of tickets, priced at $3.75 each, may be purchased at the door.

Altho this is the All-Star's luncheon, Don Hutson, Green Bay's great end, himself a one-time All-Star from Alabama, will represent the Packers to explain the plans Head Coach E. L. [Curly] Lambeau has made for the battle a week from tonight in Soldiers' field. Hutson started at left end for the All-Stars in 1935 and since joining Green Bay has played in the 1937 and 1940 games.

Ward Will Speak

John F. O'Loughlin is general chairman of the Junior Association of Commerce committee which organized today's meeting. He will serve as toastmaster. Ralph Rohweder, president of the association, will welcome the All-Stars and guests. Bill Haarlow, executive vice chairman, a former University of Chicago basketball star, and William R. Bawden, director of the Junior Association of Commerce, also will be at the speakers' table.

Arch Ward, sports editor of THE CHICAGO TRIBUNE and director of the All-Star games, will speak. Ward will introduce Bernie Bierman of Minnesota, head coach of the 1945 All-Star squad, and Bierman's assistants, Jeff Cravath, Southern California; Ray Eliot, Illinois; Jim Lookabaugh, Oklahoma A. & M., and Howie Odell, Yale. Bierman will introduce the All-Star players.

Guest List Is Sports Who's Who

Sports leaders of Chicago and the nation will be present. Among those at the speakers' table will be John Gottselig, manager of the Chicago Blackhawks; Ralph Brizzolara, general manager of the Chicago Bears; Capt. H. E. Sears, Glenview naval air station; Elmer Layden, National Football league commissioner; Jimmy Crowley, All-America conference commissioner; Lt. [j. g.] Paul Brown, Great Lakes; Lew Fonseca and Earl Hilligan, American Baseball league; Kenneth L. Wilson, commissioner of athletics for the Western conference; George Donoghue, superintendent of the Chicago park district; Ted Payseur and Lynn Waldorf, Northwestern university; Tom Haggerty, De Paul university; Kyle Anderson, University of Chicago; Charles Brickley, one-time Harvard university football star; Maj. Ednyfed Williams, chairman of the Illinois racing board; Charles Bidwill, John L. Keeshin, Harry Kipke, Jim Masker, Red Grange, and Christy Walsh.

Footballs, autographed by the All-Stars and coaches, and tickets for the game Aug. 30 will be given away as door prizes.

Meet Bluejackets Saturday

The All-Stars drilled twice yesterday in Dyche stadium. Their work again was comprehensive, with defensive maneuvers taking up most of the afternoon period. Despite the favorable weather, the coaches criticised the execution of the attack, but whether this sluggishness was due to the letdown after 10 days of work or whether the men yet haven't reached physical condition can not be told. Subsequent scrimmage, particularly on Saturday at the Great Lakes Naval Training center against the Bluejackets, will furnish a better idea of what the All-Stars will accomplish against the professional champions.

The All-Stars temporarily have lost the services of Pvt. Denver Crawford, tackle on the 1942 University of Tennessee team. Crawford's mother died in Kingsport, Tenn., and he left by plane yesterday afternoon. Funeral services will be held tomorrow and Crawford hopes to rejoin the squad Sunday.

WHEN A SAILOR FELLER LEAVES HIS FRIENDS

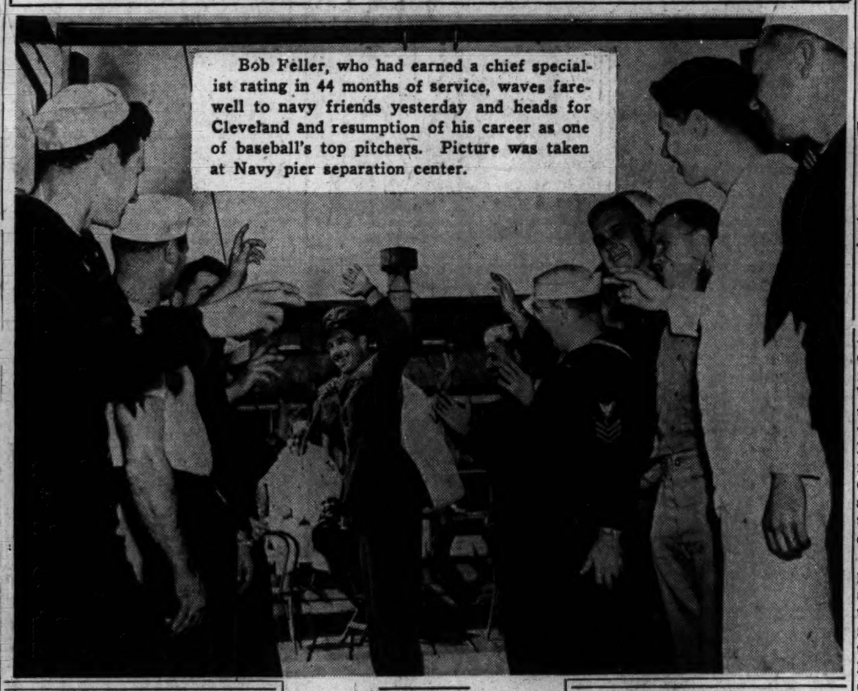

Bob Feller, who had earned a chief specialist rating in 44 months of service, waves farewell to navy friends yesterday and heads for Cleveland and resumption of his career as one of baseball's top pitchers. Picture was taken at Navy pier separation center.

NICK SCOLLARD HAS ALL-STARS' LOFTIEST GOAL

A giant end from St. Joseph's college of Collegeville, Ind., may figure prominently in the passing attack planned by the College All-Stars against the Green Bay Packers in Soldiers' field a week from tonight. He's Sgt. Nick Scollard, whose performances in workouts in Dyche stadium have indicated he may match the pass catching ability of the Packers' famed duo, Don Hutson and Harry Jacunski.

Scollard, a native of Indianapolis, has been moved up to Head Coach Bernie Bierman's tentative first team, and he hopes to climax his collegiate career with a starting assignment against the National Football league champions. Scollard led St. Joseph's to an undefeated season in 1941, his final college year. In addition to his offensive and defensive work at end, Scollard is an expert place kicking specialist.

He handled all place kicking duties for St. Joseph's during his three years at Collegeville, and a 30 yard field goal gave the Hoosiers a 3 to 0 victory over Toledo in 1941. He has used his toe effectively in point after touchdown attempts in scrimmages this week.

Billy Andrews, manager of the All-Stars, began preparations yesterday for the important assignment he will fill on Saturday when the All-Stars scrimmage the Great Lakes Bluejackets at the naval training station. Andrews will attempt to find any Green Bay scouts disguised in white sailor uniforms when the All-Stars practice their hocus-pocus plays. "Ah won't use any gestapo tactics, jes' some plain ol' FBI stuff," drawled the half-pint Texan.

The All-Star game has brought together three former high school teammates. They are Lt. William Meek, Tennessee quarter back; Pvt. Ted Cook, Alabama end, and Corp. Joe Eddins, Auburn guard, who were members of the West End High school eleven which went to the finals of the Birmingham, Ala., city series in 1938.

BIVINS KNOCKS OUT MOORE IN 2D AND ALSO IN 6TH!

Cleveland, O., Aug. 22 (AP)—Jimmy Bivins, Cleveland heavyweight, ended Archie Moore's winning streak at 27 tonight, knocking out the St. Louis boxer in both the second and sixth rounds of a hectic bout in Cleveland stadium. Bivins weighed 186 pounds and Moore 168½.

The official end came in 38 seconds of the sixth round, but it was an anti-climax. Before that Moore was down for counts of seven, nine, and 10 in the second, and twice for nine in the fifth.

In the second, Bivins landed a right on Moore's chin, and Archie went to his knees. Without waiting for his opponent to rise, Bivins crashed another blow to the jaw and Moore was counted out. However, after a consultation, the judges decided the bout must go on after a five minutes rest. They awarded Moore the second round on a foul.

Feller Out of Navy; Off to Cleveland

BY FRANK MASTRO

Chief Specialist Bob Feller, star fireball pitcher who won 25 games for the Cleveland Indians during the 1941 season, was officially separated from the navy at Navy pier yesterday after being in the service 44 months.

Feller, who had compiled 45 points, one more than the number required by the navy, during his hitch—29 months of which were spent as chief of an anti-aircraft gun crew on the battleship Alabama—left on a United Airlines' mainliner from the Chicago air port at 11:20 last night to rejoin his former teammates in Cleveland. He is to be on the mound for the Indians against the league leading Detroit Tigers in Cleveland stadium tomorrow night.

Bob Is Satisfied with Salary—

and Shorter Working Hours

Feller made the trip with his wife, the former Miss Virginia Winther of Waukegan.

Feller said he would pitch under the financial terms of his existing contract. When asked what his salary would be he said, laughing:

"You can guess any amount from $20,000 to $50,000. At any rate, it's considerably more than my navy pay, and the hours are shorter, too."

Feller's estimated annual salary while in an Indian uniform was $25,000.

Won Nine of 11 Games

While Piloting Bluejackets

Feller reported at Great Lakes last January and subsequently was placed in charge of the Bluejacket baseball team. He won nine of his 11 games for Great Lakes, one of his victories being scored at the expense of the Chicago Cubs. The score was 1 to 0.

Bob said his pitching chores at Great Lakes have placed him in "pretty good" condition, and he doesn't expect to encounter much trouble regaining his old form.

The 180 pound former Van Meter, Ia., farm boy said he would be ready to pitch against the White Sox in Comiskey park next Tuesday or Wedensday.

Jockeys to Turn Today's Fees Over to Their Guild

Riders at Washington Park who are members of the Jockeys' Community Fund and Guild will turn over all the fees they earn today to their organization. John P. Kelly, executive director and secretary of the jockey group, has announced that this will be Guild day at all American tracks. The funds are used for hospitalization and welfare work among jockeys in need.

Fight Decisions

LAST NIGHT

At Cleveland, O.—Jimmy Bivins knocked out Archie Moore [6]; Danny Kapilow knocked out Bobby Giles [4].

12 WILL START IN MEADOWLAND HANDICAP TODAY

Race on Turf

TWELVE horses have been named in the overnight entries for the $15,000 Meadowland handicap at Washington Park today. The field [listed in post position order]:

Horse.	Wt.	Jockey.	Prob. odds.
Devalue	122	No boy	6-1
Royal Rick	107	No boy	15-1
*Baying	108	No boy	9-2
War Struggle	108	J. Higley	8-1
†Fergie's Ariel	107	A. Fischer	3-1
Sunny Jack	100	A. L. Fay	50-1
†Take Wing	119	F. A. Smith	3-1
Bolo's Choice	104	S. Brooks	8-1
Rex	107	No boy	20-1
Birde	121	O. Grohs	5-1
Twixt	106	G. South	15-1
*Layout	110	D. Dodson	9-2

*S. D. Sidell and L. and M. Sidell entry. †Mrs. C. Troutt entry.

BY MAURICE SHEVLIN

The Washington Park turf course program reaches its climax today with the fourth running of the $15,000 Meadowland handicap for which 12 thorobreds with a distinct liking for the greensward have been named in the overnight entries.

This list includes the top-weighted Devalue, winner of the $50,000 Stars and Stripes; Take Wing, victor in the 1944 Meadowland and Layout, a convincing first in the $10,000 Grassland handicap, another mile and a quarter turf event.

Take Wing Is Favorite

Devalue, owned by Mr. and Mrs. James Nemecek's Happy Hour farm of Roselle and trained by Ralph Salvino, will have his weight carrying ability put to a real test today under an impost of 122 pounds, for he carried only 108 in whipping the highly regarded Thumbs Up in the Stars and Stripes.

The Mrs. Clyde Troutt colorbearer, Take Wing, probably will go postward the favorite under the guidance of Jockey Freddy Smith for it will have the speedy Fergie's Ariel as a running mate.

Fighting Don Equals Record

Fighting Don, 3 year old son of Fighting Fox, owned by Miss Gertrude Donovan of Muskegon, Mich., equaled Three Dots' track record of 1:10 for six furlongs in taking yesterday's featured race, the $5,000 Donges handicap. The big bay colt, ridden by Otto Grohs, whipped Twosy, the favorite, by a length and a half and left five others strung out behind him. Ruth Sidell's Burgoo Maid was third. The winner paid $6.

The day's program drew a crowd estimated at 17,500 which wagered $1,216,328. The daily double, won by Ben Fogelson's Vinum [$5.60] and Herbert M. Woolf's Amphibious [$7.60], paid $22.20.

Noth Named Basketball Coach at Oak Park High

Orin Noth, Oak Park High school tennis coach, has been named head basketball coach of the Villagers, it was revealed last night. Noth, a basketball official, succeeds Henry M. Scott and will also coach the frosh-soph football team. He will be assisted by Bob Wright, who moved to the Suburban league school after coaching at Hinsdale.

BABE ZAHARIAS, PHYLLIS OTTO WIN ON 20TH

Mrs. Mayer Scores 2 and 1 Upset

BY CHARLES BARTLETT

The suspicion that yesterday's second round matches in the 45th annual tournament of the women's Western Golf association would pop up with a deal of competitive fireworks was more than verified at the Knollwood club as eight gals—one from the east, one from the Pacific coast, three from the central states, and a southern threesome—worked their way into this afternoon's four quarter-final matches.

Dorothy Germain, the Philadelphian who is seeking to become the second golfer in W. W. G. A. history to bring off a consecutive triple, is still on hand, but Sally Sessions, the versatile Muskegon, Mich., athlete, was the only survivor able to close up for the day in less than sixteen holes. On the other hand, Mrs. Mildred [Babe] Didrickson Zaharias of Los Angeles, Western Open champion these last two summers, and Phyllis Otto of Atlantic, Ia., last year's amateur runnerup both were forced into 20 hole arguments before they could earn places in today's eightsome.

Suggs to Meet Sessions

The remaining quartet consists of Louise Suggs of Lithia Springs, Ga., Monday's record cracking medalist; Mrs. Frank Mayer of Lake Shore, Chicago District titleholder; Eileen Stulb of Augusta, Ga., and Marjorie

Phyllis Otto

Dorothy Germain

Row of Anniston, Ala. The first match, at 1:15 o'clock, matches the medalists of the last two amateurs, the Misses Suggs and Sessions. Miss Otto, the Northwestern university senior, draws Miss Stulb as her opponent and the third bout sends Miss Row, 1942 Western Open finalist, against Mrs. Zaharias.

The extra inning contests merit first mention in any story of the second round. Mrs. Zaharias after being four up at the turn over Peggy Kirk of Findlay, O., found the Ohioan squaring the match at the 18th, Babe going out in 82, five over par, while Peggy finished with an 81.

Miss Otto Beats Kielty

The real battle of the day was that in which Miss Otto took a

[Continued on next page, column 8]

Oak Park Defeats Bancroft, 7-0, for Baseball Crown

Oklahoma City, Okla., Aug. 22 (AP)—Herb Adams, Oak Park, Ill., lefthander, pitched two hit ball as the Illinois state champions won the southwest section American Legion baseball title, 7 to 0, from Bancroft, Ia., tonight.

Oak Park now will participate in the national finals at Charlotte, N. C., Aug. 27.

Adams, pitching in spite of a sore back, didn't yield a hit after the third inning as he struck out 11 men and walked one. No Iowa batter reached third.

Oak Park broke out with a four run first inning, combining five hits with three Bancraft errors.

Mans Nelson, Oak Park's first baseman, led the hitting with three singles. He was credited with four runs batted in. Score:

Bancroft	000	000	000	0	2	5		
Oak Park	400	010	11*	7	10	1		

Batteries—Lane and Long; Adams and Ford.

EAST CHICAGO WINS

Charleston, S. C., Aug. 22 (AP)—East Chicago defeated the Meridian, Miss., team, 6 to 3, in the American Legion junior southeastern sectional tournament tonight. East Chicago now is in line to play Shelby, N. C., tomorrow in a double header.

Meridian	000	000	021	3	6	1		
East Chicago	100	002	12	6	8	5		

Batteries—Jenkins, Garrison, Knight, and Bonner; Rogowski and Lamski.

In the WAKE of the NEWS

BY ARCH WARD

THE Big Ten conference wisely is tightening its eligibility code for the post-war period. . . . There is still considerable work to be done in fortifying intercollegiate sport, especially football, against the attacks of the minority elements on university faculties which see no place for competitive games. . . . Tug Wilson and the athletic directors of the Big Ten have a responsibility which may be more important than they realize. . . . Their leadership will weigh heavily in the future of amateur sport, because organized groups everywhere are influenced by the action of the midwest league, whether or not they admit it. . . . If the Big Ten tolerates hypocrisy or is lax in enforcement of rules, college football will die, make no mistake about that. . . . This department has no doubt of the ability and the determination of Wilson and his associates to get Big Ten sport past the crossroads. . . . There will be those who will think the present code is too strict. . . . There will be those who contend it isn't severe enough. . . . There will be a few worrying about the growth of professional football. . . . More than ever before, sanity is needed in sports direction. . . . There is growing evidence that some of the new rules will work unfairly against returning service men. . . . When the university needed football players in 1942, 1943, and 1944 almost every eligibility barrier was removed. . . . Now that the player needs the university he finds various obstacles athwart his path. . . .

One of the new rules disqualifies a student from college football if he has committed himself to a professional team for post-collegiate service. . . . Until a few months ago a trainee who had played professional football and received money for years could, during the war, participate in college games. . . . Doesn't it seem reasonable that a returning soldier or sailor who helped fight and win the war and comes to a university under government auspices provided by the GI bill needs participation in athletics in his readjustment to civilian life? . . . Why is he discriminated against when the university no longer is desperately in need of athletic talent? . . . Many heroes of the war can return in good time to complete their college training, but some of them may be dissuaded from doing so, if they cannot engage in intercollegiate competition. . . . If participation in the intercollegiate program was desirable during the war and if participation in intramural sports was not sufficient then, why is participation in intramural contests sufficient now for the ex-service men? . . .

Let us suppose that GI Joe, out in the Pacific facing a long war, had been approached by a representative of a professional team. . . . Let us suppose, further, that this representative told Joe that if he committed himself to a certain professional team, such a commitment would insure his security in the uncertain post-war world. . . . Let us assume that Joe gave some commitment to this representative of a professional team. . . . Even if he did not sign a contract or accept any money, under the new Big Ten ruling he would be excluded from participation in intercollegiate athletics whereas, during the war, boys who had played for years as professionals were able to participate. . . . Can't Joe reasonably argue to himself that the schools have by their war time conduct, if not by their explicit pronouncement, induced him to do something that afterwards worked a hardship on his desire to come back and complete his university work? . . . The ruling obviously was a slap at professional football, which will succeed, of course, with or without the coöperation of college leaders. . . . That is not the point of this piece. . . . We are trying to say that the new regulation is unfair to young men who might like to go back to the old locker rooms at their alma mater. . . . It may affect more players than was realized at the time of its adoption.

A Woman's Way

A woman's age is a funny thing;
At 16 she will boast:
"No more may I be called a child,
I'm 17, almost!"

But then time spends itself on her;
In 20 years or more,
She gives her age, reluctantly,
As "not quite 34."

—S. A. W.

* *

A Contributor Mourns

On the day last week when the world was rejoicing that peace had come, Howard Biggar, one of the Wake's most popular poets, received word from the navy department that his only son, Bruce, had died of wounds incurred in the Pacific. Mr. Biggar, whose contributions are signed 'Biggar of Riverside,' lives at the Berwyn hotel, Berwyn, Ill.

*

Add Similes

As unconvincing as a wet paint sign.—S. G. Wick.

As glamorous as the girls in the comic strips.—Esther V. N. of Muscatine.

* *

Pet Peeves

Penurious male escorts who expect me to enjoy the moonlight instead of the bright lights.—Virgie, the Receptionist.

After blasting my way successfully out of a sand trap, to blow a three foot putt.—Augie, the Miller.

* *

The Wake Depends Upon Its Friends. Help! Help!

* *

It Can't Be That Good

I've made the Wake and I've promised my best girl the contribution [it's a scream] is sure to be in the 1945 In the Wake of the News Book. Actually, I'll wager it will be on the first page—it's that good. My only doubt is the exact date of publication. Let's have it Arch, so I can order six or eight copies.

—Downstater

* *

Service Men's Wives

Service men's wives who are on the loose
Have aroused, it would seem, much public abuse,
But what about those, waiting and yearning,
Who are faithfully keeping the home fires burning?

For one who now and then goes astray
I think it is perfectly safe to say
A hundred others, stanch and fine,
Are doing their duty and "holding that line."

One thing it is never wise to do—
Condemn a class because of a few.
In any group, do we need to be told,
There are always a few who stray from the fold?

So here's to a toast to the service men's wives
Patiently leading those lonely lives,
In a way which wil let them look straight-in-the-eye
Their home coming men in the sweet by-and-by!

—Jazbo of Old Dubuque

* *

Holes in One

Ira Nelson Keck, Cambridge, Wis., Country club, 8th hole, 138 yards.

Albert Schloss, Ravisloe Country club, 7th hole, 215 yards.

Morrie Steuben, St. Andrews Golf club, 3d hole, 180 yards.

A. M. M. 3/C J. E. Klezli, Sunset Ridge, 15th hole, 183 yards.

Glasow's Gloom Busters

The trouble with being a grouch is that you have to make a new set of friends every few months.

Uncle Sam's hard hitting Yanks

took both ends of their double header.

According to advance reports, the new cars will be wonderful. Any girl should be proud to be seen walking home from one.

—Arnold Glasow

* *

Slays 'Em

Golf star shoots 68,
Runner dies on base,
Quarter back kicks off in game,
Man makes killing on a race.

Indians felled by murderers' row,
Tilden's kills rock court—
Items from the march of crime?
Nope! It's all in sport.

—Prof. Dexter Williams

* *

Doc Says He Never Tells a Lie

Since Doc Richards, Minn. '25, lives in Champaign and plays golf in Urbana, down this way his golf scores are known as the modern version of "A Tale of Two Cities."

—Tiz Bresee

* *

Do You Remember 'Way Back When:

You bought a new buggy they threw in a whip —Mrs. J. B. S. of Mattoon

Ten Years Ago Today—The Cubs defeated the league leading Giants, 7 to 4, to move within two games of them. . . . The Brooklyn Dodgers released Dazzy Vance. . . . The White Sox lost to the Washington Senators, 4 to 3, and dropped to fifth place.

SOUTH SIDERS TIE GAME WITH 3 RUNS IN NINTH

Tresh and Farrell Clinch Victory

Fancy Finish

NEW YORK	Ab	H	P	A
S'weiss,2b	5	2	2	7
Metheny,rf	5	5	4	0
Martin,lf	2	1	1	0
Etten,1b	3	1	10	0
Grimes,3b	3	0	0	2
Stainback,cf	6	1	4	0
Crosetti,ss	6	0	6	3
Garbark,c	5	2	6	3
Holcombe,p	2	1	0	1
Page,p	2	0	0	0
Turner,p	0	0	0	0
	39	13	*32	16

CHICAGO	Ab	H	P	A
Moses,rf	5	2	3	0
Farrell,1b	6	2	17	1
Schalk,2b	3	0	4	0
Dickshot,lf	4	0	0	0
Cuccinello,3b	3	1	0	6
†Mueller	0	0	0	0
Baker,3b	0	0	0	0
Hockett,cf	4	1	3	1
Michaels,ss	3	1	3	3
Tresh,c	5	3	3	0
Lopat,p	5	0	1	4
	38	6	11	15

*Two out when winning run was scored.
†Ran for Cuccinello in ninth.

New York	102	000	110	00—5
Chicago	000	020	003	01—6

Runs—New York: Stirnweiss [2], Metheny [2], Martin, Chicago: Mueller, Hockett, Michaels [2], Tresh [2]. Runs batted in—Metheny, Martin, Etten, Grimes, Stainback, Moses [2], Farrell, Tresh, Lopat. Error—Grimes. Two base hits—Garbark, Tresh [2]. Stolen base—Stirnweiss. Sacrifices — Stirnweiss, Metheny, Grimes, Etten. Double plays—Grimes to Stirnweiss to Etten; Garbark to Crosetti; Hockett to Cuccinello to Farrell. Left on bases—New York, 14; Chicago, 9. Bases on balls—Holcombe, 3; Page, 3; Turner, 4; Lopat, 7. Struck out—Page, 5; Turner, 1; Lopat, 3. Hits—Holcombe, 5 in 4⅓ innings; Page, 2 in 4; Turner, 4 in 2⅓. Hit by pitcher—Lopat [Turner]. Losing pitcher—Turner. Umpires—Pipgras, Weafer, and Grieve. Time—2:58. Attendance—2,869.

[The Cubs, idle yesterday, will open a three game series with the Cardinals tomorrow in Wrigley field. Story on next page.]

BY IRVING VAUGHAN

The White Sox emerged unexpectedly yesterday from one of their periodical drives for a place in the second division. Another trimming at the hands of the Yankees was about to engulf them in the final of the series when they arose in the ninth inning, smacked three tying runs across the plate and then went on into the 11th where they managed to muster a pair of hits to record a run that netted them a 6 to 5 decision, their second in the six game set with the New Yorkers.

The Joe McCarthy entry, until the ninth, appeared to be set for a happy ride homeward, because of the ease with which they had cut scoring coupons against Ed Lopat's southpawing. Between their hits and the liberality of the lefthander the Yanks went into the ninth in the lead, 5 to 2, not much hitting having come from the Sox against either Ken Holcombe or Joe Page who appeared in the fifth. But the hits did come when the veteran Jim Turner showed up as a rescuer.

Tresh Ruins Turner's Act

What helped to ruin Turner's act in the ninth was a two bagger from the bat of Mike Tresh and that wasn't the last the 41 year old milkman was to hear from the same opponent. Tresh came up again in the 11th after Cass Michaels had fanned and exploded another double, this one into the right field. Lopat was retired on a fly to Tuck Stainback and Wally Moses, who had accounted for the third of the three runs in the ninth, was treated to a pass. Then Kerby Farrell, with his third hit of the afternoon, singled over short, Tresh scooting home.

Lopat's troubles in the first inning were numerous enough to per-

[Continued on next page, column 6]

Major Leagues

AMERICAN LEAGUE

	W.	L.	Pct.	G.B.
Detroit	67	45	.583	....
Washington	67	49	.578	½
CHICAGO	60	55	.522	7
St. Louis	59	55	.518	7½
New York	56	55	.505	9
Cleveland	58	57	.504	9
Boston	55	63	.466	12½
Philadelphia	36	76	.321	29½

YESTERDAY'S RESULTS

Chicago .....6; New York.....5 [11 innings]
Washington .....3-6; Cleveland .....0-5 [Second game, 11 innings.]
Detroit .....6; Philadelphia 1
St. Louis.....6-3; Boston 3-4

GAMES TODAY

Philadelphia at Detroit.
Only game scheduled.

NATIONAL LEAGUE

	W.	L.	Pct.	G.B.
CHICAGO	74	40	.649	....
St. Louis	70	47	.598	5½
Brooklyn	63	52	.548	11½
New York	64	54	.542	12
Pittsburgh	62	58	.517	15
Boston	54	66	.450	23
Cincinnati	45	69	.395	29
Philadelphia	35	81	.302	40½

YESTERDAY'S RESULTS

No games scheduled.

GAMES TODAY

*Brooklyn at New York.
Cincinnati at Pittsburgh.
*Night game. Only games scheduled.

So You Just Learned You Can Go?

Time is flying and the supply of tickets to the All-Star football game in Soldiers' field next Thursday night is melting away. However, by acting quickly you still may see the All-Stars meet the Champion Green Bay Packers. Hustle (and we mean just that) to a Tribune Public Service office, 1 S. Dearborn st., or Tribune Tower, and get your tickets. Price:

~~$3.60~~ ~~$2.40~~ ~~$3.00~~ ~~$2.40~~ $1.20

Applications by check or money order are being accepted. Address Chicago Tribune Charities, Inc., All-Star Football Ticket Manager, Tribune Tower, Chicago. Please inclose a return self-addressed envelope.

(Net Profits to War Charities)

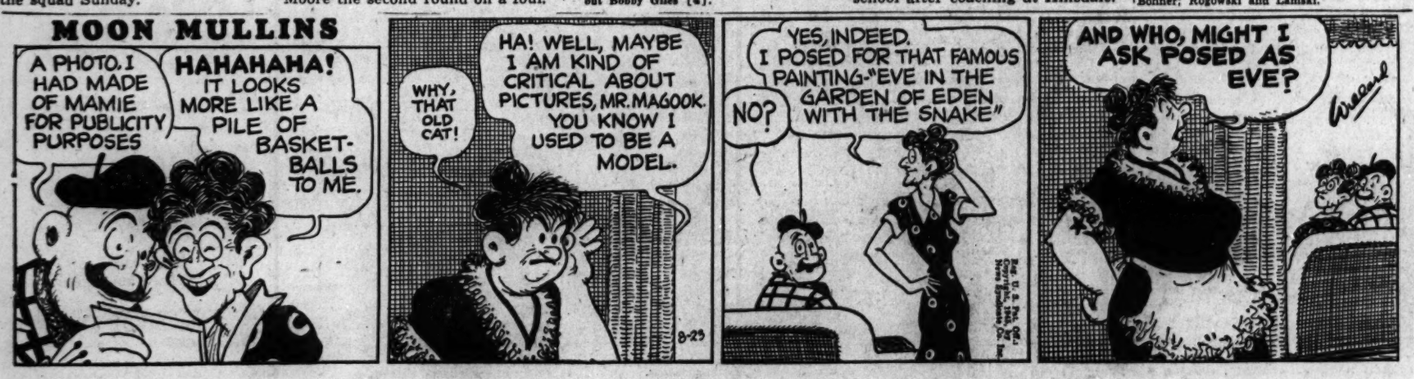
MOON MULLINS
A PHOTO. I HAD MADE FOR MAMIE FOR PUBLICITY PURPOSES
HAHAHAHA! IT LOOKS MORE LIKE A PILE OF BASKET-BALLS TO ME.
WHY, THAT OLD CAT!
HA! WELL, MAYBE I AM KIND OF CRITICAL ABOUT PICTURES, MR. MAGOOK. YOU KNOW I USED TO BE A MODEL.
8-23
YES, INDEED. I POSED FOR THAT FAMOUS PAINTING-"EVE IN THE GARDEN OF EDEN WITH THE SNAKE"
NO?
AND WHO, MIGHT I ASK POSED AS EVE?

DOC BEREZNEY TO TREAT PACKERS' TACKLE TROUBLE

Veteran Star Reports at Green Bay Camp

BY EDWARD PRELL

[Chicago Tribune Press Service]

Green Bay, Wis., Aug. 22—The Packers' right tackle problem eased today with the arrival of Dr. Paul Berezney, a budding young surgeon from the Florida west coast. The doctor, regular custodian of this spot in the Green Bay line for three seasons, hopes to make up for lost time and qualify to start against the College All-Stars a week from tomorrow night in Soldiers' field. He may play with the world champions all season.

Tiny Croft, Forrest McPherson, and 235 pound Ed Neal have been working at right tackle, but Berezney's presence may cause Croft's return to left tackle, his normal position. McPherson had been moved from center to help bolster right tackle, but the chunky veteran is standing by for a possible call at center now that it appears Ralph Hammond will be lost for the game. Hammond, former Pitt center, still is taking treatments for an injured knee and is out of uniform.

No Man Power Shortage

The Packers' squad now numbers 39, top personnel for a pro team in the All-Star series in three years. The roster includes three centers, eight guards, seven tackles, eight ends, three quarter backs, four left half backs, three right half backs, and three full backs.

The Packers approached a full blown scrimmage in a bristling workout this morning under ideal weather conditions. A defensive team wearing blocking pads tried to mess up running and passing maneuvers. For the first time the champions tried their skill at field goal kicking, with Don Hutson, Ted Fritsch, and Glen Sorenson taking turns. The Bears won last year's All-Star game on a field goal by Pete Gudauskas, an erstwhile Packer, by the way.

Coach Curly Lambeau cleared the field of spectators to give the session an added appearance of importance. The squad went back to the field in the afternoon for more instructions on assignments and strategy to be used against the All-Stars.

Friends of Jimmy Crowley, commissioner of the new All-America football conference, are awaiting his arrival here Sunday for a visit. Crowley started his brilliant football career at Green Bay's East High school and his coach in the 1919 and 1920 seasons was Curly Lambeau. Crowley will go to Chicago from Green Bay for the All-Star game and a meeting of the All-America conference.

CLAY TARGET TITLE RETAINED BY INDIANA GIRL

Vandalia, O., Aug. 22 (AP)—Ruth Knuth, Indianapolis, Ind., today became the first Grand American trapshoot champion to retain a title as she won the women's champion of champions crown with 95 x 100.

She went into the last 100 targets of the North American trailing Lela Hall of East Lynne, Mo., by one target. Mrs. Hall had 96 x 100 but her state did not have a state shoot so she could not compete in the champion of champions contest.

The class championships decided today were:

Class AA—Julius Petty, England, Ark., 100x100.
Class A—Bernie Judd, Hamilton, O., 100x100.
Class C—A. R. Gentry, Chicago, 99x100.
Class D—J. L. Kiesschnitz, Wentzville, Mo., 94x100.

CALUMET WINS SOUTH SIDE GOLF LEAGUE TITLE

The Calumet Country club golf team qualified for city intersectional team competition by winning the South Side Golf league title yesterday over the Calumet course with a season standing of 74 points. Ridge Country club was second with 61 points, and Olympia Fields third with 59.

In the North Shore Golf league session yesterday at the Evanston Golf course, Evanston, Skokie, Westmoreland and Sunset Ridge were the winners, defeating Park Ridge, Ridgemoor, Edgewater and North Shore, respectively.

EVANS, COLLINS TIE FOR HONORS IN OAK PARK GOLF

Chick Evans of Edgewater and Earl Collins of Oak Park both fired 73s to tie for low gross honors in the annual Auchtermuchty tournament at the Oak Park Country club yesterday. Two hundred and thirty-two players participated.

The low net event was won by Harold McLain of Exmoor with 78—11—67.

2 Shutouts Mark Play in Girl's Softball League

Pitchers Genevieve Nieukirk of the Music Maids and Lonnie Stark of the Bluebirds last night hurled 6 to 0 and 4 to 0 shutout victories over the Chicks and Bloomer Girls in Rock-Ola and Parichy stadiums. Tonight the Maids meet the Bloomer Girls in Parichy stadium and the Sparks play the Bluebirds in Bidwill stadium.

Nelson Shoots 66 in Knoxville Tuneup Trial

Knoxville, Tenn., Aug. 22 (AP)—Byron Nelson, Toledo, O., professional golfer, carded a six under par 66 today over the Holston Hills course in a pro-amateur tournament held preliminary to the $13,333 Knoxville Open, which starts here tomorrow. He teamed with Bill Seaton of Knoxville and John Walker of Maryville, Tenn., to take the low ball prize with a 65.

Duck Season in Illinois to Open Oct. 13

BY BOB BECKER

Mr. Sportsman, here are the hunting seasons to keep in mind this fall in case you are figuring on wheeling out the old family bus for a trip during the next few months. The Illinois duck season will open Oct. 13 with a bag limit of 10 ducks per day. [No extra mallards this fall.] A special northern Illinois season [Lake and McHenry counties] for mudhens and coots starts Oct. 1. No mudhen hunting is permitted in any other part of the state until the regular waterfowl season opens Oct. 13. The Illinois pheasant season again starts on Nov. 11. But this year the season will run thru Nov. 25, which gives hunters five extra days.

Change Daily Bag Limit

South Dakota has decided on its pheasant season. The opening day is Sept. 29. A season of 120 days has been authorized in 38 counties with shorter seasons in others. For most areas there will be a daily bag limit of eight pheasants and hunting will start each day at 10 a. m.

No Hungarian partridge shooting at all will be permitted in South Dakota this fall. Regulations allow nonresident hunters to ship or take 40 pheasants, 10 less than last year's maximum. The daily bag limit on pheasants may include four hens in some counties, three in others. South Dakota's nonresident license remains at $20.

Delay Upland Game Opening

The Sept. 29 opening on upland game is the first time in several years that South Dakota has failed to take the duck season as its cue to start upland game shooting. The delayed opening was picked chiefly because of a large percentage of late hatched birds. Duck hunting in the northwest states opens Sept. 20 this year.

ROWLAND FOLK BEATS BERTICH IN OPEN NET PLAY

Rowland Folk of River Forest upset sixth seeded Guy Bertich of Chicago yesterday in the third round of the Chicago Open Tennis tournament at the Oak Park tennis club yesterday. In other matches, third seeded Gene Quinn beat Gene Bukowicke, 6-1, 6-2, while eighth seeded Paul Scherrer beat Al Binlay, 6-2, 6-4.

SARATOGA ENTRIES AT BELMONT PARK

FIRST RACE—Purse $3,500, claiming, 2 year olds, 6 furlongs:

Break It Up	112	Stage Set	117
Forfar	117	Jarvis Bay	115
Stargazer	115	White Russian	117
Croesus	112	Fonda	112
King Kip	112	Mr. Zip	117
Pondschen	114	Colonel Harry	114
Super Dauber	112	*Cold Facts	112
Gay Lighter	112	Tuckie	117
Skean	117	Leo	117
Asterperious	117	Lee Circle	115

SECOND RACE—Purse $2,500, claiming, 4 year olds and up, 6 furlongs:

Dry Goods	113	*Liquid Lunch	101
High Tint	113	*Sunlette	108
Fire Warden	118	Matakom	113
Sun Flower	113	Super Justice	113
Pressure	123	Mines-Mo	118
Which Two	113	Royal Weista	111

THIRD RACE—Purse $2,500, claiming, hurdles, 3 year olds and up, about 1½ miles:

Art School	140	Forest Ranger	137
Cuckoo	134	Agni	135
Sir Blessed	150	Fleet Foot	135
Gala Reign	137	St. Patrick's Day	137
Sinder	149	Rollo	147
Fourth July	135	Blazing Glory	132
Ben Ali	143		

FOURTH RACE—Purse $2,500, claiming, 3 year olds, 6 furlongs:

Zacwon	108	†Not Tomorrow	108
Aibulli	118	True Note	108
*Honey Bun	101	†Balladry	113
Cadmus	113	In the Wings	113
Rolling	113	Huntsman	113
Mechanialdor	108	Little Shifter	108

†Entry.

FIFTH RACE—Purse $3,000, 4 year olds and up, 6 furlongs:

Rambo	114	Ration Scotch	119
Blue Flight	109	*Paigie	102
Magellan	119	K. Dorko	114
Bay Magic	114	Gay Town	114
Spheric	114	*Green Apples	104
Gallant Bull	114	Bourmont	114
Cousin Nan	109	Quartet Moon	119
Miss Blackout	109	Plucky Boy	114
Nursery Tale	114	Freezout	119
Quartet Moon	119		

SIXTH RACE—Purse $10,000 added, the Spinaway, fillies, 2 year olds, 6 furlongs:

Athene	109	Mitylene	109
†Little Mush	114	Little Ann	109
†Boojie	109	Bonnie Beryl	109
Red Shoes	114	Phantasy	104
Fire Gold	109	†Rytina	109
†Sopranist	109	Special Cal	104
Edified	109	Best Dress	109
Bridal Flower	109		

†Entry; ‡entry.

SEVENTH RACE—Purse $3,000, claiming, 3 year olds and up, 1¼ miles:

Double Brab	113	*Chanslan	106
Calatan	113	Rath Ronan	113
Yukon	116		

EIGHTH RACE—Purse $3,500, 3 year olds, 1¼ miles:

*Home Run	111	War Trophy	122
†Cave Man	113	Bull Play	119
*Heliopolis	114	He Got There	119
†Burns Peg	119	*Omamax	109
†Statesman	117	*Flareback	113

†Entry. *Apprentice allowance claimed.

WASHINGTON PARK ODDS & JOCKEYS

FIRST RACE—Purse $2,000, claiming, 3 year olds and up, 6 furlongs:

Horse	Wt.	P.	Jockey	Odds
Marjorie S.	106		No boy	10-1
Fort Wine	109	2	No boy	15-1
Minta H.	106	3	Emery	10-1
Jack Stutz	113	4	No boy	6-1
Create	103	5	Fay	20-1
Killarney L.	115	6	Knott	10-1
Brown Valley	109	7	Nichols	12-1
Noisily	108	8	South	4-1
Lucky Ann	106	9	No boy	12-1
Havana Lad	117	10	Campbell	2-1
Jay Bird	108	11	No boy	20-1
Bad Cold	113	12	No boy	6-1
High Talent	108	13	No boy	10-1
Miss Tullahoma	109	14	Ritter	15-1
Here Goes	115	15	No boy	4-1
Grace Powers	99	16	Fay	20-1
Trevlscot	113	17	No boy	20-1
Blossom Queen	108	18	No boy	10-1

SECOND RACE—Purse $2,500, maidens, 3 year olds, 5½ furlongs:

Inverine	116	1	Higley
Equa Krona	116	2	No boy
Dentelle	116	3	Bodiou
*Red Top	116	4	Dodson
Me Go Too	116	5	Carr
On Purpose	116	6	No boy
Charex	116	7	No boy
Just Flip	116	8	Martin
*Avenue Bell	116	9	Dodson
†Outcuteem	116	10	Knott
Trixie	111	11	Fischer
Easton Queen	116	12	Dodson
Handy Pam	111	13	Nichols
K High Proof	111	14	Campbell
Donara	116	15	No boy
Royal Jean	116	16	Thompson
Royal Empress	111	17	No boy
†Hurry East	116	18	Brooks

*Entry. †Entry.

THIRD RACE—Purse $3,000, claiming, 3 year olds, 7 furlongs:

Inverette	111	1	Grohs
Fur Shifter	113	2	No boy
Agrarian Son	116	3	Haynes
Bolo Gray	106	4	Fischer
Priscilla Prim	111	5	No boy
Strutter	113	6	Brooks
Grays Bay	111	7	Emery
Elmos Cloud	105	8	No boy
Hearth Broom	116	9	Emery
Colty Shock	116	10	No boy
Flying Entree	106	11	No boy
Miss Stage	110	12	No boy
Meadow Lark	106	13	No boy
Billies Choice	109	14	No boy

FOURTH RACE—Purse $2,500, allowances, 3 year olds and up, 6 furlongs:

Bright Willie	113	1	Nichols
Harmony Now	113	2	Emery
Mr. Furthurr	116	3	Fischer
Tetros Jr.	113	4	Fay
Jesting Fox	103	5	No boy

FIFTH RACE—Purse $2,000, claiming, 2 year olds, 6 furlongs:

Over and Over	113	1	No boy
Jeems	118	2	Bodiou
Sugar Beete	118	3	No boy
Kee Ho	115	4	Carr
Uncle Dave	115	5	Carr
Patricia B.	110	6	No boy
Artena	110	7	No boy
Easy Dough	118	8	Emery
Rule Easy	112	9	No boy
We Ever Marie	113	10	Fay
Omanette	112	11	No boy
Sincere	118	12	South
Feather Flurry	110	13	No boy
Roman Belle	112	14	Nichols
Penny's Gal	110	15	Nichols
Sunawana	113	16	Martin
Queen Jody	116	17	No boy

SIXTH RACE—Entries on preceding page.

SEVENTH RACE—Purse $10,000 added, the Epinard handicap, 3 year olds and up, 2¼ miles:

Franworth	105	1	Brooks
Just Tourist	100	2	No boy
Paducah	109	3	Haynes
Sassy Patricia	107	4	Brooks
Cerberus	110	5	Smith
Ava Delight	111	6	Emery
Signal's Bloke	110	7	South
Miami Springs	102	8	Fay

EIGHTH RACE—Purse $3,000, claiming, 3 year olds and up, 1¼ miles:

Key Man	115	1	Fischer
Pony Express	116	2	Nichols
Ala Flag	111	3	Nichols
Jack's Pride	114	4	Higley
Brilliant Jr.	114	5	Martin
Fergie's Maid	106	6	Fay
Valnor	113	7	Fay

DETROIT ENTRIES

FIRST RACE—Purse $1,500, claiming, 3 year olds and up, 6 furlongs:

Never Alone	113	1	Bellocda
Tomiuta	115		Bellocda
Outre	103		Egyptian Maid
Billi's	113		Best Buster
Harv Aethel	115		Iris B.

SECOND RACE—Purse $1,500, claiming, 3 year olds and up, 6 furlongs:

Marcap	113		Surgeon Dick
Kabo Lee	118		Saves Nine
Gin and It	115		Sparker
Little Maid	110		Celesti F.
Stanlene	118		Celesti F.

THIRD RACE—Purse $1,500, allowances, 3 year olds, 6 furlongs:

Meyersdale	101		Prince Mistake
Hagar	108		Projoe
Fusano	118		Hel Flin
Steve Ho	118		Mr. Maker
Politics	106		*Kenilworth Gal
Squadron Girl	106		Memridge

FOURTH RACE—Purse $1,500, claiming, 2 year olds, 5½ furlongs:

Trudie Did	108		Hemfag
Grand Flash	111		Mile Cal
Vegas Pesty	109		Miss Ricketyrex
Kendor	105		Gypsy Actress
Break Thru	105		Tetramore
Miss Bobby Sox	111		Peme

FIFTH RACE—Purse $2,000, allowances, 3 year olds, 6 furlongs:

Become Us	113		Markability
Green Lou	113		Weeping
*Mr. X	103		Miss Brand
Tin Loon	108		Display Flight

SIXTH RACE—Purse $2,000, claiming, 3 year olds and up, 6 furlongs:

*Velvet Heels	108		Play Bob
Lil Good	113		Romolino
*Sweepnite	103		Trelawney
†Sea Lane	115		

SEVENTH RACE—Purse $1,500, claiming, 3 year olds and up, mile, on the turf:

Ambranded	106		Curesgal
Get Good	109		Sweepmack
Glenwood Boy	111		Polaris
Prospect Boy	118		*Sweet Olga
Cloud Weather	115		Big Bonga

EIGHTH RACE—Purse $2,000, allowances, 3 year olds and up, mile, on the turf:

*Cain Port	104		Wise Chance
Ashmuth	116		*Firepot
*Prominencia	95		†Cherriko

†Entry.

Softball

LAST NIGHT'S RESULTS

National Girl's League

Queens, 9; Sparks, 1.
Music Maids, 6; Chicks, 0.
Bluebirds, 4; Bloomer Girls, 0.

Windy City League

Shaw Jewelers, 4; Stony Tires, 2.
Barrett A. C., 13; Fewer Boilers, 7.

Miscellaneous

Fox Head 400, 5; Paramount Studio, 0.

GAMES TONIGHT

Windy City League

Fewer Boilers vs. Stony Tires; Shaw Jewelers vs. Barrett A. C. in Hilburn stadium. (Playoffs.)

National Girl's League

Music Maids vs. Bloomer Girls in Parichy stadium; Sparks vs. Bluebirds in Bidwill stadium.

Miscellaneous

Fox Head 400 vs. Paramount Studio in Shewbridge field.

RACE SELECTIONS

WASHINGTON PARK, HOMEWOOD, ILL.

[Fast]

1—Havan Lad, Bad Cold, Nostly.
2—Red Top-Avenue Bell, Inverine, Easton Queen.
3—Inverette, Miss Stage, Agrarian Son.
4—Puttithere, Bright Willie, Harmony Now.
5—Roman Belle, Ruis Easy, Pompa Gal.
6—DEVALUE, Take Wing, Birde.
7—Ava Delight, Signals Bloke, Miami Springs.
8—Key Man, Fergie's Maid, Ala Flag.

SARATOGA AT BELMONT PARK, N. Y.

[Fast]

1—Pondschen, Star Gazer, White Russian.
2—Pressure, Sunlette, Super Justice.
3—Bleck Ned, Cuckoo, Binder.
4—HUNTSMAN, Royalong, Alnulli.
5—Freesout, Bay Magic, Tambo.
6—Sopranist-Rytina, Mush Mush, Pure Gold.
7—Double Brab, Yukon, Calatan.
8—Omamax, He Got There, Helioptic.

WASHINGTON PARK RESULTS

FIRST RACE—Purse $2,000, claiming, 3 year olds and up, 7 furlongs:

Vinum, 115: Nichols	5.60	4.00	2.80
After School, 112: Thompson		28.00	16.20
Jeez, 112: Fillis			14.40

Time, 1:26 2-5. Puritan, Hit It, Boss Bull, K. C. Gal, Great Ripple, My Scott, Long Ago, Rosemen Chief, Chief Knocker ran.

SECOND RACE—Purse $3,500, allowances, 3 year olds, 7 furlongs:

†Amphibious, 118: Martin	7.60	3.80	2.80
Uncle Rob, 113: Campbell		6.40	3.60
Battle Fire, 118: Dodson			3.60

Time, 1:24 4-5. †Amant, Devils Island, Half Pint, Gay Captain, Prime Minister, Fire Ship, Filing, Plucky Pilot ran. †Entry.

THIRD RACE—Purse $3,000, allowances, 2 year olds, 5½ furlongs:

With Pleasure, 120: Bodiou	7.40	4.60	4.40
Chalmette, 120: Emery		6.60	5.30
Gadola, 119: Knott			6.20

Time, 1:05 4-5. Kovia Rose, They Say, Miss America ran.

FOURTH RACE—Purse $3,500, allowances, 4 year olds and up, 1 furlongs:

Bleu D'Or, 115: Nichols	4.00	3.00	2.60
Merry March, 116: Brooks		3.40	2.80
Volcano, 116: Hawksworth			3.60

Time, 1:10 4-5. Head Flight, Dockie, Valdina Bright, Another Night, Shut Eye ran.

FIFTH RACE—Purse $3,000, allowances, 3 year olds and up, 6 furlongs:

Jack's Jill, 109: Campbell	7.20	4.00	2.80
Chestley, 119: South		7.60	3.60
Meadline, 114: Nichols			3.60

Time, 1:10 4-5. Satin Ace, Guide, Sheer Luck, Sand Slinger ran.

SIXTH RACE—Purse $6,000, handicap, 3 year olds and up, furlongs:

Fighting Don, 109: Grohs	6.00	3.80	2.60
*Twosy, 105: Smith		3.60	3.20
Burgo, 111: Martin			3.00

Time, 1:10 [equals track record]. *Sir Court, Espino Gold, Sigma Kappa, *Pot o'Luck ran. †Entry.

SEVENTH RACE—Purse $2,500, claiming, 3 year olds and up, 1¼ miles:

Impregnable, 115: Nichols	11.20	5.80	3.20
Miss Bobalion, 110: Martin		5.60	3.20
Strombus, 115: Brooks			3.60

Time, 1:52 4-5. Dove Pie, Alumont, Chislam ran.

EIGHTH RACE—Purse $2,000, claiming, 4 year olds and up, 1¼ miles:

Passan, 108: Nichols	8.40	4.60	3.80
Fast Jay, 108: Lang		10.00	5.60
Big Brand's Son, 116: Bro'ks			3.40

Time, 1:54. Chief Adviser, Not Now, New Glory, Royal View, Burning Chips, Singer Hill, Bolton Abbey ran.

ROCKINGHAM PARK RESULTS

FIRST RACE—Purse $1,600, claiming, 3 year olds and up, 1 1-16 miles:

Oregon, 113: Shuler	4.20	3.80	2.40
Betty's Bob, 109: Oliver		3.40	3.00
Trimdem, 104: McKeever			10.20

Time, 1:48 3-5. Good Cross, Sis Rosie, Heinor Jule, Double Lock, Jacs Date ran.

FOURTH RACE—Purse $3,500, claiming, 3 year olds and up, 6 furlongs:

BingoBridget, 105: Scawthorn	8.20	4.00	2.80
Air Patrol, 110: Breen		16.40	6.30
Gorget, 110: Wall			3.00

Time, 1:12 4-5. Hippenpens, Teddy Haste, Antelope, Tenebrose, Albatross ran.

FIFTH RACE—Purse $3,500, allowances, 4 year olds and up, 6 furlongs:

Kopis, 108: Padgett	4.20	3.20	3.20
Laniast, 122: Kirk		8.20	3.80
Pony Ballet, 113: Buxton			3.80

Time, 1:11 4-5. Ideal Gift, Lady Hairan, Supermont ran.

SIXTH RACE—Purse $5,000, allowances, handicap, 3 year olds and up, 7 furlongs:

Director J. E., 113: Buxton	8.20	5.20	4.10
Salto, 113: Jemas		5.20	4.50
Nowadays, 111: Young			4.10

Time, 1:11. Quien Es, Service Pilot ran.

SEVENTH RACE—Purse $3,500, allowances, mile:

Vrindi, 114: Jemas	30.20	5.70	4.00
Bride's Biscuit, 114: S'w'n		3.00	3.60
Transatint, 112: Padgett			4.20

Time, 1:36 3-5. Helen Dear, Machina, Dolly Warden, Hand Wave ran.

EIGHTH RACE—Purse $2,500, claiming, 4 year olds and up, 1 1-16 miles:

Hazel's Play, 104: Padgett	134.80	32.40	13.80
Miss Monarch, 109: Martin		4.60	3.40
Whizzing By, 114: Kirk			4.10

Time, 1:47 1-5. Escolar, Mercy Angel, Dark Cloud, Devon Cream, Top Sergeant, Anne Again, Ringaway, Alca Gal ran.

BELMONT PARK RESULTS

FIRST RACE — Purse $3,000, special weights, maidens, 2 year olds, 5½ furlongs:

Azlom, 115: Hansman	9.20	3.90	3.00
Dutch Cut, 115: Renick		3.60	3.00
Malvaesi, 118: Longden			5.40

Time, 1:04 4-5. Be On Time, *Miss Dehil, *Flying Level, Foxglove, *Andico, *Paid Pass, Mine's Mona, Prescience, *Excalibur, Station, *Land of Nod, Quanla, *Mouito Boat, *Kay Gibson, *Mary's Dell, Bunny Hallow, Dog O'Sullivan, Chamade, Mary Bud, †Nightforidles, †Lately Ran. *Field.

SECOND RACE — Purse $3,000, special weights, maidens, 3 year olds and up, 1 mile:

Pay and Pay, 110: McCry	10.80	4.40	3.70
Milos, 105: Hansman		3.40	3.40
Meadow Maid, 116: Atkins			3.60

Time, 1:39 3-5. Topsy Rose, Twink-Mo, Bonnie Dale Wherrie, Pharanote, Sis Brownie, One Look, Marjoray ran.

THIRD RACE — Purse $2,500, claiming, steeplechase, 4 year olds and up, about 2 miles:

Picture Prince, 142: Magee	5.10	3.80	3.40
Similar, 147: Penrod		4.80	4.10
On the Cuff, 147: Roberts			6.40

Time, 3:80 2-5. Danny Deever, Silver Run, †Quonset. †Mestinghouse ran. †Entry.

FOURTH RACE—Purse $3,000, allowances, 3 year olds, 7 furlongs:

Colleto, 113: Fermane	17.50	10.50	5.00
Willing Spirit, 113: Wright		7.90	4.40
Poco Mas, 121: Hansman			3.80

Time, 1:24 3-5. Manassat, Belwyn, Rocket, *Goody Gumdrop. *Voloway, Manadru, Chance Morn, Bee Twenty-nine, Stager, *War Wine, Tarawa ran. *Field.

FIFTH RACE—Purse $3,800, allowances, 2 year olds, 6 furlongs:

Desert Nation, 116: Guerin	7.70	4.30	3.90
Mount Fair, 119: Hinn		5.80	5.30
Sam Bernard, 130: Rob's			3.10

Time, 1:10. Whimetres, Salute, Blue Flare, Naval Base, Buddie Bones, Ruling Time ran.

SIXTH RACE—Purse $7,500, added, the American Legion handicap, 3 year olds and up, 7 furlongs:

Greek Warrior, 110: Lon'n	17.70	4.80	3.20
Safeguard, 112: Atkinson		3.00	3.40
New Moon, 114: Gilbert			3.10

Time, 1:22 1-5. Apache, Brownie ran.

SEVENTH RACE—Purse $3,800 added, handicap, 3 year olds and up, 1 1-16 miles:

Chald. Heath, 122: Atk's'n	15.30	6.20	4.10
Sea Jig, 117: Kirkland		4.20	3.50
†Sir Sons, 102: Permane			4.00
†Bold Dan, 107: Smith			5.30

Time, 1:44. All Talk, Noview, Light of Morn ran. †Dead heat for third position.

EIGHTH RACE—Purse $2,500, claiming, 3 year olds and up, 1¼ miles:

Grandpal, 120: Longden	3.70	2.70	3.80
Jan One, 108: Atkinson		3.90	3.00
Ho Down, 117: Kirkland			3.80

Time, 1:51 2-5. County Cork, Reaping Gem, Barnacle, Napoo, Jacian, Rarified, Five-O-Eight ran.

ROCKINGHAM PARK ENTRIES

FIRST RACE—Purse $1,600, claiming, 3 year olds, 6 furlongs:

Miss Wolverine	109	*Rough Shower	99
Wand Waver	106	*Blue Wise	104
Boonyard	111	*Sneiful	106
Ronald M.	111	*Pop In Advance	99
Quality Jane	112	Supai	120
Little Foxy	111	Linda St.	102
Valdina Frenzy	106	Singing Bill	111

SECOND RACE—Purse 1,600, claiming, 3 year olds and up, maidens, 6 furlongs:

Betting Trick	109	Wine Cup	111
Karen Q.	109	Lucky Irish	109
*Dark Bur	111	Chosen Miss	109
Fire Weld	114	Vampire	109
Park Heights	114	Jacoped	114
Hot Night	114	*Easton Miss	102
Hascout	112	*Multi Air	107
Rough Ally	108	*Expendable	108

THIRD RACE—Purse $1,600, claiming, 4 year olds and up, 6 furlongs:

Maximont	111	Sun Spark	111
Old Whitey	113	Public Rate	103
Mary Alice	106	*Neb	102
*Lightfoot Lee	104	One Tip	111
Picket Line	117		

FOURTH RACE—Purse $1,700, claiming, 3 year olds and up, 6 furlongs:

Able	114	Tintrel	108
Tiger Miss	100	War Agent	112
Gun Bearer	114	Partido	112
June Dead	103	Reformatory	111
Smoothy	106	Herculos	111

FIFTH RACE—Purse $1,600, claiming, 3 year olds and up, 6 furlongs:

Easy Quero	116	Lady Gremlin	111
Loupa Man	109	Polly Dual	111
Crazy Horse	116	Rock Wall	116
Blenette	115	*Voucher	113

SIXTH RACE—Purse $2,000, allowances, 3 year olds and up, 6 furlongs:

Dense Path	115	Top Reward	111
†Black Swan	111	Phantom Player	117
*Joe's Mistake	104	Cee Jay Spur	111
†Midnight Ride	115	*To-Reigh-Mi	112
*Mixer	110	Some Man	111
*Star Whiz	115	Linwood Jim	111

SEVENTH RACE—Purse $1,700, claiming, 3 year olds and up 1 1-16 miles:

Materialize	117	*Appas Tappas	107
Grand Toy	114	Big Raise	114
Ancipital	114	Flying Silver	112
Skipper Z.	114		

EIGHTH RACE—Purse $1,600, claiming, 4 year olds and up, 1-16 miles:

*Garden Pot	113	Fall Brook	118
*Roman Governor	111	*Camers Man	111
*Two O'Clock	106	Faraway Island	118
Edas

GIRL, 14, RAPED BY ARMED MAN; BRIDE ATTACKED

More Policemen Detailed to Hunt Assailants

Four more rape cases were reported to authorities yesterday and last night as more policemen were added to special details in an effort to halt the increase in sex crimes.

Latest victim was a 14 year old girl, living in the vicinity of Spaulding and Balmoral avs. As she was walking in front of 5450 N. Kedzie av., at 9 p. m., a man about 35 pressed a revolver against her back and forced her into a near-by alley where he raped her.

The child ran home. Her parents notified police who took her to the Swedish Covenant hospital. The girl described the man as "sharp featured" and said that she can identify him.

Young Bride Raped

Of the other victims, one was a 21 year old bride of six months. She was raped in an automobile near Grand and Washtenaw avs. by a man from whom she had accepted a ride at Milwaukee and Armitage avs.

The other two victims were Negroes. One was raped in an alley in the rear of 4214 Cottage Grove av. by a Negro who threatened her with a gun; the other was raped in a passageway at 607 E. 60th st. by a Negro who threatened her with a knife.

In Criminal court Frank W. Bruno, 32, of 2020 Fremont st., a truck driver, charged with the attempted rape and robbery of a woman in his automobile Sunday night in Stanton park, was sentenced to from three to five years as a parole violator by Chief Justice Harold G. Ward. He had been placed on probation by Judge Ward Jan. 13 as the result of a similar offense.

Tears Fail to Move Judge

Bruno's wife, Johanna, and his two daughters, 10 and 4, wept in court, but failed to move the judge.

A verdict of justifiable homicide was returned by a coroner's jury in the slaying of Pierre D. Francis, 32, by Frank Walls, 55, a Negro, 1520 N. Wells st. Walls found Francis molesting Walls' 3 year old foster daughter in the Walls basement Tuesday and shot him.

Philip Peyrot, 24, of 5541 Pensacola av., a laborer, arrested Tuesday as a suspect in the rape earlier that day of a 25 year old wife of a sailor, mother of two children, in her home, was charged with disorderly conduct after the victim failed to make a positive identification.

GREEN ADDS 3 TO COMMITTEE FOR MEMORIAL

Britton I. Budd, president of the Public Service company of Northern Illinois, George F. Nixon, county commissioner, and Barnet Hodes, corporation council, were named yesterday by Gov. Green as members of the National Interfaith Memorial committee. They are authorized to help six other members previously named to promote a memorial to Americans who have given their lives for their country.

Hodes said that the plan, authorized by the state legislature and the city, has been indorsed by 25 governors and more than 25 city governments.

Other members are State Senators Louis E. Beckman, Kankakee, Wallace Thompson, Galesburg, and Richard J. Daley, Chicago, and State Representatives Louis G. Berman and Michael A. Ruddy, Chicago, and Will P. Welker, Vandalia.

Lindsay, Former British Envoy to U. S., Dies at 68

LONDON, Aug. 22 (AP)—Ronald Lindsay, 68, British ambassador to the United States from 1930 to 1939, died yesterday. He was ambassador in Berlin from 1926 to 1928. In 1909, Lindsay married Martha Cameron, daughter of J. Donald Cameron, a United States senator from Pennsylvania. She died in 1918 and six years later he married Elizabeth Sherman Hoyt of New York City.

FALL FATAL TO RETIRED WORKER

Archie Wilson, 75, of 15 E. 116th st., a retired electrician, died yesterday in Roseland Community hospital of injuries received in a fall at his home Aug. 10.

OBITUARIES

Dr. Otto J. Kolar

Dr. Otto J. Kolar, 65, of 2110 S. 49th ct., Cicero, a dentist in Chicago for 40 years until his retirement three years ago, died yesterday at his home. He was a brother of the late Dr. Frank J. Kolar, with whom he maintained offices in the Pittsfield building. He is survived by three sisters, Pauline, Mrs. Jennie Patera, and Mrs. Blanche Sommer. Masonic services will be held at 11 a. m. tomorrow in the chapel at 5842 Cermak rd., Cicero.

Col. John Stewart

Services for Col. John Stewart, 65, of Washington, D. C., director of works for A Century of Progress exposition here, who died Monday in Hines hospital, will be held in Washington Saturday. A colonel in the army engineering corps during World War I., Col. Stewart recently was associated with the National Aeronautical Research laboratory at Washington. He is survived by his widow, Caroline, and four children.

Thomas J. Mangin

Thomas J. Mangin, 82, of 7429 Dante av., a retired machinist for the Illinois Central railroad, died last night at his home. He was born near 16th st. and Armour av., now Federal st., and had been a railroad machinist for 55 years at the time of his retirement 15 years ago. He is survived by a niece, Elizabeth, with whom he lived, and a nephew, Sgt. John Mangin of the detective bureau.

Miss Katherine Birmingham

Services for Miss Katherine Birmingham, 83, of 4626 N. Paulina st., who died Monday night at her home, will be held at 10 a. m. today in Our Lady of Lourdes church, Leland av. and Ashland bvld. Until her retirement 10 years ago, she was employed for 18 years in the French room at Marshall Field & Co.

SLASHES WIFE TO DEATH WITH COBBLERS' KNIFE

South Bend, Ind., Aug. 22 [Special]—A shoe repairman was ordered held on a charge of murder tonight after he admitted using his trade tools to kill his wife "to end her suffering."

The cobbler, Altes Shapiro, 59, was sitting quietly in his home smoking a cigaret while the body of his wife, Fanny, 58, lay near-by, when the slaying was discovered by his daughter-in-law, Mrs. Sarah Shapiro, who had stopped in at noon to talk with the ill woman.

When police arrived Shapiro wiped blood off his hands and readily told them what he had done. He said he struck his wife on the head with his shoelast, then slashed her throat with a leather trimming knife.

Coroner T. C. Goraczewski, who ordered Shapiro held on a charge of murder, was investigating to learn the extent and nature of the victim's illness.

ROBBER, 17, GETS ONE YEAR TERM FOR TOTING GUN

James Mescall, 17, acquitted on a charge of attempted robbery by a jury in Criminal court last week, was sentenced yesterday by Judge Charles S. Dougherty in South State st. court to a year in the county jail for carrying a concealed weapon. When he finishes that sentence, he will face 31 months in federal penitentiary for violation of parole on an interstate automobile theft conviction in 1943 in Nebraska. Mescall was arrested July 17 after he tried to hold up three employes of the Federal Reserve bank in front of the bank, at La Salle and Jackson sts. He said he roomed in the Y. M. C. A. at 826 S. Wabash av., and boasted that he began a crime career when he was 11 years old.

OFFICIAL WEATHER FORECAST

United States weather bureau forecasts for today and tomorrow, and yesterday's table of records follow:

INDIANA: Fair in north, partly cloudy in south; continued cool today; tomorrow fair and warmer.
LOWER MICHIGAN: Fair and a little warmer in extreme north today; tomorrow fair and warmer.
UPPER MICHIGAN: Fair and warmer today and tomorrow except little change in temperature near Lake Michigan tomorrow.
WISCONSIN: Fair and warmer today and tomorrow.
IOWA: Fair and slightly warmer today; partly cloudy tomorrow with scattered showers in extreme west.

Place of observation / State of weather / Aug. 22, 7:30 p. m. / Central war time	Wind directions	Highest last 12 hours	Lowest last 24 hours	Precipitation last 24 hrs.
East central states—				
Carbondale, cloudy	N.E.	70	66	.15
Chicago, cloudy	N.	73	64	...
Cincinnati, cloudy	N.	85	63	Trace
Cleveland, cloudy	N.	77	67	...
Columbus, cloudy	N.	78	65	...
Detroit, cloudy	N.	73	61	...
Escanaba, clear	N.	67	46	...
Grand Rapids, cloudy	N.E.	73	52	...
Green Bay, clear	E.	68	53	...
Indianapolis, cloudy	N.	73	64	Trace
Louisville, cloudy	N.	86	66	.06
Madison, clear	E.	72	57	Trace
Marquette, clear	N.	65	50	M.
Memphis, rain	E.	90	71	Trace
Milwaukee, cloudy	N.	68	61	Trace
Nashville, cloudy	E.	87	73	.24
S. Ste. Marie, clear	N.W.	65	47	...
Traverse City, clear	N.	67	56	...
West central states—				
Bismarck, clear	S.	80	45	...
Des Moines, clear	N.E.	76	60	Trace
Dubuque, clear	N.E.	76	64	Trace
Duluth, clear	E.	68	50	...
Kansas City, clear	E.	77	63	...
Little Rock, rain	E.	86	72	.85
Mpls.-St. Paul, clear	E.	76	52	...
Oklahoma City, cloudy	N.	83	64	Trace
Omaha, clear	N.	79	60	Trace
Rapid City, clear	S.	76	46	...
St. Louis, cloudy	N.E.	70	64	.44
Sioux City, cloudy	E.	76	50	...
Wichita, cloudy	N.	76	59	.06
Williston, cloudy	S.	81	52	...
Eastern states—				
Atlanta, cloudy	N.	92	70	...
Boston, cloudy	N.	87	76	...
Buffalo, cloudy	N.	76	62	.06
Eastport, cloudy	W.	82	57	Trace
Jacksonville, cloudy	S.E.	90	75	Trace
Miami, cloudy	W.	88	80	Trace
New York, cloudy	N.	90	73	...
Philadelphia, cloudy	N.	90	66	...
Pittsburgh, cloudy	N.	83	66	Trace
Washington, clear	Calm	94	69	...
Gulf states—				
Abilene, cloudy	N.E.	86	66	...
Amarillo, clear	N.E.	72	53	.12
Brownsville, cloudy	E.	90	74	.57
El Paso, cloudy	E.	76	66	.10
Fort Worth, cloudy	N.	81	70	.03
Galveston, rain	E.	88	78	.18
New Orleans, cloudy	N.	85	77	.62
San Antonio, cloudy	N.	90	71	.29
Tampa, cloudy	N.E.	91	77	.01
Mountain states—				
Albuquerque, clear	W.	84	60	...
Boise, cloudy	N.W.	99	63	...
Cheyenne, clear	S.W.	67	46	Trace
Denver, clear	S.	70	52	...
Havre, cloudy	E.	90	46	...
Helena, cloudy	S.	89	47	.04
Phoenix, cloudy	S.	105	79	...
Pueblo, cloudy	E.	67	50	...
Salt Lake City, clear	N.	87	54	...
Pacific states—				
Fresno, cloudy	N.W.	105	68	...
Los Angeles, cloudy	S.	94	61	...
Portland, clear	W.	88	58	Trace
San Diego, cloudy	W.	76	63	...
San Francisco, clear	W.	65	53	...
Seattle, clear	N.	84	52	...
Spokane, cloudy	N.	93	52	...
Yuma, clear	N.E.	113	82	...
Canadian provinces—				
Battleford, cloudy	N.	76	51	...
Calgary, cloudy	E.	72	42	...
Edmonton, cloudy	N.E.	64	53	...
Medicine Hat, cloudy	S.	90	48	...
Minnedosa, clear	S.	80	46	...
Montreal, cloudy	N.	73	62	...
Quebec, clear	N.W.	70	M.	M.
The Pas, cloudy	N.E.	75	53	.02
Toronto, cloudy	N.	74	57	Trace
White River, missing	M.	M.	31	M.
Winnipeg, cloudy	S.	80	43	...
Fort Norman, missing	M.	M.	39	M.

M.—Missing.

[ADVERTISMENT]
AMAZING NEW TREATMENT FOR
STOMACH AGONY!
NEW MIRACLE DISCOVERY now does away with stomach acid pains constant belching, gastric disturbances due to hyperacidity. Don't suffer another day, get soothing, satisfying relief with palatable quick acting PENILIN TABLETS. You'll be amazed with results obtained from the very first PENILIN TABLET Easy to take, acts like magic. The new wonder medicine for stomach ulcer pains. Aluminum Hydroxide is the active ingredient in PENILIN TABLETS and used by doctors and hospitals everywhere for relieving and healing stomach ulcer pains due to hyperacidity. Get a trial bottle today. They must relieve stomach acid pains at once or YOUR MONEY CHEERFULLY REFUNDED. You'll bless the day you started taking PENILIN TABLETS.
On Sale at Walgreen's, Stineway, Sears Roebuck, Goldblatt's and Good Drug and Dept. Stores Everywhere.

KILLED STEPPING OFF SAFETY ISLE IN PATH OF CAR

John Kotlarz, 65, of 1362 N. Greenview av., was injured fatally yesterday when he was struck at Ashland av. and Blackhawk st. by a car driven by Henry Gamper, 47, of 4631 N. Paulina av., a salesman. Kotlarz died shortly afterward in St. Mary's hospital. Gamper told Racine av. police that Kotlarz stepped from a safety island directly in the path of his car and that he was unable to stop. Gamper was held for the inquest.

Miss Julia Lucand, 65, of 3606 61st st., was killed last night when she was struck by a hit and run automobile in 63d st. at Sacramento av. Her identity was established thru a coincidence. She was employed as a housekeeper at the John McCall home, 6147 S. Sacramento av. McCall reached the scene of the accident after Miss Lucand had been removed, but recognized a key to his house which was lying in the street.

John Mateycak, 56, of 5745 W. 90th pl., Oak Lawn, died in Little Company of Mary hospital of injuries suffered Tuesday night when he was struck by an automobile at Southwest highway and Central av. in Oak Lawn. John J. Adamic, 38, of 916 Wood st., Joliet, was the driver.

James R. Gill, 51, a war plant supervisor, of 530 W. 88th st., died last night in Holy Cross hospital of injuries suffered in a collision of two cars at 71st st. and California av. Aug. 11. He was riding in a car driven by Edward Schultz, 1644 E. 85th pl. The other was driven by Mrs. Helen Rosenberger, of 6146 Kenwood av.

TRAFFIC JUDGE TO SUPERVISE SAFETY TESTS

Judge John T. Zuris of Traffic court will supervise tests at the city automobile safety lane at 31st st. and the Outer dr. at 2 p. m. Wednesday to see how many drivers who came before him this week are speaking the truth when they tell him their automobiles are mechanically perfect, he said yesterday.

"Every motorist who tells me his car does not need a safety sticker because there is nothing wrong with it, will be ordered to go to the lane next Wednesday," he said. "I just want to see how many of these cars really can pass an inspection."

Edward J. Gorman, vehicle license commissioner, said more than 3,000 cars were tested yesterday, and about one-third were rejected. Gorman said 4,000 cars a day should be going thru the lanes. Police issued 200 tickets yesterday to motorists driving cars without safety stickers.

19,000 VETERANS AND KIN GET U. S. JOBS IN MONTH

Washington, D. C., Aug. 22 (AP)—More than 19,000 veterans and wives and widows of veterans were placed in federal employment during July, the civil service commission announced today. This was an increase of more than 3,000 over the number placed in June.

Veteran placements during the first seven months of the year totaled 114,153, of which 97 per cent were for federal jobs outside the District of Columbia. The total included 2,119 wives and widows of World War II. veterans and 845 wives and widows of world war veterans.

Since July 1, 1943, a total of 9,150 physically impaired veterans has been placed in federal jobs. Since July 1, 1944, a total of 21,351 veterans has been restored to federal positions.

U. S. Cadet Nurse Corps Discontinues Recruiting

Recruitment of student nurses as members of the United States cadet nurse corps has been discontinued, the Chicago division of nurse education of the United States public health service, 139 N. Clark st., announced yesterday. The action was taken as a result of the ending of the war.

M. H. Donaldson Dies; Ex-Waukesha Professor

Boston, Aug. 22 (AP)—McPherrin H. Donaldson, 55, professor of economics and finance at Boston university's college of business administration, died last night after a heart attack. At one time he was a professor at Carroll college, Waukesha Wis.

Natural Aid for
Rheumatism Arthritis Neuritis

Don't neglect what may seem to be a trivial ache or pain and allow a serious ailment to develop. Make the palatable Mountain Valley Mineral Water your "ounce of prevention" against stiffened joints, stabbing, nervous or aching muscles. Telephone for a case today.
MOUNTAIN VALLEY MINERAL WATER
From HOT SPRINGS, ARK.
739 W. Jackson Blvd. Franklin 3370
Established in Chicago Over 36 Years

DAY by DAY on the FARM by BEN MARKLAND

Aug. 22, 1945.

HIKES thru rural areas at this time of the year cause the wildflower fan to wonder about the natural phenomena that produce yellow flowers on dry soil and blue and purple flowers in the lowlands.

With few expections, most of the late August wildflowers follow this pattern. Among the flowers now on display in the marshy areas surrounding the big pond are blue monkey flowers, which get their name from the pansylike shape of their petals; purple heal-all, a medicinal plant used by western pioneers; the first light purple New England asters of the season, and the showy, dark purple ironweed that grows 6 feet tall in the mucky ground near the pond windmill. We also found light blue vervain around the pond; white exceptions to the rule of blue and purple were provided by the first small white asters and the round white blossoms of the buttonbush shrubs.

Yellow in Uplands

Away from the moist lowland area, one finds many yellow flowers in the comparatively dry upland soil at the edges of cultivated fields and along the farm roads. The coneflowers still are in bloom, and the tall stalks of the prairie dock and compass plants are topped by small yellow flowers. The prairie sunflowers are out, and the coarse giant mulleins add another touch of yellow to the August scene.

Two other yellow flowers now on display in upland fields are ragweed and goldenrod, the two growths most commonly connected with hay fever. Allergists long ago found that goldenrod is not the villain it once had been pictured, because it is responsible for little hay fever distress. Goldenrod pollen is so heavy that it travels only a short distance.

Ragweed Flies Far

The tiny, yellow grains of ragweed pollen, on the other hand, are so light and buoyant that they are carried many miles to cause sneezes and wheezes.

Another point about hay fever pollens not generally known is that there are two types of ragweed: giant ragweed and lesser ragweed. The giant type, which grows 6 to 8 feet tall, is common in many waste places. This species gets most hay fever blame. Lesser ragweed is comparatively insignificant, usually reaching a height of 12 to 18 inches, but this small species is the most prolific producer of hay fever pollen. Many hay fever sufferers are allergic to lesser ragweed and not to the more common giant variety.

The thorobred horses on the Wheaton farm are of no help in eradicating hay fever plants. We watched several of them grazing in a pasture the other morning, and noticed that they sampled all the grass in the pasture, but carefully munched around the small ragweed, leaving it completely alone.

★ The GARDEN ★

[This is the fourth of a series of articles on autumn planting of cold frames and hotbeds.]

IN FORMER years the farm gardener has successfully raised radishes, leaf lettuce, carrots, beets, cauliflower, tomatoes, and broccoli in the farm hotbed, which is 7 feet wide and 40 feet long. In small home frames the root crops and lettuce are best adapted for this type of planting.

Patch planting, rather than row planting, is recommended for hotbed gardens to increase the yield. For example, a solid patch of 4 square feet of leaf lettuce may be planted now—a similar patch in two to three weeks, to provide a succession harvest. Radishes also may be planted in small patches, with two to three plantings sufficient to continue the harvest until November. Beets and carrots should be planted in rows and thinned as in outdoor plantings.

The carrot rows may be as close as 5 inches, beet rows about 7 inches, leaving just enough space to use a hand cultivator.

BARNEY GIVEN FEDERAL STAY AGAINST OPA

Execution of a price administration order suspending Barney Kessel, owner of a steak house at 741 Randolph st., from serving meats or other rationed foods for the duration of rationing was stayed yesterday by Federal Judge Michael L. Igoe pending Kessel's appeal to the OPA hearing administrator in Washington, D. C.

Atty. John F. Cusack said the OPA suspension placed Kessel in double jeopardy for failing to report that he had obtained 79,260 red ration points by selling cooking oils. He was fined $1,000 Aug. 7 by Federal Judge Elwyn R. Shaw for the violation, and the OPA suspension order was issued Aug. 14.

Judge Igoe also dismissed an OPA motion asking that Nick Klikas and Peter Milos, owners of the Halsted Packing house, 736 S. Halsted st., show cause why they should not be held in contempt of court for violating an injunction.

SUSPECT ADMITS HOLDING UP 25 IN ROBBERY CAREER

William Mannella, 22, of 240 W. 24th pl., has admitted committing 25 holdups on the south side and has been identified by seven victims, police said yesterday. He was arrested Sunday in Grant park. Judge William V. Daly in Felony court continued Mennella's hearings on two charges of robbery to Sept. 12 at the request of the state's attorney. Police said Mennella was accused of robberies by John Forrestal, 4127 Monroe st.; Thomas Van Bossen, 2116 S. Morgan st.; Edward Fetchark, 6438 S. Morgan st.; Melburne Lange, 5333 62d st.; Michael Walsh, 6189 Sangamon st.; Raymond Klarr, 6213 S. Laflin st., and Edwin Bell, Negro, 3715 S. State st. They said the robberies occurred in January and February.

LARGEST SELECTION OF CASKETS IN CHICAGO
Quality with Economy
NORTH: WELlington 1724
SOUTH: CALumet 4030
WEST: HAYmarket 0100
Hursen
UNDERTAKER

URGES POSTING OF REWARD IN HOTEL BOMBING

South Bend, Ind., Aug. 22 [Special]—Police Chief Harry T. Everett today called on Louis C. Curl, owner of the Lincoln hotel, and two associates in his night life operations to offer a reward of $5,000 for the arrest of persons responsible for the bombing of the hotel yesterday.

Curl has insisted he has no information about the four bombings of his property—his home, hotel and night club—in the last five months. He was quoted as saying he "operated a horse wire at the hotel and took small bets there by telephone" but he doesn't know why he would be bombed.

There have been unconfirmed reports that a Michigan City, Ind., group has been trying to "muscle in" on gambling here.

1,000 Chanute Enlisted Men Due for Discharge

Chanute Field, Ill., Aug. 22 (AP)—More than 1,000 enlisted men at Chanute Field who have 85 or more service points will be discharged within the next few weeks, post authorities announced today.

FLOWERS
Our 58th Year
61-63 E. Monroe St.
Greenhouses—909 N. Harlem
A·LANGE
CENTRAL 3777

UNDERTAKERS

LAIN & SON
Funeral Information
SOUTH SIDE CHAPEL
63D AND HARVARD-AVENUE.
PHONE WENTWORTH 0025.
NORTH SIDE CHAPEL
5501 NORTH ASHLAND-AVENUE.
PHONE LONGBEACH 2646.
FRIDAY.
CUPHAVER—Rose. 10:30 a. m. in church.
HARDING—Clarence A. 1 p. m. at chapel.
BEVERLY CHAPEL
2121 WEST 95TH-STREET.
PHONE BEVERLY 2182.
THURSDAY.
BROWNING—Jeffery N. 10 a. m. at chapel.
FRIDAY.
QUINN—Michael B. 3 p. m. at chapel.
LAIN & SON

SKEELES
BIDDLE
AIR CONDITIONED
COLONIAL CHAPEL
7838 COTTAGE GROVE. RADCLIFFE 0220.

C. H. JORDAN & CO.
FUNERAL HOME
200 E. ERIE, 1 block E. of Michigan
90 YEARS SERVICE SUP. 7709

JOHN CARROLL SONS
"HOME FOR FUNERALS"
ERIE AT WABASH. WHI. 6060.
4542 N. RAVENSWOOD. LON. 0305.

DONNELLAN
FOR FUNERALS
JEFFERY BLVD. AT 77TH ST.
SOUTH SHORE 8821-8822.
All Chapels Air-Conditioned.

CEMETERIES
GRACELAND—Beautiful lot; choice section; $3,000, half original cost. Address S C 189, Tribune.

MONUMENTS AND MAUSOLEUMS
CEMETERY MARKERS, MONUMENTS AT Savings. Sears, Roebuck & Co. State-St. Basement. Also at Irving Park and Cicero-av.

MEAT SHORTAGE IN RESTAURANTS STILL PREVAILS

That blue plate special will continue to swim in vegetables with little, or no meat for the next couple of months, restaurateurs predicted here yesterday. Despite expected increases in meat supplies and red point ration loans, which have been authorized by the office of price administration until September, restaurant managers find themselves barely able to operate, let alone give the customer more meat for his money, they said.

Restaurant owners are being harder hit than during the course of the war, Irwin Kusswurm, legal advisor of the National Restaurant association, maintained. Allotment cuts, which ranged from 20 per cent to as high as 48 per cent for the July and August period, caused many restaurants to close their doors, he said.

Meat supplies are short now because of the two holidays last week, John Cutting of the American Meat institute pointed out. Little slaughtering was done due to peace celebrations, he said.

FIREMEN APPEAL FOR OUTSIDE AID ON PENSION FUND

Chicago business firms and individuals have been solicited for the first time in a half century for contributions to the Chicago Firemen's Benefit fund, Michael J. Corrigan, fire commissioner, said yesterday.

The fund hitherto has been maintained almost entirely by uniformed members of the department. It is used to provide protection for wives and families of firemen who meet death in the line of duty.

Corrigan said that the fund, which faces a threat to cash reserves in the event of multiple deaths resulting from a serious fire, needs $150,000. Part of it will be raised from the sale of tickets to a benefit baseball game between the Chicago and Milwaukee fire departments Wednesday in Wrigley field.

Contributions, Corrigan said, should be made payable to the Chicago Firemen's Benefit fund, and mailed to Room 105 in the city hall.

4 CHICAGOANS ON NEW ARMY CASUALTY LIST

[Chicago Tribune Press Service.]

Washington, D. C., Aug. 22—The names of four Chicagoans are included in an army casualty list, made public today by the war department. The next of kin have been informed of any changes in the status of casualties since this report was compiled, the war department said. The Chicagoans, all listed as wounded in action in the Pacific, are:

Greiner, Robert L., Pfc.—Son of August Greiner, 656 Park st., Elgin.
Kulikowski, Robert A., Pvt.—Son of Mrs. Martha F. Kulikowski, 5247 S. Mayfield av.
Nudelman, Morris, Pfc.—Son of Mrs. Dora Nudelman, 2309 W. Thomas st.
Rizzo, John J., Pvt.—Son of Mrs. Catherine Rizzo, 1829 N. Halsted st.

FALL KILLS WINDOW WASHER

Joseph King, 50, of 535 N. Clark st., a window washer, was killed yesterday in a fall from the third floor of the St. Thomas school, 5467 Woodlawn av., when the hook broke on his safety belt.

DEATH NOTICES

—In Memoriam—

BRIN—Herman Brin. In fond and loving memory of our brother.
BEN, HARRY, AND GEORGE BRIN.

GENTILE—Anthony A. Gentile. In loving memory of our beloved husband and father, who passed away one year ago today.
WIFE, EMILY, FRANCES, MICHAEL, AND ANTHONY JR.

JELKE—Agnes Jelke. In sad and loving memory of "Mom," who passed away three years ago today, Aug. 23, 1942.
DAD, ED, AND MIL.

JOHNSON—Corp. Glenn C. Johnson. In loving memory of my beloved son and our dear brother, who passed away in the service of our country Aug. 23, 1944, in France.
MOTHER, SISTERS, AND BROTHER.

KULLING—Anna Marie Kulling. In loving memory of my beloved wife and dear mother of Vivian, Vesuvius, and Orville, and those who loved her, who passed away one year ago today, Aug. 23, 1944.
HENRY F. KULLING.

O'SULLIVAN—Mary O'Sullivan. In loving memory of my dear wife and our mother, who passed away two years ago today, Aug. 23.
JOSEPH P. O'SULLIVAN and FAMILY.

SCHROEDER—Julia Schroeder. In loving memory of my beloved wife and mother, who passed away Aug. 23, 1944.
Our hearts still ache with loneliness
Our eyes shed many tears,
God alone knows how we miss you, dear,
As it ends the first sad year.
BELOVED HUSBAND AND SON.

SVOBODA—Julia Svoboda, Aug. 23, 1943.
A lovely jewel we shall remember
As long as life and memory last.
HUSBAND AND SON.

TRANTER—Stanley Tranter Jr., U. S. M. C. In loving memory of our dear son, Stanley, died in South Pacific Aug. 23, 1943. Always in our hearts.
MOM AND DAD.

—Fraternal Notices—

BOHEMIA LODGE, NO. 943, A. F. & A. M.—Members please attend services for our late brother, Dr. Otto J. Kolar, at chapel in Bohemian National cemetery, Friday, Aug. 24, 1945, at 11 a. m. Resting at funeral home, 5842-44 W. Cermak road.
CHAS. V. HRYCH, W. M.
GUSTAV A JEDLICK, Secy.

FORESTVILLE CHAPTER, NO. 177, O. E. S. —Sister Kate Kellam. Remains at chapel, 4227 Cottage Grove avenue, until 10 p. m. Thursday.
DOROTHY CLASEN, W. M.
ELSA M. HUTCHINSON, Secy.

ALME—Herman F. Alme, Aug. 21, 1945, suddenly, beloved husband of Violet, dear son of Christian Alme, brother of Mrs. Mabel Brett. Funeral notice later. Information call Belmont 1610.

ANDERSON—Selma Anderson, Aug. 22, 1945, beloved wife of the late John T., fond mother of Sherman T. and the late Hildur Sodini, grandmother of Robert Anderson and Audrey L. Sodini. Services at chapel, 2701 N. Clark street, Friday at 3 p. m. Interment Rosehill.

AUSTIN—Sister Mary Adel Austin, R. S. M., daughter of Adelia Austin, sister of Frank J., Sgt. Richard J., Sister Mary Tersita, R. S. M., Loretta Kowal, and the late James A. Austin. Services at Mount Mercy convent, Grand Rapids, Mich., Saturday, 10 a. m.

BARTHOLOMEI—Gertrude Bartholomei, nee Plotzke; beloved wife of James A., fond mother of Rose Marie, loving sister of Hattie Skretny, Henry, Walter, John, and Frank. Funeral Friday, Aug. 24, at 8:30 a. m., from chapel, 2834 N. Southport avenue, to St. Alphonsus' church. Interment St. Joseph's cemetery.

BEAUCHAMP—Julia P. Beauchamp, nee Lambert, of 11341 South Park avenue, beloved wife of Fred, fond mother of Lawrence A., Irvin E., Dorothy Wimmer, Viola Blatt, and Denise Dardis. Funeral from mortuary 12 E. 112th place, Friday, 9 a. m., to St. Louis of France church. Interment St. Mary's.

BLANCHARD—Pfc. Walter L. Blanchard, U. S. A., March 13, 1945, beloved son of Mrs. G. W. Blanchard, brother of Irene, Florence, Barbara, Norbert, and Georgene. Memorial mass Saturday, Aug. 25, 10:30 a. m., Visitation church, 55th street and Peoria.

BOJANOWSKI—Joseph Bojanowski of 7512 61st place, Argo, beloved husband of Constance, nee Gorski; dear father of Harriet Zid, Thaddeus, Joseph Jr., Mary Pearce, Leo, Rose Remington, Eugene, Raymond, and Regina. Remains in repose at funeral home, Archer avenue at 61st street, Argo. Funeral Friday, 9:30 a. m., to St. Blase church. Interment Resurrection cemetery. Information, Summit 136.

BOYNTON—Edith Boynton, beloved daughter of Mary C. Boynton. At rest and funeral services in chapel, 4717 Broadway, Friday, Aug. 24, at 10 a. m. Interment Des Moines, Ia.

BRENNAN—Thomas J. Brennan, S 2/c, U. S. N. R., of 8429 Maryland avenue, suddenly, beloved son of Thomas A. and Margaret Scally Brennan, fond brother of Hubert Joseph, Mary Blackburn and Kathleen Eschbach, nephew of Annie Scally. Funeral Saturday, 9 a. m., from chapel, 9108 Cottage Grove avenue, to St. Joachim's church. Interment St. Mary's.

BROWN—Mary A. Brown, nee Dempsey, late of 4340 N. Sheridan road, loving aunt of May Rigney, Sister Mary Vitona, O. S. F., William C., Thomas H., Frederick S., and Matthew R. Dempsey. Funeral Saturday at 9:15 a. m. from funeral home, 4553-61 Milwaukee avenue, to St. Mary of the Lake church. Interment Calvary.

BRZEZINSKI—Joseph Brzezinski, fond husband of the late Catherine, dear father of Lottie Ochwat, Helen Burke, Sophia Miceli, Bernice Swider, Frances Walkowicz, Jean Pampinelli, and Rose Martorano. Funeral Friday, 9:30 a. m., from chapel, 1056 W. Chicago avenue, corner Ogden, to St. John Cantius church. Interment St. Adalbert's.

BUCK—Amelia Buck, dear mother of Mrs. Gertrude Brooks and the late Mrs. Lulu Kane, grandmother of Mrs. Gertrude Fern and Mrs. Olive Marie O'Callahan. Funeral Friday, 10:30 a. m., from chapel, 3159 Jackson boulevard at Kedzie, to Our Lady of Sorrows church. Interment All Saints'.

BYERLY—Cpl. Willard A. Byerly, suddenly, in Weatherford, Tex., loving son of Mr. and Mrs. Charles Byerly, brother of Lt. Robert C., U. S. A. Resting at chapel, 10234 Michigan avenue. Services Friday, 2:30 p. m. Interment Oak Hill.

BYRNE—Pvt. Joseph P. Byrne of 535 W. 26th street, missing in action in France July 30, 1944, presumed dead July 31, 1945, beloved son of Mary Bisson Byrne and the late Thomas Byrne, loving brother of Thomas F., Pfc. John J., Pfc. Bernard P., Alice, Margaret, and Rose Byrne. Solemn memorial mass Saturday, Aug. 25, 10:30 a. m., at All Saints' church, 25th place and Wallace street.

CLANCY—Susan Clancy of 620 S. Scoville avenue, Oak Park, fond sister of Mrs. Robert J. McElligott, Charles X., Lawrence, the late Dr. E. G., and the Rev. James J. Clancy. Funeral Friday, Aug. 24, at 9 a. m., from chapel, 3246 Jackson boulevard, to Ascension church. Interment Mount Carmel. Ked. 2395.

CONRADI—Margaret Conradi, beloved wife of George L., fond mother of Dorothy and Linda, daughter of Carl and the late Frieda Helm, sister of Carl Helm Jr., Mrs. Charlotte Laubsted, and Walter, U. S. N., dear daughter-in-law of Paul and Emma Conradi. Resting at funeral home, 3918 Irving Park road. Services Friday, Aug. 24, at 2 p. m. Interment Eden cemetery.

CREAGER—See Vivian J. Curtin notice.

CUPHAVER—Rose Cuphaver of Broadmoor apts., Aug. 20, 1945, beloved wife of Frank, fond mother of Major Carl Cuphaver, U. S. A., grandmother of Nancy, aunt of Walter Tallafuss. Funeral from chapel, 5501 N. Ashland avenue, Friday, Aug. 24, at 10 a. m., to St. Jerome's church.

CURTIN—Vivian J. Curtin of 9040 S. Racine avenue, beloved wife of Frank J., fond mother of Shirley. Resting at funeral home, 6915 Wentworth avenue. Funeral Friday, 9:30 a. m., to St. Kilian's church. Interment family lot.

DAY—Verne R. Day of Culver City, Cal., beloved husband of the late Belle Wygant Day. At chapel, 5501 N. Ashland avenue, Chicago, after 12 noon Friday, Aug. 24, where services will be held Friday at 3 p. m. Interment Rosehill.

DODGE—Frank H. Dodge of 6338 Maryland avenue, age 74, husband of Kathlyn Dodge. Funeral services Friday, Aug. 24, 10 a. m., at chapel, 6110 Cottage Grove avenue. Interment Walnut, Ill.

DOONER—Edward J. Dooner, late of 7119 S. Aberdeen street, son of the late Patrick and Margaret, nee Stanton, brother of the late Mary Schifferl, and Margaret Goebel, dear uncle of Myrtle Peters, Mae Naddy, Harold Schifferl, Fred Goesel, Anna Lenz, and Ruth Goebel, fond cousin of John T. Donlon. Resting at funeral home, 7013 S. Racine avenue. Funeral Saturday Aug. 25, at 9:30 a. m., to St. Brendan's church. Interment Mount Olivet. Stewart 0460.

DREYMUELLER—Ernest Dreymueller, beloved husband of Cora. Services Friday, 1 p. m., at chapel, 2346 W. Madison street. Interment Mount Auburn cemetery.

EINWALTER—Martha Theresa Einwalter. See Witkowski notice.

ELMORE—Edwin M. Elmore of 3143 Franklin boulevard, beloved husband of Violet, fond father of Edwin A. and William F. Elmore, brother of Hugh, Mrs. Bertha Hancock, and Margaret Elmore. Funeral Saturday, 2 p. m., from funeral home, 2166-68 N. California avenue at Palmer street. Interment Beverly cemetery. Member of Henry A. Honack post, No. 1583, V. F. W. Information, Hum. 2773.

ERICKSON—Eric G. Erickson, brother of Mrs. Ebba C. Galvin, John, Thomas, Joseph, and the late Anna Carlson, Ruth Pease, and George. Services Saturday, 2 p. m., at chapel, 2346 W Madison street, to Concordia cemetery. Member of Forges post, No. 196, American Legion; 33d Div. post, No. 1871, V. F. W.

FALAHEE—Margaret Falahee, beloved daughter of the late John and Catherine Falahee, sister of Susan. Funeral Friday, 9:30 a. m. from funeral home, 318 E. 71st street, to St. Columbanus' church. Interment Calvary. Member of St. Columbanus Altar and Rosary society, and Third Order of St. Dominick.

FLICKINGER—John J. Flickinger of 3637 Cullom avenue, beloved husband of Margaret, nee Conlon; dear father of John E., Pvt. Richard T., U. S. A., and Pfc. Bernard J., overseas, fond son of John and Mary, brother of Louise Merritt. Funeral from chapel, 3100 Irving Park road, Friday, 9:30 a. m., to Our Lady of Mercy church. Interment St. Joseph's cemetery.

FRANK—Anna Frank, wife of the late Moe Frank of New York City, beloved sister of M. M. Cole, 3300 Lake Shore drive. Services Thursday, 2 p. m., at chapel, 5206 Broadway. Interment Waldheim.

GOEBEL—See Edward J. Dooner notice.

GRASSICK—Gail Grassick, suddenly, of Providence, R. I., formerly of 8036 Eberhart avenue, Chicago, darling daughter of James D. and Esther Olander Grassick. Funeral Friday, 2 p. m., at chapel, 820 E. 75th street. Interment Oak Hill.

GRIFFIN—Elymus L. Griffin of 5950 S. Kolmar avenue, beloved husband of Ella [nee Thomas], fond father of M. M. 2/C Thomas, U. S. N., and S. 1/C Elymus, U. S. N., son of Della and the late Michael J. Griffin, brother of Carl. Funeral Friday, 9 a. m., from chapel, 3424 W. 63d street, to St. Nicholas of Tolentine church. Interment St. Mary's. Grovehill 0090.

GUETTNER—Paul Guettner of 10223 Morgan street, beloved husband of Elizabeth Ebel Guettner, loving father of Elsie, Laura, Emma, and Walter. Funeral Saturday, 2 p. m., at funeral home, 9900 S. Throop street.

HANNA—Charles U. Hanna, beloved husband of Adah, fond father of Mrs. Earl Erhart, brother of Rue Hanna of South Bend, Ind., grandfather of Susan Erhart. At rest and funeral services in chapel, 4717 Broadway, Saturday, Aug. 25, at 11 a. m. Interment Channahon, Ill.

HANSEN—Ingvald Hansen, Aug. 22, 1945, of 764 Main street, Glen Ellyn, husband of the late Kristine, father of George H., grandfather of Marian and James Hansen. Resting at funeral home 318 N. Central avenue, Austin, until Friday noon. Services Friday, 2 p. m. at Moreland Lutheran church. Interment Forest Home. Austin 0017.

HANSON—Albin Nels Hanson, beloved husband of Catherine, nee McCarthy; fond father of Norman and Kathleen. Resting at funeral home, 3918 Irving Park road, until 9:30 a. m. Friday. Mass at St. Alphonsus' church, 10 a. m.

HASTINGS—Pfc. James J. Hastings, late of 930 Oakdale avenue, age 19, drowned in Germany July 19, 1945, beloved son of John and Julia, nee Riordan; loving brother of Margie and Mary and the late Jackie. Memorial mass Saturday, Aug. 25, 10 a. m., St. Sebastian's church, Wellington and Halsted.

HILTON—Emma E. Hilton of Oak Park, wife of Harold Hilton and mother of Mrs. James P. Carey Jr., Wednesday, Aug. 22. Resting at funeral home, 203 S. Marion street, Oak Park. Services Friday, Aug. 24, at 3 p. m. Burial private. Please omit flowers.

HUMMEL—Clarence Henry Hummel, husband of Della W., father of Barbara Colette, son of Elizabeth Hummel, brother of George and Lawrence Hummel. Services Thursday, 2:30 p. m., at chapel, 720 Lake street, Oak Park. Interment Mount Emblem cemetery.

HUMMEL—Martha J. Hummel, beloved wife of Theodore, fond mother of Eugene, beloved daughter of Charles and Clara Malm, fond sister of Mrs. Marie Morrison, Mrs. Anna Plana, Carl, Paul, and David Malm. Services Tuesday, 3:30 p. m., at parlors, 67th street and Dorchester avenue. Interment Oak Hill.

INCANDELA—Rose Incandela, late of 4516 W. George street, dearly beloved wife of Vincent, fond mother of Jean Kulik, Mary, Rose, and Lawrence, S. 1/c, U. S. N. Resting at funeral home, 3834-36 Irving Park road, until 9:30 a. m. Saturday, thence to Our Lady of Grace church, Ridgeway and Altgeld, at 10 a. m. Interment St. Adalbert's.

KAMPF—Magdalena Kampf, beloved wife of the late John, fond mother of Elizabeth Neumayer and Susan Marschall, grandmother of six grandchildren. Funeral Saturday at 9:30 a. m. from chapel, 3100 Irving Park road, to Our Lady of Mercy church. Interment St. Joseph's cemetery.

KOLAR—Dr. Otto J. Kolar of 2110 S. 49th court, Cicero, Aug. 22, 1945, brother of Pauline, Jenny Patera, Blanche Sommer, and the late Dr. Frank J., uncle of Pauline Smith. Member of Bohemia lodge, No. 943, A. F. & A. M., and Bohemia Low 12 club. Funeral Friday, 11 a. m., at home for funerals, 5842-44 W. Cermak road. Cremation Bohemian National cemetery. Information, Cicero 243. Kindly omit flowers.

LAUDERDALE—Henry M. Lauderdale, beloved husband of the late Minnesota, nee Betts; loving father of Harry H., Alfred W., Mary D. Pitts, John P., Eleanor F. Vaden, and the late Henry M., Theodore, Arthur C., and Katherine C., nine grandchildren and four great-grandchildren. Funeral Thursday, 9:30 a. m., from chapel, 2950-58 Fullerton at Sacramento, to St. Sylvester's church. Member of Holy Name society. Belmont 3300 or Kildare 4000.

LOEBIG—Ottilie Loebig, Aug. 21, 1945, of 5521 Kamerling avenue, mother of Arthur J. Loebig and Mrs. Selma Krohn, grandmother of Irving, Wilson, Arthur, Mrs. Francis Luce, and Mrs. Violet Brasch. Resting at funeral home, 318 N. Central avenue, Austin. Services Friday, 2:30 p. m. Interment Concordia. Austin 0017.

LOSS—Mary Agnes Burke Loss, beloved wife of the late Archie W., fond mother of Alexander, Mrs. Margaret Moran, and James, sister of Margaret, Kathleen, Ella, Minetta, John, James, Dr. Alex W. Phillip, and the late Judge Richard E. and Hannah Burke. Funeral Thursday, 10:30 a. m., from late residence, 12 S. Austin boulevard, Oak Park, Ill., to St. Catherine of Siena church, to Mount Carmel cemetery.

MACCHI—Louis Macchi, Aug. 22, 1945, father of Henry, Charles, and Mrs. Herman Lau. Services Saturday, 2 p. m. at funeral home, Oglesby, Ill.

MAGIE—Pfc. John D. Magie, U. S. A., died in France June 27, 1945, loving husband of Ruth Fitzgerald, beloved son of Mrs. Marion Magie, dear brother of Joseph H., Katherine M. Wiggins, and Mary E. Magie. Memorial mass Saturday, Aug. 25, 10 a. m., St. Dorothy's church, 78th street and Vernon avenue.

MANGIN—Thomas J. Mangin, beloved son of the late Michael and Catherine Mangin, dear brother of Ellen O'Connor, Catherine Meilcan, and the late John F. Mangin. Funeral Saturday, 8:45 a. m., from residence, 7429 Dante avenue, to St. Laurence's church. Interment Calvary cemetery. Information, Triangle 1187.

MANNING—Anastasia Manning, nee Daley, late of 6958 S. Loomis boulevard, wife of the late Patrick, dear mother of William H., Thomas J., of Southgate, Cal.; Patrick J., Helen Kumke, Mary Mullins, Ann Norman, and the late Corp. John J., grandmother of Jack Kumke and Larry Mullins, sister of Mary Ray and Alice Warren of Santa Monica, Cal. Resting at funeral home, 7013 S. Racine avenue. Funeral Friday, Aug. 24, at 9 a. m. to St. Brendan's church. Interment Holy Sepulchre, Stewart 0460.

Today's death notices contain the details of the funerals or memorial services of the following who died in the services of our country:

Walter L. Blanchard
Thomas J. Brennan
Willard A. Byerly
Joseph P. Byrne
James J. Hastings
John D. Magie
Harry W. Watson
Edward L. Zarod
Richard J. Sierks

"They gave the last full measure of devotion"

MARGOWSKY—Paul Margowsky of 5301 University avenue, dear husband of Ida, loving father of Shirley and Joseph. Funeral Thursday, 2 p. m., at funeral parlors of Forrest G. Hayes, South Bend, Ind.

MATEJCAK—John Matejcak, beloved husband of Anna, nee Gorek; fond father of Joseph, Mrs. Mary Dunkel, John Jr., U. S. C. G.; Martin, U. S. A.; Michael, Anna, and Alfrieda. At funeral home, 5200 W. 95th street, Oaklawn. Funeral Friday, Aug. 24, at 9:30 a. m. to St. Gerald's church. Interment Resurrection. Oaklawn 340.

MATTSON—Ramona Mattson, nee Rostochil, Aug. 21, late of 4140 Forest avenue, Brookfield, Ill., beloved wife of Arthur E., fond mother of Arthur, Robert, Allan, and John, dear daughter of Joseph J. and the late Mary Rostochil, sister of Pvt. Joseph J., U. S. A. Funeral Friday, 9 a. m., from funeral home, 3745 Grand boulevard, Brookfield, Ill., to St. Barbara's church. Interment Mount Carmel. Member of the Daughters of Isabella of St. Barbara's church. Brookfield 3800.

MERTENS—Bertha Mertens, beloved wife of the late Rudolph, fond mother of Lillian Reid, Clara Beck, Edna Anderson, Florence Houck, Marshall and Gordon. Services Saturday, 2 p. m. at funeral home, 3301 Fullerton avenue. Interment Concordia.

MEYER—Mary Meyer, nee Meyer, of 5227 W. 22d place, beloved wife of John F. Meyer, loving mother of Marie Dralle and Margaret Kuciver, sister of Amanda Sibert and Anna Meyer, grandmother of Doris Young, June Best, Betty and Marion Kuciver, great-grandmother of Chester G. Young. Funeral Friday at 2 p. m. at funeral home, 2307 S. Laramie avenue. Interment St. Joseph's. Cicero 200.

MONAHAN—Della Monahan, Aug. 21, 1945, of 310 Keystone avenue, River Forest, beloved wife of Myles A. Monahan, fond mother of Mrs. Helen Johnson and Joseph M. Monahan, devoted daughter of Helen Hunt Friess, sister of Mrs. Edna Berry of Portland, Ore. Resting at funeral home, 318 N. Central avenue, Austin. Services Friday, 1 p. m. Interment Oak Lawn. Euclid 7487.

MUNGER—Elon O. Munger, Aug. 21, suddenly, of 600 S. 9th avenue, Maywood, beloved husband of Anna Munger, nee Bartels; dear father of Lela Mathews and Carlin Munger. At rest at funeral home, 301 S. 5th avenue at Maple street, Maywood, until noon Friday, Aug. 24. Services Friday at 2 p. m. at the Good Shepherd Lutheran church, 6th avenue and Warren, Maywood. Interment Arlington. Maywood 100.

NEMECEK—Joseph Nemecek, 3941 W. 55th place, beloved husband of Marie, fond father of Joseph J., M. M. 2/c, U. S. N., Pfc. Lawrence, U. S. A., Sylvia Mensinga, Matilda Powers, Eleanor Cuehsow, and Mildred Holtmeier, brother of Anna Schindler. Services Saturday, Aug. 25, 1:30 p. m. at chapel, 3440 W. 26th street. Lawndale 2263.

O'BARTON—Charles O'Barton of 831 E. 89th street, husband of the late Elizabeth J. Services Friday, 2 p. m., from chapel, 5303 Lake Park avenue. Interment Oak Woods. Member of P. B. A. Hyde Park 0014.

PEDERSEN—Christian Pedersen of 4931 Roscoe street, beloved husband of the late Louise, dear brother of Niels P. and the late James, Charles, and Anna Lassen. Services at chapel, 3234 W. North avenue, Friday, Aug. 24, at 2 p. m. Interment Forest Home. Member of Rainbow lodge, No. 908, I. O. O. F.

PEEBLES—Anna Peebles, beloved wife of the Rev. W. H., fond mother of Anna Buell, Pearl, Ernest, and Doris. Services Friday, Aug. 24, at 2 p. m. at First Baptist church, Chicago Heights, Ill.

QUERHAMMER—Engelina Querhammer, nee Guhl, of Crystal Lake, Ill., Aug. 22, 1945, fond wife of Lewis, loving mother of Benjamin F., Alvin, and Mrs. Winifred O'Connor. Services Friday, 4 p. m., at Gilbert funeral home, Crystal Lake, Ill. Interment Saturday, Sauk City, Wis.

RIORDAN—See Hastings notice.

RODOGNO—Saverio Rodogno, beloved father of Rocco and Filmmie, nee Carbone. Funeral Saturday, August 25, at 9 a. m. from chapel, 1158 Grand avenue, to Santa Maria Addolorata. Interment Mount Carmel. For information call Haymarket 6856.

ROESSING—Emma Roessing of 2446 Lewis street, Blue Island, Aug. 21, 1945, dear wife of Henry, fond mother of Harrison and Lester, grandmother of Keith. Resting at chapel, 2601 Vermont street. Services Friday, Aug. 24, 2 p. m. Interment Acacia Park.

SANDERS—George W. Sanders, late of 849 Home avenue, Oak Park, beloved husband of Wilhelmina Harris Sanders, dear father of Eileen and Mrs. Okay Bray of Bakersfield, Cal., and Hugh A. Sanders, brother of William Sanders of Vinton, Ia. At funeral home, Austin boulevard at Lake street. Funeral Saturday, 11 a. m. Burial All Saints'.

SCHIFFERL—See Edward J. Dooner notice.

SCHRIER—Gertrude Schrier, loving sister of Minnie, Hattie, Mamie Ragle of Pueblo, Colo., and Kate Potter. Funeral Friday, 2 p. m., at Fedde funeral home, Peotone, Ill. Interment Peotone cemetery.

SCHULTZ—Elizabeth C. Schultz, beloved wife of Carl T., fond mother of Lloyd and Mrs. Lyla Califas. Services Thursday at 3 p. m. at funeral home, 9568 Belmont avenue, Franklin Park. Burial Friday at Watertown, Wis.

SIERKS—Major Richard J. Sierks, U. S. A. A. F., 26, 1505 Norwood avenue, missing in action over France Aug. 18, 1944, presumed dead, Aug. 19, 1945, beloved husband of Rita, nee McCarthy; father of Joan Marie, son of Charles H. and Edna N., brother of Mrs. Thomas Naughton and Lieutenant Charles, U. S. N., A. F. Solemn memorial mass Saturday, Aug. 25, 10:30 a. m., St. Gertrude's church, Granville and Glenwood avenue.

SMIESZKAL—Frances Smieszkal, nee Zyks, beloved wife of Walter, fond mother of Lillian Kwiatkowski and Walter, S. M. 2/c, U. S. N., sister of Lillian Sobacki, Casimer, Clemens, Aloysius, and George. Funeral Friday, 10 a. m., from chapel, 3656 Belmont, to St. Viator's church. Interment St. Adalbert's.

STEPHANI—Mary E. Stephani, beloved wife of Dr. A. H. Stephani, dear mother of Charles, Roy, and Paul Stephani and Mrs. Frank V. Gilmore, grandmother of six grandchildren and one great-grandchild. Services Saturday, Aug. 25, at 2:30 p. m. at funeral home, 3440 N. Central avenue. Interment Forest Home. Kildare 5420.

STORINO—Louis Storino of 3417 W. Harrison street, beloved husband of Frances, nee Marchesi; dear father of Constance Turco and Jack, fond father-in-law of Michael Turco and Louise Novak, grandfather of Elaine and Mickey Turco. Funeral Friday, Aug. 24, at 9 a. m. from chapel, 3058 W. Van Buren, to Our Lady of Sorrows church. Interment Mount Carmel cemetery. Hay. 0120.

TURCO—See Louis Storino notice.

WATSON—Sgt. Harry W. Watson, age 24, late of 4509 Oakenwald avenue, son of William and Ethel, nee Manning; fond brother of Lucille Watson, M. C. W. R., previously reported missing in action, died of wounds in France Feb. 1, 1945. Memorial mass 10 a. m. Saturday, Aug. 25, St. Ambrose's church, 47th street at Ellis avenue.

WEGER—Nancy Weger, nee Travis, of Blue Island, Ill., beloved wife of Russell, fond daughter of Mr. and Mrs. Sol Travis. Resting at funeral home, 13050 S. Greenwood avenue. Services Friday, 2 p. m., at St. Alban's church. Interment Mount Hope.

WILKIE—George Lewis Wilkie, formerly of 18 N. Bishop street, son of the late George and Sarah, nee Teagle; brother of Dorothy Bauder, Jenny Jaeger, and the late Robert Wilkie. Funeral Friday, 2:30 p. m., at chapel, 4817 Madison street. Burial Forest Home. Austin 1137.

WILSON—Archie [Scotty] Wilson, 15 E. 116th street, Aug. 22, 1945, brother of James, Thomas D., and the late Alexander Wilson. Resting at chapel, 214 E. 115th street. Services Saturday, Aug. 25, at 2 p. m. Interment Mount Hope. Member of Sherwin Williams' 25 Year Service club.

WILSON—Frank Wilson, beloved husband of Tessie Wilson, fond father of Walter, Robert, and Ronald, father-in-law of Stephanie Wilson, fond brother of Belle Kremer, George, and William Wilson, brother-in-law of Martha and Ellen Wilson, loving grandfather of Robert and Richard Wilson. Funeral Friday, Aug. 24, 1945, at 1:30 p. m. at chapel, 1021 W. 19th street. Interment Bohemian National cemetery. Information, Canal 3023.

WITKOWSKY—Martha Theresa Einwalter Witkowsky, late of 3559 Princeton avenue, beloved wife of the late Charles Einwalter and Hugo Witkowsky, fond mother of Harold and the late Roy, sister of Mrs. Elizabeth Nicholson, Mrs. Bertha Kluetch, and Otto Lembke. Funeral Saturday, 2 p. m., at chapel, 6237 S. Normal boulevard. Interment Oak Woods. Wentworth 0457.

WIXTED—William J. Wixted, beloved husband of Annie, nee Prindiville; fond father of Seraphia Raymond, William J. Jr., Thomas E., Joseph G., Frank A., E. M. 2/c, U. S. N., and the late Harold Wixted. Funeral Saturday, Aug. 25 at 9:30 a. m. from chapel, 6126 W. Roosevelt road, to St. Mary of Celle church. Interment Mount Carmel. Retired member of C. F. D.

YAUCH—Jacob Yauch, husband of K., father of Mrs. Marie Hill, Mrs. Anna Fruh, Martin, and Mrs. Margaret Klaer, brother of Mrs. Marie Roth. Member of Constantia lodge, No. 783, A. F. & A. M. Services Saturday, Aug. 25, at 3 p. m., at funeral home, 5200 N. Western avenue, corner of Foster. Interment Acacia Park cemetery.

ZAROD—Pvt. Edward L. Zarod, U. S. A., age 25, formerly of 2731 N. Sacramento, killed in action Jan. 18, 1945, in Luxemburg, beloved husband of Helen and darling daddy of Diana Jeanne and Edward Wayne, son of the late Julia Zarod, fond son-in-law of Mr. and Mrs. Ben Owoc, dear brother-in-law of Dorothy and Charlotte. Requiem high mass Saturday, Aug. 25, Holy Name cathedral at 8:30 a. m.

—DEDICATION ANNOUNCEMENTS—

GUTENSKY—A monument will be dedicated to the loving memory of Bessie Gutensky, Sunday, Aug. 26, at 3 p. m., at the Jewish Waldheim cemetery. Independent Order Bickus Cholem Ukadishu No. 3, gate No. 4.

CHICAGO DAILY TRIBUNE: 22 ★★★ Thursday, Aug. 23, 1945

STOCKS MOUNT, BUT TRADING IS MUCH SMALLER

Rails and Mail Orders Lead Advance

New York, Aug. 22 (AP)—The stock market advanced today, but turnover shrank so low that the comeback was unconvincing.

Rails, mail orders, aircrafts and assorted industrials with good peacetime prospects made the best showing. Gains of 1 to 3 points were well distributed at the close with several larger gains among transportation preferreds. Many pivotal issues, however, made little or no progress. Transfers were 760,000 shares compared with 1,160,000 yesterday and were the smallest since Aug. 8.

Traders More Hopeful

A little more hopefulness regarding reconversion, short-lived unemployment, the outlook for big postwar consumer spending, dividends, earnings and further easing of federal controls buoyed sentiment. Talk of heavy foreign demand for American goods aided individual favorites. Many customers, however, stood aside to await more definite trend indicators.

The Associated Press 60-stock average was up 0.5 at 63.9, biggest advance since Aug. 9.

The Chesapeake & Ohio merger proposal for its subsidiaries lifted Nickel Plate preferred 6¾ and Pere Marquette senior stocks 2 to 5. Common stocks of both roads together with C. & O. lost ground.

RAIL BONDS STRONG

New York, Aug. 22 (AP)—A strong recovery in secondary rails placed the bond market in substantially higher ground today. Advances among leaders ranged to 3 points. Industrials and utilities generally held steady. United States government issues declined. Total sales were $6,750,000, only a little better than half the $12,410,000 yesterday.

Leading the rally were obligations of the Baltimore & Ohio, Milwaukee, Rock Island, New Haven, Pere Marquette, Nickel Plate, New York Central, Chicago & Alton, St. Louis-San Francisco, Cotton Belt, International Great Northern, Missouri Pacific, Northern Pacific and Southern Pacific.

CHICAGO LIST RISES

Prices advanced yesterday on the Chicago Stock exchange and turnover was 32,000 shares. Among the volume leaders were Consolidated Biscuit, up 1; La Salle Extension, up ¾; Miller and Hart, up ¼; Chicago corporation, up ⅛; and Commonwealth Edison, down ⅛.

PEACE HOLIDAYS SLASH ELECTRIC POWER OUTPUT

Factory and plant holidays throughout the country last week because of the war's end brought a drastic decline in electric power output, an Edison Electric institute report showed yesterday. National production in the week ended Aug. 18 dropped 11.5 per cent to 3,939,195,000 kilowatt hours from 4,451,076,000 a year ago.

Chicago area output of the Commonwealth Edison group of companies, excluding sales to other utilities decreased 15.2 per cent from a year ago to 160,791,000 kilowatt hours.

Edison Gen. Electric Plans Heater Output This Week

Electric water heaters this week will begin coming from Chicago plants of the Edison General Electric Appliance company for the first time since 1942, Ward R. Schafer, vice president, said yesterday. Electric ranges will follow about Sept. 1 and other appliances later in the month, Schafer said.

Investors' Guide

[For information about investments or insurance, write The Tribune Investors' Guide. Inclose self-addressed stamped envelope. Inquirers' names are never revealed. Answers are based on information believed reliable, but The Tribune assumes no responsibility therefor.]

Thursday, Aug. 23, 1945

[Copyright: 1945: By The Chicago Tribune]

FAIRBANKS-MORSE

In view of the 30 million dollar decline in Fairbanks, Morse & Co.'s sales in the first half of 1945, what was the explanation for the very small decline in profit? What is the company's outlook?—K. G.

The decline in sales to $51,038,000 in the six months ended June 30 from $81,722,000 a year earlier was the result of cutbacks in war orders. Costs decreased $11,172,000, and provisions for federal taxes, renegotiation, and contingencies were reduced by $19,400,000. The $1,788,295 profit was only $67,711 less than a year ago and was equal to $2.98 a share on the 599,596 shares, compared with $3.10.

Because Fairbanks-Morse output for the navy was largely in its regular diesel engine and generating equipment lines, little reconversion is believed necessary. At their annual meeting in April, the stockholders were informed that the company's commercial business was running 40 per cent ahead of the best previous years.

Its pre-war products will be supplemented by diesel locomotives made by a division established last year. The company's line of pumps was broadened by the purchase late in 1944 of the Pomona pump division of Joseph Hendy Iron Works.

Subsequent to 1939 earnings have ranged from $4.47 to $4.87 a share. Earlier profits were: 1939, $4.12; 1938, 83 cents; 1937, $3.48; 1936, $3.81. Both in 1944 and 1943 dividends totaled $2.50, and $1.50 has been declared so far in 1945. The stock this year has sold at the highest levels since 1937.

NEW YORK STOCK TRANSACTIONS

15 MOST ACTIVE STOCKS

Sales Stock—	Sales, 100s	High	Low	Close	Net chge.
19,700 Radio		14⅝	+		⅛
17,200 Public Service, N J		20¾	—		2
13,300 Graham Paige		10¾	+		⅛
12,000 N. Y. Central		23⅝	—		⅛
11,100 Alleghany		4	+		⅛
10,700 Socony Vacuum		14½			....
10,400 United Corporation		2½			....
9,500 Baltimore & Ohio		18	+		⅛
8,900 National Pow & Lt		10⅝	+		⅛
8,700 Chesapeake & Ohio		48⅝	—		⅛
7,700 Del, Lackawanna & West		11	+		1⅛
7,500 Amer Radiator Std San.		16			....
7,100 Boeing Airplane		22¾	+		1⅛
6,600 Certain-teed		12	—		⅛
6,600 Standard Oil, Cal		39⅞	+		⅛

—Wednesday, Aug. 22, 1945

Shares sold today	760,000
Year ago	788,130
Sales 1945 to date	234,114,000
Sales 1944 to date	176,269,045

Following is a complete list of issues traded:

Stock, div.—	Sales, 100s	High	Low	Close	Net chge.
Abbott Lab p 4	30	112⅜	112⅛	112⅜	— ⅛
Acme Stl .70g	2	27	27	27	....
Adams Exp .20g	1	14½	14½	14½	+ ⅛
Adams-Millis ¾g	1	38½	38½	38½	+ 1
Addressog-Mult	1	27½	27½	27½	....
Air Reduction 1a	5	42¾	42	42¾	+ ⅛
Alaska Juneau	1	6⅝		6⅝	— ⅛
Alleghany Corp	108	4¼	3⅞	4	+ ⅛
Do p	37	47	46	46	+ 2⅜
Do pr	2	60¼	59⅜	60¼	+ 1⅜
Allen Ludlm 1.20g	1	31⅛	31⅛	31⅛	....
Allen Indust ⅜g	1	16⅝	16⅝	16⅝	....
Al Chem&Dye 6	1	161½	161½	161½	....
Allied Mills 1g	7	28½	28	28	....
Allied Strs 1.60	18	30½	28¾	29⅝	+ 1¼
Allis-Ch Mfg 1.60	4	47¾	47⅜	47⅝	+ ⅛
Alpha P Cem 1	1	29½	29½	29½	+ ⅛
Amal Leather	1	5¼	5¼	5¼	+ ⅛
Amerada Pet 3	1	103	103	103	....
AmAgChDel 1.20a	1	31	31	31	....
Am Airlines 1e	6	63⅜	63	63⅜	+ ⅛
Am Bk Note .80g	5	29½	29¼	29¼	+ 1⅛
Am Bosch ½g	1	16	16	16	+ ⅛
Am Brke Shoe 1a	1	43½	42½	43¼	+ ⅛
Am Cable & Rad	7	10⅞	10⅜	10⅞	+ ⅛
Do pf	1	95¼	95¼	95¼	....
Do p 7	10	190	190	190	....
Am Can 4	5	53⅛	53	53⅛	+ ⅛
Am Car & Fdy 3g	5	53⅛	53	53⅛	+ ⅛
Am Cable 1	1	29⅝	29⅝	29⅝	+ ⅛
Do p 5	10	116	116	116	....
Am Chicle 4a	1	131½	131½	131½	....
Am Colortype .60g	1	19½		19½	+ ⅛
Am Crystal Sug	1	22	21½	21½	+ ⅛
Do p 6	10	107	107	107	— 1
Am Distill	2	35⅜	35¼	35⅜	....
Am Encaus Tilng	1	6¼		6¼	....
Am & For Pow	13	4½		4⅝	....
Do 2 p	2	26½	26	26¼	+ ⅛
Am Hide&Leather	3	7⅞		7⅞	+ ⅛
Am HomePr 2.40a	2	77½	76¼	77½	+ 1½
Am Ice	1	8		8	....
Am Loco .70g	6	33⅜	33⅜	33⅜	+ ⅛
Am M & Fdy .80	8	27½	26½	26⅞	+ ⅛
Am M & Met 1	5	12⅛	12⅜	12⅛	+ ⅛
Am Metal 1a	1	26½	26½	26½	....
Am News Co 2.40	20	46½	46¼	46¼	....
Am Pow & Lt	16	6⅞	6⅝	6⅞	+ ⅛
Do 6 p	2	74½	74½	74½	....
Do 5 p	2	67½	67½	67½	+ ¼
Am Rad&StS .40g	16	10⅛	10⅛	10⅛	....
Am Roll Mill .80	19	20¾	20¼	20¾	+ ⅛
Do p 4½	2.60	88¾	87½	88	+ ⅛
Am Seating ½g	2	22½	22	22½	+ ⅛
Am ShipBldg 2g	2.20	32¾	32¾	32¾	....
Am Smelt & R 2a	2	48¾	47¾	47¾	+ ⅛
Do 7	70	172½	170½	172½	+ 2
Am Snuff 2	1	44	44	44	+ 1
Am Stl Fdrs 2	4	33¼	32¾	33¼	+ ⅜
Am Stores 1	4	20¼	20¼	20¼	— ⅛
Am Stove 1.20	2	25		25	— ⅛
Am Sug Ref 3g	5	42¾	42¼	42¾	+ ⅛
Am Tel&Tel 9	18	178¾	178¼	178¾	....
Am Tobacco 3a	1	60½		60½	....
Do B 3	20	81½	79⅝	81¾	+ 1½
Do p 6	90	153¾	153	153	....
Am Type Fdrs½g	7	17½	17	17½	+ ⅛
Am Viscose 2	1	53¾	53¼	53¼	— ⅛
Am Wat Wks p 3	13	14⅝	14⅜	14⅝	+ ⅛
Am Woolen	11	19	18¾	19	+ ⅛
*Do p 8k	1	112		112	....
Am ZincL&S.10g	2	6⅝	6⅝	6⅝	+ ⅛
Amonda Corp½g	21	31⅝	31⅝	31⅝	....
Anacon W&C 1.10		51½	50⅝	51	+ ⅛
Andes Copper 1		13	13	13	+ ⅛
Armour & Co	24	8⅞	8⅝	8⅞	+ ⅛
Do pr p 6k	1	113¾	113¾	113¾	+ ⅛
Armstrong Cork	1	48	48	48	+ ⅛
Artloom Corp .40	1	13¾	13¾	13¾	+ ⅛
Assd DryGds.85g	2	25	25	25	+ ⅛
Do 2 p 7	10	121½	121½	121½	+ ⅛
Atch T&Sp 6	38	85	84½	84½	+ 1⅛
Do p 5	2	107⅞	106½	106½	— ⅞
Atl Coast L 2¾g	41	61	60	60½	+ 1⅛
Atl Refining 1½	6	30⅞	30⅜	30⅝	....
Do p	60	112¾	112¼	112¾	+ ⅜
Atlas Corp 1½g	4	16⅞	16⅝	16⅞	+ ⅛
Do p 3	2	56½	56	56½	+ ⅛
Atlas Powd 2½g	50	70½	70	70½	+ 1¼
Atlas Tack 1.50g	1	24½	24½	24½	....
Aust Nicholdin	13	13	13	13	....
Do pr A 4k	10	101	101	101	+ 1
Autocar Co	3	19¼	19¼	19¼	+ ⅛
Aviation Cor.10g	56	7⅝	7½	7⅝	....
Avco Mfg .50g	54	25⅞	25¾	25⅞	+ ⅛
Balt & Ohio	97	18¼	17⅝	18	+ ⅜
Do p	35	29¼	28	28¼	+ ⅛
Bangor&Ar p7½k	20	67⅞	67⅞	67⅞	+ ⅛
Barber Asph ⅜g	2	33½	32½	33½	+ ⅛
Barker Bros	2	27	27	27	+ 1
Do p 2¾	10	52½	52½	52½	+ ⅛
Barnsdall Oil .80	7	18¾	18	18	....
Bath Ir Wks 4	21	15¾	15¾	15¾	+ ⅛
Beatrice Creamy 1	20	38¾	38¾	38¾	....
Beech Aire 1e	16	11¼	10⅝	11	+ ⅜
Beech-Nut Pac4a	1	116	116	116	+ ⅜
Bell Aire 1g	16	18⅜	17½	18¼	+ ⅛
Bell & Howell¼g	7	18⅛	18	18⅛	+ ⅛
Bendix Aviat 3	7	51⅞	50½	51⅞	+ 1⅜
Benef Ind L1.20a	2	24¼	24	24¼	+ ⅛
Best & Co 1	2	23½	23½	23½	....
Best Foods 1	19	77¾	77¼	77½	+ ⅛
Beth Steel 6	19	77¾	77¼	77½	+ ⅛
Bigelow-Sanf 2	1	59⅝	59⅜	59⅝	+ ⅛
Black&Deck 1.60	1	26⅝	26⅜	26⅝	....
Blaw-Knox .60	7	14½	14½	14½	+ ⅛
Boeing Airplane 1g	71	22¾	21⅞	22¼	+ ⅜
Bohn Al&Brass 3	1	57¾	57¾	57¾	+ 1¼
Bond Strs. 35g	13	29	28¾	29	+ 1
Borden Co 1.20g	12	39½	39⅛	39⅝	+ ⅛
Borg-Warner 3.60	8	41¾	41⅛	41⅜	+ ⅛
Boston & Maine	2	6⅝		6⅝	+ ⅛
Bower R Br 1½g	1	46	46	46	+ ⅛
Braniff Airw .60	14	20⅞	20½	20½	....
Brewing Corp 1	1	12⅜		12⅜	....
Briggs Mfg 2	5	42¾	42¼	42¾	+ ⅛
Bristol-Myers 2	1	51	51	51	+ ⅛
Brown Shoe 1.60	1	26¼	26¼	26¼	— ⅛
Brunswick 1	1	27	27	27	....
Bucy-Erie .30g	7	14⅜		14½	....
Budd Mfg ½g	37	15½	15	15½	+ ⅜
Do p 5	1.10	89½	88¾	89½	+ ⅛
Budd Wh .30g	1	10	9¾	10	....
Bullard Co 1.40g	4	22⅞	22½	22⅞	+ ⅛
Bulova Watch 2	2	57½	56½	57½	+ 2⅛
Burling Mls ½g	19	25¼	24¾	25	+ ⅛
Burr Ad M .30g	1	17	16¾	16¾	+ ⅛
Bush Term .50g	4	8½	8½	8½	....
Butler Bros .60	4	18¼	18	18¼	....
Butte CA&Zc ¼e	1	3⅜	3⅜	3⅜	+ ⅛
Byers AM Co ½g	2	17½	17½	17½	+ ⅛
Byron Jackson 1	5	25¼	25¼	25¼	+ ⅛
Cal Pack 1½	1	30⅝	30⅝	30⅝	+ ⅛
Callah Z-Lead	4	1⅝	1½	1½	....
Cal & Hec .20g	3	6½	6½	6½	....
Cpbell Wtur ⅜g	3	24¾	24¼	24¾	+ ⅛
Campbell W&C 3	1	34¾	34½	34⅝	+ ⅛
Can Dry Ale 1	1	20¼	20¼	20¼	+ ⅛
Do p 4¼	10	117¾	117¾	117¾	....
Can Sou Ry 3	10	47½	47½	47½	— ⅛
Canad Pac 1¼g	15	14⅝	14⅜	14⅝	+ ⅛
Cannon Mls 2	50	122	121½	122	+ 2
Carrier Corp	12	27	26	27	+ 1½
Case J I Co .80g	4	38⅜	38⅛	38¾	+ ⅛
Caterpil Tr 1¾g	6	64⅝	64	64⅛	....
Celanese Corp 2	37	48¼	47½	49½	+ 1⅛
Do 7 p 7	70	147¾	147¾	147¾	....
Do 1 p 4¼	1	105½	105½	105½	....
Celotex Corp ½	9	17½	17	17½	+ ⅛
Cent Aguirre 1½	1	21¼	21¼	21¼	— ⅛
Cent Foundry	14	6⅝	6⅝	6⅝	+ ⅛
C Ill Lt p 4½	20	110	110	110	— ⅛
Cent R R N J	3	14½	14	14½	+ ⅛
Cent Rib M .60	1	16½	16½	16½	....
Cerro de Pas 3	10	35½	34¾	35½	+ 1⅛
Cert-teed Prod	64	12½	12	12	— ⅛
Do p 1½k	50	164	164	164	....
Ches&Ohio 3b	86	50	48¾	48¾	— ⅛
Chic Corp 1	5	8	7½	7⅝	+ ⅛
Do A 1g	6	19		18½	19	+ 1
Chi Grt West	2	7¾		7¾	....
Do p 1½k	8	25½		25¼	+ ⅛
Chi Mail 2.60	1	34		34	....
Chi & N W 5e	34	35½		34½	+ ⅛
Do p 2½g	24	60¼		59½	....
Chi Pneu Tool 2	3	23⅜		23¾	+ ⅛
Childs Co	6	6¼		6¼	....
Chrysler Corp 3	42	116⅜		115¼	116¼	+ 1⅛
C I T Finan 2	15	54		52¾	53⅜	+ 1⅛
City Stores ½	2	10⅞		10⅞	10⅞	+ ⅛
Clev Graph Br 2	5	50		50	50	....
ClimMolyb 1.20a	2	37¾		37	37¼	+ ⅛
CluettPeabody 2	2	42½		42	42½	....
Do p 7	10	146		146	146	— 2
Coca-Cola 3a	4	142		142	142	....
Do A 3	4	64		64	64	— ⅛
Colgate-Palm P	1	36		36	36	+ ⅛
Collins & Aik 5	1	43		43	43	....
Do p 5	20	110½		110½	110½	+ ⅛
Col Fuel & Ir	1	25¾		25¾	25¾	....
Col Gas & Elec 1.60	1	38		38	38	+ ⅛
Do 1 p	10	30¼		30¼	30¼	+ ⅛
Col Bcst A 1.20g	5	37		37	37	....
Col G & E 1.10g	59	6⅝		6⅝	6¾	+ ⅛
Do p 6	3	105¼		105	105	....
Do 5 p 5	30	103		103	103	....
Colum Pict	1	21¾		21¾	21¾	+ ⅛
Colum Carbon 4	1	109⅝		109¼	109¼	....
Coml Credit 3	10	46⅞		46⅝	46⅝	+ ⅛
Coml Solv .30g	10	16⅛		15⅞	16⅛	+ ⅛
ComwithEd 1.40	13	30¼		30	30	— ⅛
Cowith & South	50	1⅞		1½	1¾	....
Do p 3½k	2	107		106¼	107	+ 1
Comw Ed 1.60g	1	36½		36½	36½	— 1⅛
Cong-Nairn 1	1	29½		29½	29½	+ ⅛
Cons Copp .10g	2	4		4	4	....
ConsEdison 1.60	38	23¾		23½	23⅝	+ ⅛
Do p 5	1	107¼		107¼	107¼	....
ConsolFilmInd	8	4⅞		4⅝	4¾	+ ⅛
Do p ½k	10	30½		30½	30½	+ ⅛
Cons Nat Gas 1a	1	36½		36½	36½	+ ⅛
ConsolRRCuba p	1	19		19	19	....
Consol Textile 2	40	20¼		19¼	20¼	+ ⅜
Do p 1¼	7	27⅜		27¼	27¼	....
Consoln Coal ⅜g	1	20⅞		20⅞	20⅞	+ ⅛
ConsFow p 4½	40	113		112½	112½	....
Contain Corp 1	1	28⅛		28⅛	28⅛	....
Cont Bak ½pf	1	9½		9½	9½	+ ⅛
Do p new	1	97⅜		97⅜	97⅜	— ⅛
Cont Can 1	11	45¼		44½	45¼	+ ⅜
ContDiamFib 20g	1	12½		12½	12½	....
Cont Ins 1.60g	3	49½		49½	49½	+ ⅛
Cont Mot .60g	64	11		10⅝	10⅝	— ⅛
ContOilDel 1.60	10	30		29⅝	30	+ ⅛
Cooper-Bes 1	17	17½		17	17½	+ ⅛
Do p 3	10	50½		50½	50½	+ ⅛
Copperw Stl .80	1	15⅝		15⅝	15⅝	— ⅛
Corn Exch 2.40	30	55⅝		55⅜	55⅝	+ ⅛
Corn Prod 2.60	4	63		62	63	+ 1
Cornell-Dubl 1	5	17⅛		17⅛	17¼	....
CorningGlass ½g	2	30⅝		30½	30⅝	+ ⅛
Coty Inc .15g	1	7⅞		7⅝	7⅞	+ ⅛
Crane Co 1	28	34½		33⅜	34	+ ⅛
Do p 3¾	7	99½		99½	99½	+ ⅛
Crosley Corp 1	2	37		37	37	+ ⅛
CrownCork&S 1	4	41⅝		41½	41⅝	+ ⅛
Do p 2½	1	47½		47½	47½	+ ⅛
CrownZeller 1	10	23⅜		23⅜	23⅜	+ ⅛
Do p 5	30	103¼		102¾	103¼	— ⅜
Crucible Steel 3e	6	40¼		40¼	40½	+ 1½
Cuba R R p	1.30	25½		25½	25½	+ ⅛
Cuban-AmSug ½g	4	18½		18½	18½	+ ⅛
Cuneo Press 1½	2	38½		37¾	38½	+ 1
Do p 4½	10	107		107	107	....
Curtis Publishg	62	16¼		15⅞	16	+ ⅛
Do pr p 3a	5	70¼		69¾	70¼	+ 1¼
Curtiss-Wrig ⅝	65	8⅝		8⅜	8⅝	+ ⅛
Do A 2	8	19¼		19	19¼	+ ⅛
Cutler-Ham .70g	11	27¼		26	26	— 1
Davison Chem 1	3	16⅞		16¾	16⅞	+ ⅜
Decca Rec 1.20a	1	39¼		39¼	39¼	....
Deere & Co ⅜g	13	41¼		41⅛	41⅜	+ ⅛
Do p 1.40	1	34½		34½	34½	— ⅛
Del & Hud 4	18	40¾		39¾	40½	+ 1
Del Lack&West	77	11½		10½	11	+ ⅛
Detroit Edis 1.20	17	22¾		22½	22¾	— ⅜
Det Hillsdale 4	.50	71		71	71	....
Devoe&RayA 1a	1.60	54		54	54	+ 1

Stock, div.—	Sales, 100s	High	Low	Close	Net chge.
Diam Match 1½	3	34⅜	33½	34⅜	+ ⅜
Do p 1½	1	44¼	44¼	44½	+ ⅛
Diam T Motor 1a	1	23	23	23	+ ⅛
Dis Corp S 2.22h	5	51½	51½	51¾	— ¼
Doehler Jarv ½g	7	22¼	22¼	22¼	....
Dome Min 1.20h	6	22⅜	22⅜	22⅜	— ⅛
Douglas Aircr 5e	12	81¾	81	81½	+ ⅜
Dresser Ind 1.20	11	29¼	28⅝	28⅝	....
Dunhill Int	1	17½	17½	17½	....
DuplapCorp .30b	1	20½	20½	20½	+ ⅛
duPont de N 3¾g	7	164	163½	164	....
Eagle Pich .60	3	17	16⅜	16⅜	+ ⅛
Eastern Air L 1	2	62½	62	62½	+ 1
East S Stl ¼g	1	20¼	20½	20¼	+ ⅛
Eastman Kod 6	3	177	176½	177	+ 1
Eaton Mfg 3	2	56½	56½	56½	+ ⅜
Ekco Prod .30g	3	24¾	24¼	24½	+ ⅛
Edis Bros Strs 1	1	27	27	27	+ ⅛
Elastic Stop N	4	8⅞	8¾	8¾	....
El Auto-Lite 2	11	60¼	58⅝	60¼	+ 2
Elec Boat 1a	3	14⅝	14⅜	14½	— ⅛
El Power & Lt	18	11⅜	11½	11⅜	+ ⅛
Do 7 p	1	121	121	121	....
El Storage Bat 2	3	46	45½	46	+ 1
ElPaso N G 2.40	1	37	37	37	+ ⅛
Emerson El M 1	15	22⅜	22	22⅜	— ⅛
Emer Rad&P .60	4	22½	22¼	22¼	+ ⅛
Endicott John 3	1	72	72	72	— ⅛
Eng Pub Serv	18	24¾	24¾	24¾	+ ⅛
Do 6 p p 6	.10	107½	107½	107½	+ 1½
Equit Off Bldg	1	1¾	1¾	1¾	....
Erie R R 1	37	15¾	14¾	15	+ ⅛
Do p A 5	2	70¼	70¼	70¼	+ 1½
Eureka Vac 1½g	2	14	13⅜	13⅞	....
EvansProducts ½	3	21⅜	21⅛	21⅛	....
Ex-Cell-O 2.60	4	45⅞	45½	45⅞	+ ⅛
Fairbanks M 1a	1	51¼	51¼	51¼	+ ⅛
Fajardo Sugar 2	2	27½	27½	27½	— ⅜
Farns Tele&Rad	18	15⅝	15⅜	15⅝	+ ⅛
Fed Lt&Tract ½g	8	22	21½	22	+ ⅛
Fed Mng&S 2¼g	1	33¾	33¾	33¾	+ ⅛
Fed Mot Tr .40	4	11½	11½	11½	....
Feder D Strs 1½	2	36¼	35¾	36¼	+ ⅛
Ferro Enam 1	4	27	26⅝	26⅝	+ ⅛
Firestone T&R 2	13	59	58½	58⅝	— ⅛
First Nat St 2½	2	48	47¾	47¾	....
Flintkote .45g	17	30	29¾	30	+ ⅜
Follansbee Stl	1	8	8	8	....
Food Fair Strs	1	20¼	20½	20½	+ ⅛
Food Mach ¾b	2	60	59½	60	+ ⅛
Foster Wheel 1a	1	33	33	33	+ ⅛
Francisco Sug ½e	2	18⅛	18⅛	18⅜	— ⅛
Freeport Sulph 2	1	36	36	36	+ ⅛
Fruehauf T 1.60	3	50⅜	50	50	....
Gair Robert .30e	9	6½	6½	6⅝	— ⅛
Gar Wd Ind .40	16	9	8¾	9	+ ⅛
GenAnilineW 2.50	1	44¾	44¾	44¾	+ ⅛
G Am Trans 2½	1	51¼	51¼	51¼	+ ⅛
Gen Baking .60	1	9⅝	9⅝	9⅝	....
Gen Bronze .80	1	19¼	19¼	19¼	+ ⅛
Gen Cable	1	28½	28½	28½	+ ⅛
Do A	1	28½	28½	28½	+ ⅛
Do p 5½	.40	127	125¼	126¾	+ ⅜
Gen Electric 1a	2	28⅛	28	28⅛	+ ⅛
Gen Elec 1.60	34	44¼	43¾	44¼	+ ⅛
Gen Foods 1.60	7	45¾	44	44¾	+ ⅛
Gen G & El A	4	4¼		4¼	....
Gen Motors 3	24	67	66⅜	66⅝	+ ⅛
Do p 5	9	118⅜	118¼	118⅜	....
Gen Out Adv ½g	5	18⅜	18	18⅜	+ ⅛
Gen Prec Eq 1	2	25¾	25¾	25¾	+ ⅛
Gen Pr Ink .40	6	14¼	13¾	14	+ ⅛
Gen Pub Service	16	2¾	2¾	2¾	....
Gen Ry Sig ½e	3	30⅝	30⅜	30⅝	+ ⅛
Gen Real & Util	14	4¼		4¼	....
Gen Refrac .60g	3	24¾	24¾	24¾	....
Gen Shoe 1	1	23	23	23	+ ⅛
GenSteelCast p 4½	1	101½	101½	101½	+ ⅛
Gen Tel 1.60	1	33¾	33¾	33¾	+ ⅛
Gen Ti Inst ⅜g	1	28⅛	28⅛	28⅛	....
GenTA&Rub ½g	2	30	30	30	+ ⅛
Gillette S R .80	6	15⅜	15⅜	15⅜	....
Do p 5	6	116	115½	116	+ ⅛
Gimbel Bros ¾g	1	25½	25½	25½	— ⅛
Glidden Co .80g	7	29¾	29½	29¾	+ ⅛
GobelBrew .20b	6	4¼		4¼	....
Godchaux San

FREEZE LIFTED ON SALARIES OF $5,000 OR MORE

Bigger Bonus, Fees Are Permitted

BY WILLIAM STRAND
[Chicago Tribune Press Service]

Washington, D. C., Aug. 22.—Wartime restrictions on salary increases in the $5,000 a year and higher brackets were lifted today by the internal revenue bureau. The action is a companion step to last week's order by President Truman removing controls on wages and salaries under $5,000 which are under jurisdiction of the war labor board.

The new ruling provides that the granting of raises cannot be used by employers as an excuse for breaking price ceilings or adding to the cost of commodities bought by the government. The effect will be to permit increases in salaries, bonuses, commissions, fees, incentive pay and other types of compensation, limited by existing price ceilings and employer profits.

Retroactive Raises

Under new regulations, it was explained, it also will be possible to grant retroactive salary increases which meet the treasury's condition. A spokesman for the salary stabilization unit said any agreed amount of back pay could be paid as a bonus with future increases added to regular pay checks.

Where employers already have on file applications for increases which are consistent with the new policy, the bureau statement announced, the employers may proceed at once to grant the increases without waiting for action on their applications. An increase consistent with the new policy also may be made by an employer who has heretofore received disapproval of an application filed under the old regulations, the bureau added.

The new regulations do not validate any illegal salary increases made in the past in contravention of the former policy, the statement asserted, adding that enforcement action will continue against past violators who may now be under inquiry.

Designed to Prevent Inflation

Today's order was issued by Joseph D. Numan Jr., commissioner of internal revenue. Under the war time salary limitations, designed to guard against inflation, the internal revenue bureau has authority thru its special salary stabilization unit over all salaries of $5,000 a year or more. It also controls any salaries of less than $5,000 where the compensation is paid to administrative, executive, or professional employes who are not represented by labor organizations.

Salaries in the latter category also are affected by the new regulations.

The stipulations under which any increases can be given were listed as follows:

1. The salary increases will not be used, in whole or in part, as the basis for seeking an increase in price ceilings.

Can't Boost Cost to U. S.

2. The salary increases will not be used, in whole or in part, for resisting otherwise justifiable reductions in price ceilings.

3. In the case of products or services being furnished under contract with a federal procurement agency, the salary increases will not increase the cost to the United States.

As long as these conditions are met, the bureau said, employers may proceed to grant salary increases without any application for approval. Otherwise, the employers must apply in the usual manner to a regional office of the salary stabilization unit, bureau of internal revenue.

Kungsholm Restaurant Buys Old Home It Leases

The Kungsholm Restaurant company, Inc., yesterday bought the building it occupies under lease at the northeast corner of Rush and Ontario sts. for $125,000 cash. Leander J. McCormick of Long Island, N. Y., Alister H. McCormick of Santa Barbara, Cal., and Edward H. McCormick of England were sellers. The house was built in 1881 by the late Leander McCormick at a reported cost of more than $200,000.

MORE WAR CONTRACT CANCELLATIONS ARE REGISTERED WITH SEC

Philadelphia, Pa., Aug. 22 (AP)—Nine war contract cancellations totaling $54,336,663 were reported to the securities and exchange commission today.

This brings to $6,948,470,690 the total reported by 71 corporations since the commission adopted on July 23 a new rule requiring notification within 24 hours following receipt of a termination providing it amounts to more than 20 per cent of the last year's war business. All except four terminations have been received since Aug. 14.

The largest cancellation today was $15,335,172 by the American Bosch corporation, Springfield, Mass. Menasco Manufacturing company, Burbank, Cal., reported an additional cancellation of $2,765,631, bringing the total of three separate terminations to $9,657,743. The Magnavox company, Fort Wayne, Ind., reported an $8,508,458 termination.

TENNESSEE CORPORATION

A dividend of 25¢ per share has been declared, payable September 27, 1945, to stockholders of record at the close of business September 6, 1945.

61 Broadway, New York 6, N. Y.
August 14, 1945.

J. B. McGEE, Treasurer.

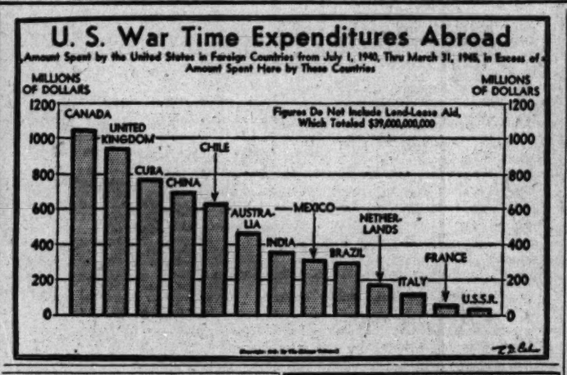

Disclose DPC Gamble on Big Wooden Plane

BY FRANK HUGHES
[Chicago Tribune Press Service]

MONTREAL, Que., Aug. 22—Howard Hughes, the millionaire Texas oil man and close associate of New Dealers in Washington, obtained an 18 million dollar loan from the Defense Plant corporation to build his gigantic eight-motored experimental wooden seaplane at Culver City, Cal., it was disclosed here by American observers at the provisional international civil aviation conference.

This novel craft, with 320-foot plywood wings, a plywood fuselage 220 feet long, and a gross weight of 400,000 pounds attracted only "academic" interest of the army and navy, altho it was built in war time, they say. Just what put the DPC, an organization which was supposed to supply factories for war purposes, into the business of constructing an experimental aircraft that won't be able to fly for many months no one is able to say.

Hopes It Will Fly Next Year

Hughes is the principal owner of Transcontinental and Western Air, recently awarded permission to fly the North Atlantic route to Europe under circumstances which aroused protests in congress.

Hughes hopes to test fly the big ship, named the "Hercules," before next year. Pictures of its disassembled fuselage and wings were released recently. If it flies it will be the world's largest aircraft, powered by eight 2,000 horse power motors. Its laminated wood construction dispensed with many critical materials, altho other critical materials went into it, as well as the labor of thousands of workmen at a time when the west coast shipyards were crying for help to recommission damaged warships and freighters for military service.

The experimental venture started out under the joint management of Hughes and Henry J. Kaiser, shipbuilder, and the plane was known as the H-K 1. By the time pictures of it were released, however, the Hughes aircraft corporation, was given exclusive credit and it was dubbed the "Hercules."

Built on "Can't Lose" Basis

The ship was built in a DPC owned factory, formerly used to build a high-speed twin-engined army photo reconnaissance plane. No army or navy contracts were involved in its construction, it is said.

Hughes Engineering company is said to have collected fees from the DPC grant for its services in planning the plane. Hughes thus operated on a "can't lose" basis. If the plane fails, the government owns it. If it is a success, being unique and something of a "white elephant" in size, it probably can be purchased by Hughes or others interested for a fraction of its cost.

Whatever its fate, the experience gained in proving or disproving its design will give incalculable aid in the manufacture of large aircraft to the company manufacturing it, which is the Hughes' Aircraft corporation.

WESTERN AIR'S REVENUES AND PROFITS MOUNT

Revenue of Western Air Lines and its subsidiary, Inland Air Lines, increased 120 per cent in the first half of this year over the corresponding period of 1944, William A. Coulter, president, said yesterday. Consolidated net income was $266,350, or 65 cents a share, compared with $43,233, or 10 cents a share, a year ago.

Coulter said that the combination of a 15 cents a mile decrease in operating expenses and an increase of 131 per cent in revenue miles flown largely accounted for the profit gain.

Western Air's contract service for the air transport command in Canada and Alaska terminates Sept. 1, but it has route applications before the civil aeronautics board for regularly scheduled passenger flights to Alaska, as well as Chicago, Minneapolis, Minn., Portland, Ore., and Seattle, Wash.

U. S. TREASURY STATEMENT

[000 omitted]

	Aug. 20, 1945	Aug. 19, 1944
TOTAL DEBT....	$263,153,370	$210,883,650
INCR IN DAY...	30,656	.....
Receipts	62,630	85,938
Expenditures	171,006	222,705
Balance	20,312,702	19,504,399
Cust rec for mo.	19,422	14,633
Rec fisc yr.....	4,359,877	3,973,502
Exp fiscal yr.....	13,174,606	13,208,263
Excess of exp...	8,614,729	9,234,760
Gold assets	20,088,896	20,946,728

MANUFACTURING PLANT
Wanted Immediately
In Chicago area. North, Northwest or West preferred. 150,000 square feet to 350,000 square feet. Will consider purchase of business with overexpanded plant facilities.
ADDRESS N X 382, TRIBUNE

WANTED 25,000 Square Feet
industrial building, north of Lawrence, west of Western, or in Lincolnwood, Skokie or Evanston, on about 70,000 ft. of land. Will buy or rent building and land; or will buy vacant and build.
ADDRESS N X 357, TRIBUNE

SLOW IMPROVEMENT IN SUGAR FORECAST—MAYBE BY NEXT YEAR

Washington, D. C., Aug. 22 (AP)—Slow improvement in the American sugar supply, tho vague as to the time, was indicated today by statements of several authorities. They agreed that no marked increase in rations is in sight for the remainder of this year. The developments:

1. Price Administrator Bowles said controls on sugar, fats, and oils would be the last to be dropped. It was learned that OPA plans to announce shortly that the new sugar stamp valid Sept. 1 will maintain the current ration—five pounds for four months.

2. Secretary of Agriculture Anderson predicted more sugar for 1946 from increased Cuban cane and domestic sugar beet production.

3. The bureau of agricultural economics expressed belief that several years may pass before the world gets all the sugar it wants.

4. Sen. Wherry [R., Neb.] advocated a $15 per ton incentive to beet sugar producers to increase that supply.

Testifying before a senate small business subcommittee, Bowles said the only possibility of increasing domestic sugar allotments lies in increased production.

MONONGAHELA POWER SHARES, BONDS OFFERED

W. C. Langley & Co. and First Boston corporation will offer today 22 million dollars of Monongahela Power company 3 per cent first mortgage bonds at 102½ and 90,000 shares of $4.40 preferred stock at 103½.

Seventeen thousand shares of Atlantic Greyhound corporation 4 per cent $100 par cumulative preferred stock will be offered by an underwriting group headed by Kidder, Peabody & Co. at $105 and accrued dividends. Proceeds and other funds will be used to redeem 17,000 shares of 7 per cent preferred Oct. 1 at $100 and accrued dividends.

Crown Cork and Seal company registered with the securities and exchange commission 275,000 shares of $2 no par cumulative preferred stock and 86,270 shares of no par common. The company will retire all $2.25 preferred not exchanged for the new $2 issue, and expand manufacturing facilities. Houdaille-Hershey corporation registered 6 million dollars of sinking fund debentures and 190,000 shares of $2.25 cumulative convertible preferred stock. The company proposes to retire all class A no par stock.

TAX CUT URGED BY SMALL FIRMS AS WAY TO JOBS

De Witt Emery, president of the National Small Business Men's association, yesterday telegraphed President Truman urging an immediate "revision of taxes" as the best means of providing the "greatest number of jobs."

"Thousands upon thousands of new businesses will be started just as soon as there is a fair chance to earn and keep a reasonable profit," Emery said. "Also, the expansion plans of other thousands of small businesses are held in abeyance waiting for the green light.

"It should not be overlooked that small business provides a majority of the jobs in the United States."

SCOTT RADIO'S EARNINGS RISE IN FISCAL YEAR

Scott Radio Laboratories yesterday reported net income of $163,759, or 41 cents a share, for the fiscal year ended May 31, compared with $105,905, or 42 cents a share, the year before. Net sales amounted to $6,119,455, against $4,216,501 last year.

H. S. Darr, chairman of the board, said stockholders had authorized an increase in common shares from 400,000 to 500,000.

Net income of Revere Copper and Brass for the six months ended June 30 was $1,359,915, or 87 cents a share, compared with $922,993, or 47 cents a share, in the corresponding 1944 period.

DESIGNERS & DRAFTSMEN
Process and piping designers and draftsmen; plumbing designers and draftsmen; structural designers and draftsmen urgently needed for employment in engineering department. Men lacking engineering degree but possessing practical experience will be considered. Company representative will interview applicants in U. S. EMPLOYMENT SERVICE OFFICE, 308 N. Michigan Ave. Apply in person or write, giving your training and experience. Refer to Order Number 3144.

CATTLE BUYER
Large concern has Chicago opening for experienced cattle buyer. Background should include buying for slaughter, country buying, and buying on terminal markets in Chicago area. Experience in buying for packers important. Age preferred, 30-40. Permanent with appropriate salary and advancement opportunity. Reply in confidence, giving age, education, employment history and earnings.
ADDRESS N X 405, TRIBUNE.

Advertising—Sales Promotion
Man or woman. Must have ability to create complete advertising and sales promotion program. Experienced in direct mail, national advertising, sales correspondence. Good copy and layout essential. We are nationwide personnel consulting organization. Salary $4,000 plus bonus.
THE PERSONNEL INSTITUTE, INC.
110 South Dearborn Central 0877

U. S. Worker Fence-Sitter, Says Harbison

"American workers are fence-sitters content to let management and unions vie for their support," Prof. Frederick H. Harbison, University of Chicago economist and executive secretary of its industrial relations center, asserted last night in a lecture at the university.

He said the antagonism so prevalent in labor-management relations was caused mainly by competition for the allegiance of workers. All opinion polls indicate that workers will adhere to either unions or management, depending on which can raise wages or increase job security, he asserted.

Seek Tangible Benefits

Prof. Harbison said the "vast majority of union members are 'pork-choppers' interested only in immediate tangible benefits that the union may be able to obtain for them in payment of their dues dollars." If management delivers "the pork chops" without union pressure, workers will feel no compunction in shifting their allegiance to the company, he said.

He predicted that the power and prestige of organized labor would not diminish appreciably in the reconversion and post-war periods as it did after World war I., because unionization today has not been limited to a few crafts and industries as then. The growth of coöperative labor-management relations, altho already on the way, "will be a slow process."

Political Swing Perilous

He warned that collaboration of unions and management could result in monopolistic arrangements, and charged that in some cases collective bargaining and union-management coöperation have "degenerated into collective collusion." He advocated an anti-trust policy that would apply to labor organizations as well as to business enterprise.

Entry of unions into fields of political action broadens the potential competition for the allegiance of job-conscious workers. This new problem "transcends the boundaries of labor economics and human relations and could create industrial havoc," he asserted, because of the diverse functional as well as geographical interests that must be harmonized.

PRICE SUPPORT OUTLOOK SENDS GRAINS HIGHER

Grain markets turned higher yesterday on the Chicago Board of Trade. Wheat rose ⅞ to 1 cent a bushel, corn ⅞ to 1⅛, oats ⅝ to 1, rye 1¼ to 2½, and barley ⅛ to 1 cent.

Announcement that the Commodity Credit corporation would ask congress for more money to support the grain and other commodity markets, plans for a 6 billion dollar loan to European countries to offset the elimination of lend-lease, and removal of hedges against sales of cash wheat to the government provided the background for the buying.

Short covering in wheat was accelerated when the French minister of agriculture said France would soon import 13 million bushels of wheat monthly from the United States and Canada. Statisticians said such imports would be the largest on record for France. Normally French wheat production is about equal to domestic requirements.

DELTA AIRLINES GETS CAB PERMIT TO FLY CHICAGO-MIAMI ROUTE

Washington, D. C., Aug. 22 (AP)—The civil aeronautics board approved today direct carrier air service between Detroit and Miami and Chicago and Miami.

Eastern Airlines would establish direct Detroit to Miami service by extending its route No. 6 from Columbia, S. C., to Detroit. Intermediate stops would be made at Charlotte, Winston-Salem and Greensboro-High Point, N. C., Roanoke, Va., Charleston, W. Va., and Akron and Cleveland, O.

The board authorized the Delta Airlines to establish single company operation between Chicago and Miami by extending its present service from Cincinnati to Chicago via Anderson-Muncie-New Castle, Ind., and from Knoxville, Tenn., to Miami via Asheville, N. C., Greenville-Spartanburg, S. C., Augusta, Savannah and Brunswick, Ga., and Jacksonville, Fla. Delta also will serve Charleston, S. C., by extending its present route from Knoxville to Charleston via Asheville, N. C., Greenville-Spartanburg and Columbia, S. C.

Special Memorandum on
Certain-teed Products Corp.
• We have prepared a brief memorandum of this building industry company with special reference to the outlook for its common stock. A copy will be sent on request.
• The great demand for new building in this country seems certain to provide a large volume of business for the companies in this field for many years to come. We are prepared to furnish information on any of the building company stocks.
DANIEL F. RICE AND COMPANY
Established 1923
Members NEW YORK STOCK EXCHANGE and other principal exchanges
BOARD OF TRADE BUILDING, CHICAGO
Telephone Webster 4200
NEW YORK MIAMI MIAMI BEACH FT. LAUDERDALE

CHICAGO AREA OUTPUT NEARLY TREBLED IN WAR

Plant Investments Raised 45 Pct.

The Chicago area almost trebled its industrial production during the war, compared with 1939 output, on a 45 per cent increase in the dollar value of its plant facilities, the Chicago Association of Commerce said yesterday. The area's industrial production was valued at 4 billion 300 million dollars in 1939. It rose to 11 billion 900 millions in 1944 and when Japan asked for peace it was at an annual rate of 11 billion 100 millions.

The area's vast contribution to war production was disclosed in preliminary findings of an analysis of the war effects upon Chicago's ability to produce. The analysis is part of a study of wartime economic changes in the area and their post-war implications made jointly by the association, the Federal Reserve Bank of Chicago and the Chicago committee of the Committee for Economic Development.

The Chicago area includes Cook, Lake, Du Page, Kane, and Will counties in Illinois and Lake county in Indiana.

Electrical Upturn Largest

The largest gain was made by the electrical machinery industry, which includes electronics. When Japan accepted surrender terms, the industry was producing at an annual rate of 1 billion 600 millions, compared with 269 millions in 1939. Second was the manufacture of transportation equipment which rose to 1 billion 350 millions from 137 millions. This increase was accounted for largely by development of the area's new industry making aviation engines and parts and equipment.

The food industry was third, rising to an annual production rate of 1 billion 800 millions from 931 millions in 1939. Next was ordnance manufacture which rose from virtually nothing in 1939 to 850 millions when the Japs quit. Iron and steel production rose to 1 billion 700 million dollars from 917 millions. Non-electrical machinery advanced to 900 millions from 277 millions.

The increase in value of Chicago area plants resulted from an investment of 1 billion 300 millions, of which 36 per cent was spent on new buildings and additions to existing structures and the remainder represented the cost of machinery and equipment. The federal government provided 75 per cent of the cost and private industry the other 25 per cent.

Biggest Gain for Any Area

The largest investments in plant made since 1940 were in the following industries: Transportation equipment, 450 millions; iron and steel, 350 millions; ordnance, 175 millions; chemicals and chemical products, 110 millions; non-ferrous metals and products, 95 millions, and nonelectrical machinery, 60 millions.

The investment in new plant and facilities made in the Chicago area exceeded that in any other industrial area in the nation and exceeded that in 42 of the 48 states. However, on a basis of the new additions the Chicago area's facilities now account for only 7.2 per cent of the nation's aggregate industrial plant, compared with 7.7 per cent in 1939.

CHICAGO FIRM TO SELL WASHER UNITS SHORTLY

Modern Maid company, Chicago, plans to market 250,000 electric dish and clothes washing machines in the next 12 months, Mrs. Charlotta Carr, president, announced yesterday at a luncheon in the La Salle hotel.

She said the machines would be manufactured for Modern Maid at a cost of 16 million dollars by the Empire Ordnance company, New York City, in a plant in Philadelphia, Pa., formerly used for war production. The first machines will be delivered about Nov. 1. No prices were announced.

Egg Futures Fall Limit on Army Buying Cut Plan

Prices of egg futures on the Chicago Mercantile exchange declined 1 to 2 cents a dozen yesterday on reports the army would curtail its purchases within the next two weeks. The December future closed off the permissible limit of 2 cents a dozen from Tuesday's close.

E-Bond Redemptions Heavy Drain on Treasury's Receipts

Redemption of series E war bonds, which are being cashed at an average monthly rate of nearly 350 million dollars, not only makes large demands on the treasury's current receipts but involves substantial cost for compensating banks which act as paying agents, inquiry disclosed yesterday. The treasury has not made public the amount of such payments to banks but it is estimated that they may approximate 1½ million dollars monthly.

The treasury's tabulation of E bond sales from 1941 thru last May shows a total of 33 billion 906 million dollars—at issue price. The amount outstanding May 31 was $27,948,500,000, also at the purchase price. The remainder had been cashed in advance of maturity, which is 10 years from date of issue. The issue price is 75 per cent of the maturity value. The total sold thru May includes only a portion of the 3 billion, 976 million of E bonds placed during the 7th war loan drive.

Redemptions Mount

In some recent months, redemptions have exceeded 50 per cent of sales. Since last October, when the plan of compensation to commercial banks was placed in effect, up to May 31, the total redemptions of $2,781,600,000 were equal to 38 per cent of current sales. The redemption rate rose after the bank payment plan was adopted. For the fiscal year ended June 30, 1944, it was 17.7 per cent of the year's sales.

The banks are compensated quarterly for redeeming the E bonds and the earlier series of A to D savings bonds, at the rate of 15 cents each for the first thousand bonds cashed and 10 cents each for all above 1,000 regardless of denomination. A small percentage of redemptions is made thru federal reserve banks without specific compensation and by the treasury direct.

Portion of Small Bonds Big

More than 70 per cent of E bonds sold in 1944 and subsequently are in $25, $50, and $100 denominations, with the $25 unit usually accounting for 35 to more than 40 per cent. Altho the information was not available, the small denomination bonds presumably make up a higher proportion of total redemptions.

It can be assumed that bank redemptions of these bonds costing $18.75, $37.50, and $75, make up about 43, 19, and 23 per cent of the total cashed. On this basis, with monthly redemptions averaging about $347,700,000, the certificates redeemed would total about 10,801,880 a month. At an average compensation of 13 cents each, the banks would receive $1,404,244, without considering bonds of $500 and $1,000 denominations.

People and Events

Charles H. Rhodes

Charles H. Rhodes will retire Sept. 1 as vice president in charge of United States Steel corporation activities in the Chicago area. Mr. and Mrs. Rhodes will live at Flintridge, Cal., near Pasadena. Rhodes was born in Newcastle, Pa. His first employment was in May 1899 with the American Steel and Wire company. He has served in various capacities with United States Steel subsidiaries, among others purchasing agent for the Illinois Steel company, Chicago, from 1917 to 1929. In later years he served on the executive staff of the corporation in New York and Pittsburgh as well as Chicago.

Harry C. Murphy

Harry C. Murphy was elected vice president of the department of operations of the Burlington railroad and the Colorado and Southern Railway company. He has been associated with the Burlington for 31 years. Prior to the election, he was assistant vice president in charge of operations. He was an army air force pilot in World War I. His home is in Aurora.

J. V. Miksa has been elected vice president in charge of sales for Abel and Bach, Inc., Milwaukee manufacturer of luggage and leather goods, R. N. Stearns, president, said. Miksa formerly was buyer of luggage and personal leather goods for Montgomery Ward & Co.

Gov. Green announced the appointments of Joseph H. Braun, attorney for the Chicago Motor club; Chase M. Smith, counsel for the Lumberman's group of insurance companies; and Paul F. Jones of Danville, former state director of insurance, as members of a commission to study Illinois laws relating to taxation and regulation of insurance companies as affected by the recent United States Supreme court decision.

Appointment of William A. Schroeder as executive vice president of the Rit Products corporation, manufacturer of fabric and household dyes, was announced by L. G. Blumenschine, president of the Best Foods, Inc., parent company of Rit. Schroeder had been assistant director of sales coördination.

Joseph M. Lee has become associated with Strauss Brothers. He formerly was with Shearson, Hammill & Co.

J. H. Bruns, counter man for the Lake View Trust and Savings bank, has been elected assistant cashier.

Report Kaiser, Frazer Seek Bomber Plant

Spokane, Wash., Aug. 22 (AP)—Sen. Ferguson [R., Mich.] disclosed today that the Kaiser-Frazer company, owned jointly by Henry J. Kaiser and the Graham-Paige corporation, is "officially negotiating a lease" on the 96 million dollar Willow Run bomber plant. The senator said the plant would be used in the manufacture of two automobiles—the Kaiser and Frazer—and farm machinery.

The firm made an offer to the Reconstruction Finance corporation. He added: "It looks like it will go thru."

Graham-Paige directors are to consider the proposed terms of the lease at a meeting Aug. 29, Ferguson declined to disclose the terms, but said the lease would be for five years.

The surplus property board and the RFC must approve any lease, according to Ferguson. He said no other offers had been made for the plant and added, "it was mutually understood the company and the government want to go thru with the deal."

CHEMICAL FIRM VOTES 80 CENT EXTRA DIVIDEND

American Agricultural Chemical company yesterday declared an extra dividend of 80 cents a share with the quarterly disbursement of 30 cents. An 80 cent extra also was paid Sept. 29 of last year. Air Associates declared an extra disbursement of 20 cents a share and the quarterly dividend of 20 cents.

Lane Bryant voted a dividend of 25 cents a share on the new common stock which resulted from the recent two-for-one splitup. The company had been paying 25 cents quarterly on the old common plus year-end extras in May, including $1 this year.

MATERIAL CURB EASING TO AID USER OF STEEL

Makers Pleased by WPB Action

Easing of materials controls by the war production board yesterday will help substantially in getting steel to manufacturers of civilian goods, Chicago steel industry spokesmen said. They contended that earlier Washington announcements that industry had "the green light to go ahead" actually meant nothing while such restrictions as the controled material plan [CMP] were in effect.

Elimination of the more stringent controls as the CMP and the AA priorities and their substitution with more moderate controls, effective Oct. 1, will give the steel companies more latitude in shipping steel to consumers. However, one action of the WPB in practically suspending all controls during September will mean little, it was said, because earlier commitments will channel all steel produced during the month to the earlier buyers.

Sales Offices Busy

The sales departments of steel companies have large numbers of order cancellations from war plants to be processed. At the same time they must handle large numbers of orders and inquiries for steel from manufacturers of civilian products which cannot be taken care of until the full extent of the war cancellations is weighed. It is hoped that the situation may be clearer by the end of this week.

Some steel company executives doubt that the industry will be able to satisfy the demands of all their customers for some time. Once they get rolling on civilian steel, mills will produce at near capacity for many months, they said. This will mean steady jobs for thousands of steel workers.

The mills have been rolling and shipping alloy steels and sheets to some consumers, but in moderate amounts pending the clarification of war cancellations.

Large orders are being placed for sheets and bars needed in large amounts by the automobile, agricultural implement, and other industries. Shapes, such as angle bars, also are being ordered in large quantities.

Price Issue Troublesome

Besides the automotive and agricultural implement industries the container, railroad equipment, and construction industries are among the steel companies' best customers. Orders are expected to increase from these groups during the next few months.

Steel company executives said they are faced with the same disturbed price situation of which all other industries are complaining. They do not know the ultimate prices at which they must produce. Orders are taken at prices in effect at the time of shipment.

Curtiss Closes Propeller Plant, Dismisses 3,250

Indianapolis, Ind., Aug. 22 (AP)—The Curtiss-Wright corporation today announced closing of its propeller division plant in which 3,250 persons have been employed.

ALL THE WAY!

We make a practice of going *all the way* in handling the financial affairs of our customers—by fitting our services to their various banking requirements.

This friendly interest and understanding is especially important to the small businessman. He feels right at home here, and knows his account is getting "big account" attention.

We welcome small accounts ... big accounts ... and accounts in between

Industrial NATIONAL BANK OF CHICAGO
Eighty One (81) West Monroe
FRAnklin 5700
MEMBER FEDERAL RESERVE SYSTEM

Shares of Capital Stock of
INCORPORATED INVESTORS
Prospectus of Incorporated Investors may be obtained from investment dealers or
THE PARKER CORPORATION
ONE COURT STREET
BOSTON, MASSACHUSETTS

CONTRACT TERMINATIONS
Claims prepared and assistance offered to contractors by termination experts. Certified Public Accountants.
ADDRESS N X 381, TRIBUNE

EDITOR
To assist busy editorial director in preparing, editing and rewriting articles for metalworking industry. A general knowledge of mechanical processes, shop operations, plastics and woodworking developments is desirable. Must have ability to recognize and interpret news values and present material in concise, interesting form.
ADDRESS N X 399, TRIBUNE

General Manager Wanted
Automatic Screw Machine Concern on North West Side. Take full charge of factory and office; 35 employes. Figure B. & S. running time, all secondary operations, layouts, material poundage; contact customers. Must have at least 15 years' practical experience on automatics. Secure position for right man. Replies confidential.
ADDRESS N X 397, TRIBUNE

CHEMICAL ENGINEER
Position available with National essential organization for development and production of Amino Acids and related substances. Advancement. State qualifications and salary desired.
ADDRESS N X 400, TRIBUNE

SALES CORRESPONDENT
Head up department. Excellent future. Fast growing manufacturer, located near Chicago. Experienced, dealing with electrical wholesalers, contractors and manufacturers—nationally. Inside work. Must be good merchandiser and correspondent. Liberal profit sharing and pension plan. Give age, education, experience and salary expected to start.
ADDRESS N X 349, TRIBUNE

CHIEF ENGINEER
Chicago radio parts manufacturer requires the services of an experienced Radio Engineer who understands R. F. design, to take charge of engineering. The company is eight years old and offers excellent future. Write full information concerning education, experience and salary. Replies strictly confidential.
ADDRESS N X 350, TRIBUNE

DISSOLVE CITY'S OCD; CUT OPA PERSONNEL 600

ODT Announces Plans to Close Area Offices

Two war agencies in Chicago felt the effect of the war's end yesterday. Approximately 600 employes of the office of price administration in this region received 30 day notices of dismissal. Steps were taken to dissolve the Chicago War Service corps, successor to the defunct Chicago office of civiliar defense.

The OPA dismissals represent about 7 per cent of the 8,548 employes in the region, covering several states, and including 1,800 in Chicago. Further cuts may be expected, Rae E. Walters, regional administrator, said just before departing for Washington to discuss future reductions and price control policies.

Stiffer Prosecutions Ahead

Walters warned, however, that violators of price controls will face even stiffer prosecutions than before, and that large staffs to enforce these controls may be necessary. He added that between 15,000 and 18,000 voluntary workers are expected to remain on the job for that and other work.

End of the Chicago War Service corps, which, as the local OCD, had cost taxpayers upward of $1,000,000, was pronounced by Mayor Kelly at a meeting with 15 key figures in the Palmer House. The local OCD officially expired June 30 when President Truman abolished the national OCD, but the Chicago boys demurred. Hence the birth of the corps which essayed to operate in all but name as the old OCD.

Chief Work to Continue

It was agreed that before formal expiration of the local OCD, some plans should be made to continue its principal work—loan drives and canteen services—thru other agencies. This will be done in the next two or three weeks, said Ralph H. Burke, vice chairman, after which the corps will be out of existence.

Its OCD predecessor had as many as 600,000 members—perhaps more—during its heyday. Part of its $1,000,000 cost was charged against the "lending" of city, park and school employes to the OCD with salaries being paid by those departments. In addition the city council allotted grants. The appropriation for 1945 was $197,000, but ending of the war has reduced actual expenditures to $71,000 thus far.

ODT to Close Offices

In addition to the OPA and OCD declines, the regional office of defense transportation likewise announced planned reductions. Harry L. Gormley, regional director, said seven district and three field offices will be closed Sept. 22. District offices to be affected are at Green Bay and La Crosse, Wis.; Peoria, Ill.; Escanaba, Mich.; Davenport and Sioux City, Ia., and North Platte, Neb. Field offices are at Cairo, Ill.; Bismarck, N. D., and Pierre, S. D.

Gormley said personnel cuts will be made at the Duluth, Minn., district office and the Madison, Wis., field office, but that both offices will remain open. Within the last few weeks, he said, 193 ODT employes in the regional eight states have resigned or been let out.

LST Coming to City for Navy Show

The LST 512 which will come to Chicago for 10 day visit in "Hit the Beach," navy exhibit to be opened to the public Sept. 2.
[U. S. Navy Photo]

Exhibit in River

The battle scarred LST-512, veteran of the Normandy invasion, will be opened to the public Sept. 2 when it ties up in Chicago river near the Michigan av. bridge. The ship, manned by more than 200 combat veterans of the navy, coast guard, and marine corps, carries more than 2 million dollars worth of exhibit materials.

Its three decks are packed with assault equipment and many Pacific exhibits never before viewed in Chicago. The show is expected to reveal for the first time to many Chicagoans the weapons, assault equipment, and other material used in the Pacific war.

The LST-512 was launched at Seneca, La Salle county, in January, 1944. She took troops, tanks, and supplies onto the Normandy beachhead on D-day and made 20 additional runs to France.

JOHN BARCLAY TO READ ESSAYS OF RADIO FANS

John A. Barclay has offered to read compositions with literary merit sent in by radio listeners on his Sunday program, "Twilight Meditations," broadcast at 7:30 p. m. over WGNB, W-G-N's frequency modulation sister station. Altho Barclay has devoted most of his program to classical poems, he now plans to feature poems written by authors living in the middle west.

→

The life of Jim and Marion Jordan, known to radio listeners as Fibber McGee and Molly, will be dramatized on the "Freedom of Opportunity" program at 7:30 p. m. Friday via W-G-N and Mutual.

→

Quiz Kid Patrick Conlon, 8, is writing a mystery story entitled "Two Quiz Kids on a Quest." It deals with the adventures of himself and his colleague in detective work, Quiz Kid Joel Kupperman.

OFFICIAL HAILS CHICAGO'S LEAD IN JOB FAIRNESS

Thomas H. Wright, director of the mayor's committee on race relations, yesterday commended the city council's adoption on Tuesday of a fair employment practice ordinance.

"Once again Chicago has taken the lead in the nation in eliminating discriminatory practices in employment, both as to the city itself and the community at large," he said. The ordinance makes it a misdemeanor for an employer or union to refuse to accept any person because of race, creed, color, or national origin.

Ira Latimer, executive director of the Chicago Civil Liberties committee, which drafted and introduced the ordinance, asserted that its passage was of "the greatest importance" because of the multi-million dollar public works projects to be undertaken now that the war is ended.

VETERAN FOUND HANGED

Eugene Crawford, 36, of 3559 Vernon av., a discharged Negro soldier, was found hanged in the garage behind his home early yesterday. A note beside the body indicated he took his own life, police said.

PEER GETS TOO MUCH MEAT, SO COOK PAYS FINE

[Chicago Tribune Press Service]

LONDON, Aug. 22—A British peer today escaped a court penalty for consuming more than his rationed allotment of meat but his cook was fined $85 for getting it for him. His butcher was fined $150 for providing the excess quantities. Six summonses against the peer, Lord Southwood, who is also known as Julius Salter Elias, publisher of the Labor party organ, Daily Herald, were dismissed and Southwood was placed on probation after a court at Highgate found he was ignorant of the goings on for a year during which the household got rations for seven persons instead of the six to which it was entitled.

HOME DELIVERY RESTRICTIONS WILL END NOV. 1

[Continued from first page]

military needs and "CC" for instances where companies need help to break serious reconversion bottlenecks in materials or equipment.

HOME CONSTRUCTION

The lumber division of the WPB gave a green light to the resumption of home building, banned since before the start of the war except for government housing projects, by announcing immediate removal of all lumber controls except those necessary to fill priority orders.

WPB Chief of Staff John W. Small said he hoped remaining controls could be removed by Oct. 1. This would mean the scrapping at that time of WPB's broad construction order L-41, a step which the United States Chamber of Commerce, the National Association of Manufacturers, and five other national industrial organizations today recommended be taken immediately.

Large supplies of lumber have been released by military cutbacks, it was said, but it was estimated supplies will be "tight" for 30 to 60 days while yards whose stocks are now virtually depleted are building up supplies.

TIRES

Unofficial predictions of an end to tire rationing in two or three months were bolstered by a WPB forecast of doubled tire production in the October-December quarter. This would mean 4 million tires a month, it was said.

TRUCK TRANSPORTATION

The ODT did away with orders requiring truck operators to file various reports with the agency and canceled an order empowering its regional and district offices to requisition used trucks.

SHOES

Predictions that an end of shoe rationing is in sight were supported by an announcement in New York that civilian leather shoe production may exceed 30 million pairs a month for the rest of the year, the highest level ever reached by the industry. The sole leather bureau of the Tanners Council of America was authority for this report.

GAS AND OIL SUBSIDIES

The Reconstruction Finance corporation announced curtailment of the federal subsidy on oil and gasoline, and said it would soon be entirely halted.

News Broadcasts

	MORNING		
5:55—W-G-N	8:15—WLS		9:15—WCFL
6:00—WMAQ	8:35—WMAQ		9:30—WLS
6:45—W-G-N	8:45—WBBM		10:00—WCFL
7:00—WBBM	9:00—W-G-N		10:30—WLS
8:00—W-G-N	9:00—WMAQ		11:00—W-G-N
	AFTERNOON		
12:00—WMAQ	2:45—WLS		4:30—WBBM
12:45—WMAQ	3:00—W-G-N		5:00—W-G-N
1:00—W-G-N	3:00—WENR		5:00—WCFL
1:00—WCFL	3:25—WBBM		5:45—WBBM
1:30—WCFL	4:00—W-G-N		5:55—WBBM
	EVENING		
6:00—WGNB	7:15—W-G-N		11:30—WIND
6:15—WMAQ	8:00—W-G-N		11:55—W-G-N
6:30—W-G-N	9:00—WCFL		12:00—WMAQ
6:45—WMAQ	10:00—WGNB		12:00—WBBM
7:00—W-G-N	10:30—W-G-N		12:00—WENR
7:00—WGNB	11:00—W-G-N		1:00—W-G-N
7:00—WIND	11:00—WMAQ		11:00—WBBM

COMPLETE RADIO PROGRAMS AND HIGHLIGHTS FOR TODAY

CHICAGO FREQUENCIES

W-G-N—720	WCFL—1000	WGES—1390
WIND—560	WMBI—1110	WHFC—1450
WILL—580	WJJD—1160	FM—
WMAQ—670	WJOB—1230	WGNB—45.9
WBBM—780	WSBC—1240	WBBM—46.7
WAIT—820	WCRW—1240	WDLM—47.5
WLS—890	WEDC—1240	WWZR—45.1
WENR—890	WMRO—1280	WBEZ—42.5
WAAF—950		

[M] indicates MBS; [N] NBC, [C] CBS, and [A] ABC.

MORNING

5:30—W-G-N—Good morning hour.
WBBM—Treasury Star Parade.
WMAQ—News; Prayer; Early Bird.
WLS—Smile-a-While show.
WIND—News; America Goes to Work.
WJJD—Breakfast Frolic to 7 a. m.
5:45—WBBM—Farm and Factory program.
5:55—W-G-N—News bulletins.

6 —W-G-N—The Farm hour.
WMAQ—Ed Allen, news reports.
WBBM—Paul Gibson program.
WCFL—Come On, Get Up.
WLS—Farm news, George Menard.
WIND—News reports; Yawn Patrol.
6:15—WMAQ—Town and Farm program.
WLS—Facts and Fancy.
6:30—W-G-N—Songs of Praise.
WLS—Let's Go Visiting.
WIND—Back to the Bible.
6:45—W-G-N—Morning News.
WMAQ—Alex Dreier, news reports.
WLS—Gil Hix, news reports.
6:55—WBBM—First Edition.
WCFL—Breakfast with Ford Bond.

7 —W-G-N—Record Reveille.
WBBM—News of the World [C].
WCFL—Martin Agronsky, news [A].
WMAQ—The Suburban hour.
WLS—Morning Devotions, Dr. Holland.
WIND—News to 8 a. m.
WJJD—Karl and Harty, music.
7:15—W-G-N—News bulletins.
WBBM—News reports.
WCFL—Halloween Martin.
WLS—Prairie Ramblers.
WJJD—Wake Up Time.
7:20—W-G-N—Record Reveille to 8 a. m.
7:30—WBBM—Wishing Well.
WLS—Checkerboard Fun Fest.
WJJD—News reports.
WSBC—Viennese Morning Melodies.
7:45—WBBM—Musical Clock.
WLS—Doctor Hopkins.
WCFL—Moulton Kelsey, news reports.
WJJD—Wake Up Time.
7:55—WMAQ—Clifton Utley, news.
WJJD—Breakfast with Ford Bond.

8 —W-G-N—Robert F. Hurleigh, news.
WCFL—The Breakfast Club [A].
WMAQ—Your Neighbor program.
WBBM—News reports.
WLS—Danny Baker and Rangers.
WIND—News; Wake Up and Sing.
WJJD—Osborne on Sports.
8:15—W-G-N—Two Ton Baker, singer.
WBBM—Musical Clock.
WLS—Gils Hix, news reports.
WJJD—Breakfast Jamboree.
8:30—W-G-N—Jack Berch.
WLS—The Breakfast Club [A].
WMAQ—News reports.
WBBM—Paul Gibson program.
WIND—News; Casa Loma Time.
WJJD—Poetry program.
8:35—WMAQ—Ralph Howard Peterson, news.
8:45—W-G-N—The Wishing Well.
WMAQ—Your Friend, Bob.
WBBM—John Harrington, news reports.
WIND—News reports.
WJJD—Wake Up Time.

9 —W-G-N—News bulletins.
WMAQ—Robert St. John, news [N].
WBBM—Valiant Lady [C].
WLS—My True Story [A].
WCFL—Ladies, Be Smart.
WIND—News; Start the Day Right.
WJJD—OPA Forum.
WEDC—Polish news.
9:15—W-G-N—June Baker program.
WMAQ—Lora Lawton, serial [N].
WBBM—Light of the World [C].
WCFL—Hugh Douglas, news reports.
WIND—Quiz Time.
WJJD—Pop concert.
WILL—Salon music.
9:25—WLS—Lullaby Time.
9:30—W-G-N—Charm School.
WMAQ—Road of Life [N].
WBBM—Evelyn Winter's Romance [C].
WLS—Gil Hix, news reports.
WCFL—Roberts at Random.
WJJD—Housewives' Serenade.
WIND—News; Bing Crosby records.
9:45—WBBM—Bachelor Children [C].
WLS—The Listening Post [A].
WMAQ—Joyce Jordan, M. D. [N].
WCFL—Little Show.
WIND—It Sounds Like This.

10 —W-G-N—Spots of Music.
WMAQ—Fred Waring show [N].
WBBM—Amanda, serial [C].
WLS—Breakfast in Hollywood [A].
WCFL—World Correspondents.
WSBC—Polish Morning Revue.
WIND—News reports; Band Favorites.
10:15—W-G-N—Elsa Maxwell [M].
WBBM—Second Husband, serial [C].
WCFL—Guest Spotlight.
WIND—To My Darling.
10:30—W-G-N—Take It Easy Time [M].
WMAQ—Barry Cameron, serial [N].
WBBM—A Woman's Life [C].
WLS—Gilbert Martyn, news [A].
WCFL—Elizabeth Hart Presents.
WIND—News; Music of Manhattan.
WJJD—June Merrill show.
10:45—W-G-N—What's Your Idea? [M].
WMAQ—David Harum, serial [N].
WBBM—Aunt Jenny's Stories [C].
WCFL—Ted Malone [A].
WLS—Ervin Lewis, news reports.
WJJD—Army Picks the Tunes.
WIND—Home Front in Action.
10:55—W-G-N—Cliff Edwards [M].

Listener's Choice

SPECIAL EVENTS

9:00 a. m.—WJJD—OPA Forum, with James F. Riley Jr., acting director of the Chicago area, discussing "OPA's Policy on Supplementary Food Rations."

1:15 p. m.—W-G-N—Jane Cowl interviews Ralph Bellamy, stage and screen star.

7:30—WLS, WENR—Town Meeting: "Should We Or an International Authority Control Strategic Bases in the Pacific?" Participants: Col. Evan S. Carlson, Rep. Outland [D., Cal.], Sen. Magnuson [D., Wash.], and Rep. Izac [D., Cal.].

9:30—WMAQ—Secretary of Agriculture Anderson discusses "The Food Outlook for the Consumer."

VARIETY, COMEDY, AND DRAMA

9:30 a. m.—W-G-N—Charm School, with Virginia Clark, Forrest Lewis, and Lee Bennett.

10:15—W-G-N—Elsa Maxwell: "Towns of Tomorrow."

4:00 p. m.—WENR—Glamour Manor, with Eddie Dunn.

7:00—WLS—Pick and Pat, variety show with Mary Small.

7:30—W-G-N—Agatha Christie's Poirot: "Murder by Request."

7:30—WGNB—Book review from The Chicago Tribune, with Cy Harrice.

7:30—WMAQ—Adventures of Topper, with Roland Young and Hope Emerson.

8:00—WMAQ—Music Hall, with Edward Everett Horton and Les Tremayne. Guests: Johnny Johnston, Billie Holiday, and Jane Dillon.

8:30—WMAQ—The Village Store, with Jack Haley and Jean Carroll.

9:00—W-G-N—Arch Oboler's Plays: "Three About Children."

9:00—WBBM—The First Line: A tribute to the men of the United States navy.

9:00—WMAQ—Mystery in the Air: "The Case of the Durable Deadman." Guest: June Havoc, screen star.

MUSIC

10:00 a. m.—WMAQ—Fred Waring show.

Noon—WAAF—Symphonic hour: Debussy's "Afternoon of a Faun."

4:00 p. m.—WCFL—Music Lovers' Matinee: Schubert's "Vienna Waltzes."

6:45—W-G-N—Stay It with Music, with Lee Bennett and the Brandt sisters.

8:00—WGNB—Symphony: Elgar's "Introduction and Allegro for Strings."

8:30—W-G-N—Starlight Serenade, with Bea Wain, Nestor Chayres, and Alfredo Antonini's orchestra.

10:30—WCFL—Music Lovers' hour: Tschaikowsky's "Valse Serenade," played by Detroit Symphony orchestra.

11:20—WBBM—Listen to Lawrence, with Elliot Lawrence, pianist; Jack Hunter, baritone, and Rosalind Patton, vocalist.

11:30—WENR—Wayne King's orchestra.

11 —W-G-N—William Lang, news [M].
WBBM—Kate Smith Speaks [C].
WMAQ—Words and Music.
WCFL, WJJD—News reports.
WLS—Martha and Helen program.
WIND—News; Sunny Days.
11:15—W-G-N—Songs by Morton Downey [M].
WBBM—Big Sister, serial [C].
WCFL—Serenade program.
WJJD—Man on the Street.
WIND—Quiz Time.
11:30—W-G-N—John F. Holbrook, news.
WBBM—Romance of Helen Trent [C].
WMAQ—Musical Milkwagon.
WCFL—Make Believe Dancetand.
WLS—Live stock, poultry markets.
WIND—News; Hawaiian Echoes.
WJJD—Stella White Reports.
11:45—W-G-N—Meet the People
WBBM—Our Gal, Sunday [C].
WLS—Farm news; markets; weather.
WJJD—News reports.
WIND—Do You Have It?

AFTERNOON

12 —W-G-N—Texas Rangers.
WBBM—Life Can Be Beautiful [C].
WCFL—Baukhage Talking, news [A].
WMAQ—Mouton Kelsey, news.
WJJD—News; Worker's Morale.
WIND—News; Gratefully Yours.
WLS—Dinner Bell Time.
WAAF—Symphonic hour.
WWZR—Victory Promenade.
12:15—W-G-N—Farmers' Market Reporter.
WBBM—Ma Perkins, serial [C].
WMAQ—Tunes and Tips.
WCFL—Constance Bennett [A].
12:30—W-G-N—Paula Stone, Phil Brito [M].
WBBM—Radio Newspaper [C].
WMAQ—Elizabeth Hart Presents.
WCFL—Bob Carter, variety.
WLS—Julian Bentley, news reports.
WIND—News; Beat Sellers.
WJJD—Loop noonday service.
WWZR—Luncheon Varieties.
12:45—W-G-N—John J. Anthony [M].
WBBM—Young Dr. Malone [C].
WMAQ—W. W. Chapin, news [N].
WLS—Farming, live stock market.
WCFL—Don Artiste, pianist.

1 —W-G-N—Cedric Foster, news [M].
WMAQ—Guiding Light, serial [N].
WBBM—Two on a Clew [C].
WCFL—John B. Kennedy, news [A].
WIND—News; Stay It with Music.
WJJD—1160 Club.
WAIT—Vaughan Picks the Tunes.
WWZR—Salon hour.
WLS—Variety music; Uncle Ezra.
1:10—WLS—Grain market summary.
1:15—W-G-N—Jane Cowl program [M].
WBBM—Rosemary, serial [C].
WMAQ—Today's Children, serial [N].
WCFL—Club Time, Beverly Shea.
WLS—Howard Peterson, organist.
WIND—Dugout Dope.
1:30—W-G-N—Queen for a Day [M].
WMAQ—Woman in White, serial [N].
WBBM—Perry Mason, serial [C].
WLS—Your Home and Mine.
WCFL—News; Lean Back and Listen.
WIND—News; Sports Edition.
1:45—WMAQ—Hymns of All Churches [N].
WBBM—Tena and Tim [C].
WCFL—Ethel and Albert.

2 —W-G-N—Songs by Andre Villen.
WBBM—News reports.
WCFL—Best Sellers [A].
WIND—News; Sports Edition.
WLS—Variety Matinee.
WMAQ—A Woman of America [N].
WJJD—Dugout Interview.
2:15—W-G-N—Center Canteen.
WMAQ—Ma Perkins, serial [N].
WBBM—Clara, Lu, and Em.
WJJD—Baseball: Phila'phia vs. Detroit.
2:30—W-G-N—Ida Bailey Allen.
WMAQ—Pepper Young's Family [N].
WIND—News; Sports Edition.
WCFL—Ladies, Be Seated [A].
WLS—Rounding Up the World.
2:45—WMAQ—Right to Happiness [N].
WLS—Ervin Lewis, news reports.
WBBM—Linda's First Love.

3 —W-G-N—John F. Holbrook, news.
WMAQ—Backstage Wife, serial [N].
WENR—Jack Berch show [A].
WBBM—House Party [C].
WCFL—News reports.
WAIT—Arlington-Washington Races.
WIND—News; Sports Edition.
3:15—W-G-N—Words and Rhythm.
WMAQ—Stella Dallas, serial [N].
WENR—Beulah Karney.
WCFL—Views of the News [A].
3:25—WBBM—Paul Brenstein; news reports.
3:30—W-G-N—Melody Memos.
WMAQ—Lorenzo Jones, serial [N].
WENR—Ladies, Be Seated.
WIND—News; Sports Edition.
WBBM—Meet the Missus.
WCFL—Favorite Melodies.
3:45—W-G-N—Johnny Bettis.
WMAQ—Young Widder Brown [N].
WBBM—Misaus Goes to a Party.
WCFL—Light Gossip.
WIND—Club 560.

4 —W-G-N—News reports.
WMAQ—When a Girls Marries [N].
WBBM—Paul Gibson program.
WENR—Glamour Manor.
WCFL—Music Lovers' Matinee.
WIND—News; Club 560.
4:15—W-G-N—Banks.
WMAQ—Portia Faces Life, serial [N].
WJJD—The Scoreboard.
4:30—W-G-N—The Music Mart.
WMAQ—Just Plain Bill, serial [N].
WENR—Ted Malone.
WBBM—News reports.
WIND—News; Today's Top Tunes.
WJJD—Sports Jamboree.
4:45—WMAQ—Front Page Farrell [N].
WBBM—Gold Coast.
WENR—Hop Harrigan [B].
WJJD—1160 Club.
WIND—Benny Goodman.
4:55—WCFL—War commentary.

5 —W-G-N—Robert F. Hurleigh, news.
WGNB—News; Time to Smile [M].
WENR—Terry and the Pirates [A].
WMAQ—Gregg Donovan, news reports.
WBBM, WCFL—News reports.
WJJD—Treasury Salute.
WIND—News; The Scoreboard.
5:05—WMAQ—Cloyd Head, news reports.
5:15—W-G-N—Superman, serial [M].
WMAQ—Art Van Damme Quartet.
WENR—Dick Tracy, serial [A].
WCFL—Don Artiste, pianist.
WJJD—News reports.
WIND—Club 560.
5:30—W-G-N—House of Mystery [M].
WGNB—Good Neighbor time.
WENR—Jack Armstrong, serial [A].
WMAQ—Kingsbury Cadets.
WBBM—John Harrington, news.
WCFL—News reports; Hit Tunes.
WIND—Double Feature.
WJJD—Voice of the Veteran.
WMBI, WDLM—Gems of Melody.
5:45—WBBM—Tom Mix, serial [M].
WBBM—The World Today [C].
WENR—Malcolm Claire, stories.
WMAQ—John Holtman, news reports.
WCFL—Musical Motorcade.
WCFL—Musical program.
WJJD—GI Hit Parade.
5:55—WBBM—Joseph C. Harsch, news [C].

EVENING

6 —W-G-N—GI Joe's Problems.
WGNB—News reports [M].
WCFL—News reports [A].
WMAQ—Jim Blade and His Music.
WBBM—News reports.
WLS—Julian Bentley, news reports.
WIND—News; Sweet and Solid.
WJJD—Sports Review.
WCRW—Your Airway Habit.
6:05—WMAQ—Lorenzo Jones, news.
6:15—W-G-N—Telephone Quiz.
WGNB—Dinner Music.
WMAQ—News of the World [N].
WBBM—The King's Jesters.
WCFL—Raymond Swing, news [A].
WLS—Farmer Discussion club.
WIND—Sweet and Solid; news.
WJJD—Pan Americana.
6:30—W-G-N—John F. Holbrook, news.
WBBM—Mr. Keen, Tracer [C].
WMAQ—Supper Interlude.
WCFL—Catch Carter's Column.
WIND—Club 560.
WJJD—Allen Earle, interviews.
WLS—George Olsen's orchestra [A].

ON SHORT WAVES

The North American service of the BBC from London includes the following programs today. The frequencies (in megacycles) employed after 4:15 p. m. are 11.93, 9.58, 9.52, 6.11, 7.26, 9.51, 4:30 p. m.—Robinson Family, 4:45 p. m.—News, 6:30 p. m. Radio Newareel, 8:10 p. m.—Daily Service, 11:15 p. m.—Topical Survey, 11:30 p. m. News.

6:45—W-G-N—Say It with Music.
WGNB—Your Request program.
WMAQ—Kaltenborn Edits News [N].
WCFL—Name You Will Remember.
WIND—Chicago Reporter.
WJJD—Lucky Money.
6:50—WCFL—Don Artiste, pianist.

7 —W-G-N—Frank Singiser, news [M].
WGNB—News; operetta music.
WBBM—Suspense drama [C].
WLS—Pick and Pat [A].
WMAQ—Silhouettes and Cameos [N].
WIND—News; Gypsy Melodies.
WCFL—Current news.
WJJD—Your Health.
7:15—W-G-N—News reports.
WLS—Earl Godwin [A].
WCFL—Bing Crosby records.
WJJD—Dave Minor program.
WIND—Marching Songs.
7:30—W-G-N—Agatha Christie's Poirot [M].
WGNB—Book Review.
WMAQ—Adventures of Topper [N].
WBBM—F. B. I. program [C].
WLS—America's Town Meeting [A].
WCFL—Capt. Michael Fielding.
WIND—News reports.
WJJD—Supper Frolic to 9:30 p. m.
7:45—WGNB—Waltz time.
WCFL—Radio Sports Page.
WIND—Time to Remember.
7:55—WBBM—Bill Henry, news reports [C].

8 —W-G-N—Gabriel Heatter, news [M].
WGNB—News reports; Symphony.
WMAQ—The Music Hall [N].
WENR—America's Town Meeting [A].
WBBM—Donald Vorhees' orchestra [C].
WCFL—News; Musical Interlude.
WWZR—Eventide Serenade.
8:15—W-G-N—Stories from Real Life [M].
WCFL—Don Artiste, pianist.
8:30—W-G-N—Starlight Serenade [M].
WMAQ—The Village Store [N].
WBBM—Meet Corliss Archer [C].
WENR—Variation by Van Cleave [A].
WCFL—Labor Flashes
WIND—Capital Mystery.
8:45—WCFL—Any Bonds Tonight?
8:55—WENR—Story Teller, M. Miller [A].

9 —W-G-N—Arch Obler's Plays [M].
WGNB—News; Keyboard Impressions.
WMAQ—Mystery in the Air [N].
WENR—One Foot in Heaven [A].
WBBM—The First Line [C].
WCFL—News reports.
WIND—News; Close Harmony.
9:15—WGNB—Artist Recital.
WIND—Musically Speaking.
9:30—W-G-N—Swing's New Thing [M].
WGNB—Evening Serenade.
WMAQ—Clinton P. Anderson [N].
WBBM—Romance, Rhythm, Ripley [C].
WENR—Woody Herman's orchestra [A].
WCFL—Melodies to Remember.
WIND—Casa Rhumba.
WWZR—Composers' hour.
9:45—WGNB—Stars of Yesterday.
WCFL—Louis and His Music.

10 —W-G-N—Songs You Remember.
WGNB—News; Symphony.
WMAQ—The Supper Club [N].
WBBM—Jack Kirkwood show [C].
WENR—Paul Harvey, news reports.
WCFL—Moulton Kelsey, news reports.
WIND—News; Symphonic hour.
10:15—W-G-N—Chicago at Night.
WENR—Dick Tracy, serial [A].
WMAQ—George Stone, news reports.
WBBM—Jack Smith show [C].
WENR—But Not Forgotten.
WEDC—Sweet and Swing.
10:30—W-G-N—News reports.
WMAQ—We Came This Way [N].
WBBM—Eugene Read, news reports.
WCFL—Music Lovers' hour.
WENR—Chicago Varieties.
10:45—W-G-N—Novelty Shop.
WBBM—Patty Ford's Busy Line.
WENR—Story; Rhythm at Random.

11 —W-G-N—News reports.
WMAQ—Don Hilder, news reports.
WENR, WBBM—News reports.
WIND—News; Musical Comedy Favorites
WWZR—Music for War Workers.
11:05—W-G-N—Chicago Fighters in the News.
WBBM—Michael Scott Presents
11:10—W-G-N—Musical Notes.
11:15—W-G-N—Harry Cool's orchestra [M].
WMAQ—Parade Little Night Music.
WENR—Gay Claridge's orchestra.
11:20—WBBM—Listen to Lawrence [C].
11:30—W-G-N—Benny Strong's orchestra.
WMAQ—Orchestra program [N].
WCFL—Hank Munsey's orchestra.
WBBM—Jerry Wald's orchestra [C].
WENR—Wayne King's orchestra [A].
WIND—News; Music That Jumps.
11:45—WIND—Joe Sanders' orchestra.
11:55—W-G-N—News Bulletins.
WMAQ—Interlude.
WENR—Musical Interlude.

12 —W-G-N—Curfew Time.
WBBM—Press news [C].
WMAQ, WENR—News reports.
WIND—News; The Night Watch.
12:05—WBBM—Ted Lewis' orchestra.
WMAQ—Musical Nightcap.
12:15—W-G-N—News reports.
12:30—WBBM—Mel Cooper's orchestra.
WENR—Rhythm Rendezvous.
12:55—WMAQ—News and prayer.
WENR—News reports.
1:00—W-G-N—News reports.
WBBM—News; Lew Diamond's orch.

WANT AD INDEX

To Place a Want Ad
Telephone SUPerior 0100
Ask for a Want Ad-Viser

Table of Contents — Page Col.

Air Conditioning....24 2
Apartments—See To Rent....25 2
Arts and Antiques....25 2
Auction Sales....25 2
Automobiles—
Automobiles For Sale....27 1
Auto Repairing, Equip....27 2
Boats, Trailers and Motors....27 3
Autos to Rent....27 3
Loans....27 4
Trucks, Trailers, Tractors....27 5
Wanted....27 6
Barter and Exchange....25 5
Board and Lodging—
(See to Rent—Rms., Rm., Bd.)....25 7
Boats, Yachts, Etc....27 7
Building Materials....27 8
Electrical Plumbing Equip....27 8
Business Opportunities....25 8
Business Service....25 8
Manufacturing....25 8
Partnerships and Investments....25 8
Wanted....25 8
Business Personals....24 8
Business Directory....24 8
Cameras, Optical Goods....24 8
Cemeteries....21 8
Clothing, Furs, Etc....24 8
Collections....25 8
Dancing Schools....24 8
Death Notices....21 8
Dogs, Pets and Equip....27 8
Dyeing & Mending....27 8
Employment Agencies—Men....27 8
Employment Service—Men....27 8
Employment Agencies—Women....27 8
Employment Service—Women....27 8
Financial....25 8
Horses, Harness, and Wagons....27 8
Hotels and Apartment Hotels....25 8
Home Furnishings, Furniture....25 8
Home Furnishings Wanted....25 8
Household Appliances....25 8
Instruction....25 8
Jewelry, Diamonds, Old Gold....25 8
Legal Notices....27 8
Loans—Personal and Business....25 8
Lost and Found....24 8
Machinery and Equipment....27 8
Wanted....27 8
Miscellaneous....24 8
For Sale....24 8
Wanted....24 8
Monuments, Mausoleums....27 8
Mortgages (See Bus. Loans)....27 8
Motorcycles and Bicycles....27 8
Moving and Storage....27 8
Musical Instruments....24 8
Office Equip. and Devices....25 8
Painting and Decorating
(See Business Directory)....27 8
Personal Notices....24 9
Pianos [See Musical Instrum'ts]....24 9
Poultry, Chicks, and Equipment....27 9
Radios, Supplies, Service....24 9
Real Estate—
Apartment Buildings....26 1
Business Property....26 1
Homes....26 1
Farm Lands....26 1
Farm Lands....27 1
For Exchange....26 1
Industrial Properties....25 1
Loans, Mortgages....27 1
Miscellaneous....25 1
Resort Properties....26 1
Suburban....26 1
Vacant....26 1
Wanted....27 1
Houses Built to Order....26 1
Sewing Machines
(See Household Appliances)....25 1
Situations Wanted....25 1
Sporting Goods....25 1
Store and Bar Fixtures....25 1
To Rent—
Apartments....25 1
Apartments, Rooms to Share....25 1
Apartments to Exchange....25 1
Furnished Apartments....25 1
Housekeeping Rooms....25 1
Houses (City and Suburban)....25 1
Industrial....25 1
Real Estate)....25 1
Miscellaneous....25 1
Resort Properties....25 1
Rooms—Room and Board....25 1
Stores, Offices, Shops....25 1
Farms....25 1
Travel....27 1
Trade Schools—Men....27 1
Trade Schools—Women....27 1
Typewriter and Supplies (See Office Equipment and Devices)....25 1
Undertakers....21 1
Wanted—To Rent
Apartments....25 1
Farms....25 1
Houses....25 1
Industrial Properties
(See Real Estate)....25 1
Rooms....25 1
Stores, Offices, Shops....25 1

RADIOS, SUPPLIES, AND SERVICE

SIGNAL generator—Latest type, brand new, 15kc to 30 mc, heavy duty 15 watt, P. A. system complete with Shure microphone, chrome stand and speaker. Bri. 5019.

HOLLICRAFTER SKYRANGER, model 599, 30 days old; $125, including batteries. Ambassador 1741.

PRIVATE party wants radio-phno. combination. Hemlock 2054.

BATTERIES for all portable radios. We install them. 917 W. 63d-st.

LATE '42 Philco radio-phono. comb.—Freq. mod., $210. Rep. 3620.

12 TUBE R. C. A. console—18th century mah. cab.; exc.; $200. Berwyn 7335.

RADIO-phone, comb., port. radio, record player, small victrola. Bri. 3286.

R. C. A. television set—Model T. T. size; perfect reception $195. Est. 4570.

DANCING SCHOOLS

WE SPECIALIZE IN BEGINNERS. Lee's Studios, 1041 E. 63d. Hyd. 1113.

BEGINNERS Private or class lessons Teresa Dolan, 1208 E. 63d. Hyd. 3080.

AIR CONDITIONING

3/4 HP. AIR CONDITIONER. Perfect condition. Guaranteed. Har. 2134.

FAIRBANKS-MORSE console model; ¾ ton; like new; $250. Republic 4245.

INSTRUCTION

COMPLETE BEAUTY COURSE.....$125 New Fashion, 8304 Lincoln. Stc. 7070.

LOST AND FOUND

ADDRESS BOOK—Lost—Brown, gold lettering; vic. 900 Rush, 8-11-45; rew.; Hyd. 4236 eves.

BICYCLE lost—Red and white; Wright-wood-Lincoln-av. Reward. Ind. 7451.

BINOCULARS lost—With case; Thurs., Aug. 9, on train to Washington Park; keepsake; liberal reward. Phone Rogers Park 5325.

BOX and bag lost—Containing robe and 2 gowns; lost in loop dept. store, 4:30 Sat.; Wedding gifts; reward. Groveshill 2178.

BRACELET lost—Sterling identification; engraved Jerome Perlman; lost in Jackson Park on 55th; reward. Bou. 6110.

BRACELET lost—3 strand pearl with rhinestone clasp, in loop or Grant Park, Aug. 16. Reward. Call Wheaton 1522.

BRACELET lost—Silver. Engraved "Francis"; on back, "Love, Jimmy, '45." In loop Aug. 14. Reward. Nat. 0552.

BRACELET lost—Silver, Aug. 15, in loop; soldier's gift. Rew. Capitol 6454.

CAMERA lost—35 mm. WELTI. LE-TH'R CASE, S. No. 1p.; $10 REW.; MR. KING, HAR. 1214, or PACK and MAIL C.O.D. 1104 S. Wabash. Camera is defective.

CAMERA lost—Brownie, size 620, contains film; Sun. nr. Caldwell woods, Alb. 1654.

CAR lost—Black V-8 Ford Coupe 4 dr. sedan; license 189-735, motor No. D22-17436; reward offered for inform. Fal. 8243.

CHANGE purse lost—Blk., nr. N. S. keep money, ret. pers. effects; rew. Spa. 5136.

COAT lost—Gabardine cloth; gold lapel pin. Checker cab Sat. night; reward. Triangle 4941.

COIN purse lost—Striped silk; vic. Kinzie-Franklin; reward. Sup. 3586.

DENTAL plates lost—Vic. School-Kostner; Sunday night. Rew. Pal. 5860.

DOG lost—Black Cocker spaniel, female. Picked up St. Louis-Irving Pk. Sat. eve. Below Irving Park Blvd. Dour Store, 3458 Irving Park. Juniper 10435, as a pet. Will reward well if returned. DOG WAS FED AND WILL NOT LIVE UNLESS RETURNED.

DOG lost—Tan Cocker Spaniel, male, vicinity California-Granville-av., Sun. p. m. Reward. Rogers Park 8258.

DOG lost—Female setter; strayed; vic. Kenmore-Granville; reward. 6158 Kenmore. She. 2204.

DOG lost—Brown, vicinity Kenmore and Ainslee. Service man's pet. LONGBEACH 9659.

DOG, lost—Young, blk., long haired toy shepherd; $5 reward. Wm. Cooper 1909 Clifton, Lin. 8464.

DOG lost—Male Norwegian Elk Hound; vic. Lake Forest; answers to name "

LOANS—PERSONAL & BUSINESS

HOME FURNISHINGS & FURNITURE

—BUSINESS OPPORTUNITIES—

—ROOMS—ROOM AND BOARD—

—TO RENT—RESORT PROPERTIES—

—WANTED TO RENT—

—HOUSEHOLD APPLIANCES—

—MISCELLANEOUS—

—STORES, OFFICES & INDUSTRIAL PROPERTIES—

—BUSINESS OPPORTUNITIES—

—BUSINESS SERVICE—

—EMPLOYMENT—

—EMPLOYMENT WANTED—

—EMPLOYMENT AGENCIES—

—EDUCATIONAL—

—MUSICAL MERCHANDISE—

—PETS, BIRDS & DOGS—

—AUCTION SALES—

REAL ESTATE—APT. BLDGS.

South Side

12 APARTMENT

Chatham Fields—corner 3½ rms.; 1 bsmt. 4 rm.; new elec. refrig.; t. t. stoves; stoker; A-1 cond. thruout; poss. owners' apt.

15 APARTMENT

Avalon Highlands—3½, 4, 5 rms.; ind. elec. refrig.; good stoves; stoker; close to I. C. Sub.

18 APARTMENT

Chatham Fields—Corner 3, 4, 5 rms.; nr. 81st-Evans.; elec. refrig. Inc. over $10,000. Priced to sell. Call Saunders.

McKEY & POAGUE
7940 Cottage Grove-av. Triangle 5060.
OPEN TODAY. 12 TO 5 P. M.

SOUTH SHORE 3 APT.

6 rms., 2 baths, tile; de luxe apts.; plenty of closets. Close to I. C. and park. Call Mr. O'Neil. Dor. 8800.

CHATHAM 12 APT.

Priced to sell less than 7x. Modern bldg. T. T. stoves. A1 cond. Shows a real return. See Mr. Underhill. 8026 Cottage Grove-av. No phone inquiries.

GLATT & PRICE
8026 Cottage Grove. Vin. 6920.
6826 Stony Island. Dor. 8800.

FURNISHED BUILDING

Near I. C. 55th-st. sta.; 3 apt. 20 rms.; completely furnished; 6 refrigs., 6 stoves; steam ht.; Kewanee boiler, Freeman stoker; income $350 monthly; pr. $13,000; requires $7,000 cash. bal. $60 monthly. For appt. to inspect, call Mark, Plaza 6900.

CHARLES E. FOX & CO.

3 APT. brick—6, 7, 7 rms. off hall; steam ht.; new stair carpet; good roof; 2 car fr. gar.; easy to convert; $8,500. $4,000 cash.

Gorgeous 2 apt.; oct. front; nr. 75th and Cottage; 6 and 6; tile baths; encl. porches; large lot; stoker; 3 car brk. gar. $14,000. Eng. 5696, 11 a. m. to 3.

ARE YOU A CONSERVATIVE?

A good investment—A good buy

2 flt. fr.; h. w. ht.; insul.; 2 c. gar.; full bas.; new furnace; lge. lot; $700 down; $8,000. 2850 W. 63d; days, eves., Sundays.

3 APTS. IN CHATHAM

Large, light rms. Bldg. in A1 cond. Close to schools, churches, shops. See this at once. Call Mr. Sullivan.

GLATT & PRICE
8026 Cottage Grove. Vincennes 6920.

ATTENTION, MR. THRIFTY!

Price lowered $1,000—clean 2 apt. brk. Nr. 67th-Halsted; screened porches. 5-5 rms.; oak trim; gar.; elect. refrigs. Steam heat. Republic 5000.
John McCarthy & Co. 2408 W. 63d-st.

$33,000—6 APT. BUILDING

Nr. 80th-Hermitage; 6-5's; octag. front; tile bath; newly dec.; gar.; excellent cond.
Mr. Blick. Hemlock 7900.

3 FLAT brick—5-5-5; 1 flat now vacant. Large rms., nice neighborhood; 2 c. brk. gar.; nr. 75th-Cornell; $16,500; 2 flat brick; strictly mod. 5-5; stoker; 2 car brk. gar.; good section; nr. 66th-Drexel. $10,500. Bayport 2401.

DE LUXE 3 APT.

Nr. 82d-Marshfield; 3-6's; large rms.; 2 baths; oval front; insul.; brk. gar.; apts. rented at $80; bldg. in excel cond.; tms. Mr. Larson. Hemlock 7900.

CORNER 13 APT. BLDG.

Best section of Woodlawn; annual income $6,920; $5,000 cash down.
RYAN. PLAZA 2920.
M. Hoffman & Co., 7201 Stony Island.

KIT. apts.—De luxe 44 rm. Woodlawn's finest. Perfect cond.; choice loc. Private baths, clean, modern bldg. and fine furn. Priced right. lge. net income. Phone Dor. 0021.

4 APT.—5 ROOMS EACH.
7708 Wabash; apt. avail. in this attractive English basement bldg.; exc. cond.; table top stoves, G. E. refrig., stoker.
SUTTON & PETERSON. Triangle 6215

AUBURN Highlands—12 flat brick; 3-5s, 9-4s, with 4 rm. flat in basement. Corner lot; rent $7,260 yr. Price $47,000. Call Ryan & Co., 1546 W. 95th-st., Bev. 5747.

SACRIFICE—Brick 2 flat, hardwood firs. and finish, 5-6 rms.; auto. h. w. ht.; storm windows, doors; insulated; new plumbing. Owner, 7757 S. Normal.

4 APT. FRAME—5 RMS.; STOVE HEAT; NEAR I. C., SCHLS. AND CHURCHES. PRICE ONLY $5,500. J. L. HESS. 2257 E. 71ST. MIDWAY 0050.

6 APT. bldg.—$31,000; near 75th and Paxton; 4 rm. apts. with encl. pchs. Can easily be remod. into 2 bedrm. apt. Ph. Mr. Holmberg, Hyde Park 6670.

3 APT. with large rear yard, enclosed pchs.; 5 rms. each; steam ht.; 2 car gar.; near 78th and Bishop; $12,500. Phone Mr. Holmberg, Hyde Park 6670.

WOODLAWN'S BEST BUY.
6 apt. bldg. and furniture, small apts., 12 refgs., stoker, inc. $8,000 yr. Pr. $28,000. Phone Dor. 0021.

BRICK 4 apts.—A1 cond.; steam ht.; new refrig., stoves; 3 c. brick gar. Nr. 89th-St. Lawrence, schools, transp. By owner. Bou. 4928, eves. J. Bejo.

STORY and ½ brk.—5 rms. up, 6 down; h. w. automatic oil heat; 1 blk. grade school; 2 car gar.; leaving town; bargain. 8004 S. La Salle.

CHATHAM 3 FLAT

Must be sold; brkst. nook; solarium. Modern. Estate. SUPERIOR 1737.

3 APT. brick 6-6 rms.—Steam ht.; stoker; encl. porch; 2 car brk.; refrig.; t. t. stoves; 80th Morgan. Tri. 3281.

3 STORY brick—5 rms. down, 6 up; stoker; furn. 1st fl., stove 2d; $7,650; near 72-Sangamon. Abe. 8250.

CORNER 2 flat brick, 5-5, encl. porch, finished basement room; 2 car brk. gar., side drive. Owner, 8157 Dante.

82D-ADA—6 apt. 2-5's, 4-4's; 4 car gar.; Electrolux refrigs.; t. t. stoves; stoker. $30,000. Drumm, Bev. 6900.

2 FLAT—6-6 rms.; nr. 79th-Halsted; shingled; h. w. ht.; stoker; price $6,000. Albert L. Johnson. Rad. 3020.

SO. SHORE—Sunparlor 2 apt. 5-5 rms.; 2 gar.; nr. 79th Jeffery-blvd. $12,000. F. K. Reilly Co., 1972 E. 73d-st.

6-5'S—LARGE rms.; modern bldg.; oct. front; steel constr.; built-in bath tubs; stkr.; good Woodlawn loc. Dor. 0021.

CORNER—Mod. 2 apt., brick; 5-5 rms.; h. w. ht.; 2 car brick gar.; aged couple will sell for $10,500. Stewart 0062.

14 APT. CHOICE HYDE PK. CORNER. Unfurnished 4-5-6 rms. Inc. $13,000. Price $77,500. Call owner. Wab. 1628.

3 FLAT—SOUTH SHORE; IMM. POSS.; barg. Open house, 1 to 6. Dor. 2577.

2 FLAT brick—5-6; near 72d and Wood lawn; reas. Fairfax 4268.

MODERN 2 flat brick 6-6 rms. $11,500. New boiler, stkr., arch doors. Rad. 6601

IMMED POSS. [colored]—3 apt. brick, steam. Pr. $10,000. Randolph 5224.

Southwest Side

1½ STORY brk. apt.—5-7 rms. All mod. cab. kit., storm wind., rad. covers. Nr. schls., churches, tran. Inc. $600 yr. Hemlock 0375 [days].

2 FLAT stone, 6-5, gas ranges, refrig., cab. sink, set in tubs, auto. oil heat, 2 car gar. Grenshaw and Independence; $10,500. HAYmarket 5074.

2 FLAT—5 and 6 rooms; 1 flat vacant. 6344 S. Campbell-av.

North Side

AN UNUSUAL OPPORTUNITY.
4 apt. building; 9 rms., 3 baths; income $7,000; apt. avail.; $55,000. 7739 Eastlake-terr., on lake. Hol. 2382.

1665 N. HALSTED—Inc. $300 per yr. 1701 N. Halsted—Inc. $684 per year. Handy man can probably double present net of about $500 per year. Make offer. Irving Scheyer. Keystone 9665

$4,000—TWO FLAT

Linc.-Diversey dist. Poss. one flat at once. Stove ht. DIRKS CO., Lak. 1410.

EDGEWATER—Octag. front 2 apt. nr. St. Gertrude's; 5 rms.; h. w. ht.; 2 car. gar. Price $13,000 terms.
WALTER T. LARSON, 5159 N. Clark.

3 APT.—5-6 rms.; h. w. ht.; stoker; insul. roof, brk. gar.; stoves, refrigs. [5700 North], E. of Clark.
WALTER T. LARSON, 5159 N. Clark.

BRICK BUNGALOW—$10,900.
5 rms. and sleeping porch; h. w. heat; 2 car garage; fine location. Terms.
ARTHUR KRUGGEL & CO., Lon. 5531

2 APT.— Brick, 5848 Magnolia av., 5 rms., furn. ht., roof insul., 3 brk. gar., large lot. Price $10,200; terms. Do not bother tenant. Call Kane, Bri. 2234.

3½ TIMES RENT.
12 flats; brick; steam heat; partly furnished. 1600 north, near Wells-st.
Address N G 172, Tribune.

RAVENSWOOD MANOR—Unusual 2 flat brk.—5-5 rms.; inc. lg. htd. sleeping sun parlor; st. ht.; gar.; priced right. Inspection. Key. 3387. 4424 N. Manor.

18 APTS.—Fine Edgewater cor., 4's and 5's; stoker; A1 cond.; rent $11,340
RAYMOND G. KIMBELL CO.
3600 Fullerton. Spaulding 6640

HIGH CLASS 6 FLAT—Near Lawrence and Lincoln; 6 large rms.; tile bath; wide octagon bays, arches; a fine home and investment at $32,500. Hol. 8880.

6508 N. GREENVIEW-AV.
Brk. 2 flat, 5-5 rms.; h. w. ht., stoker; encl. porches; stove, refrig.; gar. gd. trans.; $13,500. Avenue 1231.

2 APT.—6 rms., encl. pchs., 6500 N.; A1 cond., near Loyola L bus, lake; nonresident owner anxious to sell.
McDonnell & McHugh, Inc., She. 8300.

3 APT.—Edgewater; 5 rms.; 2 car gar.; Kewanee boiler; exc. cond.; apt. avail. Pr. $16,000. $5,000 cash. Lon. 6355

BEAUT. HOWARD-DAMEN 6 APT.
Mod.; baths; steam ht.; gar.; income $4,440; real buy. Mayer, Hol. 8600.

3 APT. BLDG.—7 rms. ea., 1½ baths, stkr. Oakdale nr. Broadway. $19,000. Harrold, 4714 Oakton-st., Skokie 1456

1326 CORNELIA—Brk. 3 flat; 2 car gar.; furnace and stove heat. Rents $1,380
Brown, Bowers Co., Rltrs. Lon. 8833

2 APT.—Near Morse L and lake.
2 furnaces; tenant heated; pr. $8,500.
VANDERVOORT, Realtors, Bri. 4000.

2 APT. [5400 N.]—5 rms., encl porch; gar.; owner wants quick sale.
WALTER T. LARSON, 5159 N. Clark

12 APT.—Modern corner bldg.; all 4 rms.; steam heat, stoker; pr $35,000. Finan. arranged. Dette. Buc. 2015.

CORNER 12 apt.—4-5 rms.; refrigs. and stoves; Kewanee and stoker; $40,000. Wellington 4466.

2 APT. brick—5 and 6 rms.; near L; 2 furnaces; enclos. porches; A1 condition; 2 car gar.; $10,000. Rav. 4220.

2 APT.—Brick and frame, unheated, 3-6 rms.; 4 car garage; lot 50x125; vicinity Lawrence-Damen; $9,500. Lon. 0135.

1936 HUDSON—Clean 3 fl.; make offer now. Do not disturb. Dearborn 6681.

2 APT. stucco—5-6 rms., 2 furn., 2 car garage; lot 30x125; $8,000. Lon. 0135.

2 FLAT br.—Ravenswood; new h. w. ht. plt.; gar.; large lot; $12,700. Buc. 2015

AGED couple wants offer on 3 flat frame. Belmont-Lincoln apt. Lon. 3234.

MODERN 2 apt.—A-1 cond.; Wolcott-Montrose; $12,500. Rieg, Dea. 6651

EDGEWATER — 6-5 ROOMS. $22,500
COR. 12 APT., 4-5 RMS. CEN. 6610

86 UNITS—Cor. and ct Rental $36,000. Price $185,000. She. 8890.

SIX 5 rm apts.—In Edgewater Price $19,000. Ph. Edge. 4693 from 6-9 p.m.

9 APTS.—4 rms., S.W. cor Marshfield and Cornelia. See Harney or Dea. 0073

2 APT.—6 rms.; Loyola section; h. w. ht.; poss.; price $14,500. Bri. 2231

3 APT.—Fr.; stv. ht.; 3-4-5 rms.; Lakewood nr. Belmont. $7,000. Lon. 2942.

1417 EDGEWATER-AV.—5 and 6 rm. 2 apt., 6 r., vacant, move in. Lon. 7216.

REAL ESTATE—APT. BLDGS.

North Side

6 APARTMENTS NEAR LAKE

Belmont Harbor 6 flat with base. apt.; modern plumbing; stoker. Income $5,820. Pays well on present rents. Exceptional value. Call Mr. Forney.
C. T. MOORE REALTY CO.,
1 N. La Salle. Rm. 2421. Ran. 4260.

UNOCCUPIED brick 2 apt. bldg.—936 Eastwood-av.; 6-7 rooms; stm. ht.; 2 car brk gar.; also suit. for rmg. house or sanitarium use. $10,500. BROWN, Bowers Co., Realtors. Lon. 8833.

BEAUTIFUL 4 APT.

Rockwell near Peterson; very lg. rms.; new refrig.; stoker. Poss. Oct. 1st. Today's best buy. Smith, Longbeach 6383.

3 APT. BRICK

6 rm. apts.; good 2 car gar.; conv. location; pr. $14,500; small down pay.
CAIN & CULHANE, Longbeach 2820.

DE LUXE mod. brk.—2-6s, 1-3½; large light rms.; wide lot; stoker; 3 refrigs., t. t. stvs.; 3 car brk gar.; imm. poss 1st apt.; nr. Western-Farwell; $7,000 will handle. Windle, Buc. 8402.

3 APT.—HI GRADE

6 rms. each; 1½ baths; beaut. lg. rms.; 3 car brk. gar.; Edgewater, near trans., shops. Mr. Todd, Longbeach 6383.

HOLLYWOOD NEAR BROADWAY.
3 flat frame; 5-6-3 rms.; steam ht.; 2 car gar. Early poss. Price $9,500.
FRANZE & CROOKS, INC.,
5634 Clark-st. Longbeach 3354.

CHOICE 2 APT. BUILDING.
6 rms. ea.; 2 rms. finished bsmt.; 3 c. gar.; h. w. ht.; new stkr.; refrig. and stoves; $9,000 cash bal. $77 per mo. Vic. Western-Peterson. Pal. 7965.

HI-GRADE 2 FLAT—6 rms. each, and 4 rm. bsmt., stoker, on Virginia-av. in Ravenswood. $16,000. Call Jacobsen.
FRICKE & LINDQUIST,
3145 Logan Square. Capitol 0300.

60 APTS.—UNFURNISHED

2-3 rms.; near Lake and park.
36 apts. 4, 5, 6 rms.; about 5 x rent.
A. M. KRENSKY & BROS. CEN. 6610

IMMED. poss.—Widow sell oct. 2 apt. brk., 5 rms. recrea. rm. in basmt., lav.; h. w. ht., stoker; insul. roof; gar.; 5700 N.; only $12,250. Diversey 8020.
Carl Phillips, Realtor. 3147 N. Clark.

IMMEDIATE POSS. 2 APT.
Devon-Western oct.; blt.-in tubs, stoker; 3 brk. gar. exc. loc. MR. MANGAN.
C. T. MOORE REALTY CO.
6351 N. Western, open eves. She. 0300.

NR. N.—2 flat; 5-6 rms.; bath; lot 37½ ft.; sm. shop and 3 c. brk. gar.; gd. cond. 1 blk. Pub. and Cath. schls. $6,000. Imm. poss. Michigan 9750.

COLORED ONLY—1502 N. Wieland-av.; move right in 6 rm. apt., 3 fl. brick; $1,800 dn. Phone Peters Bros., Yar. 2186

Northwest Side

VICTORY VALUE.
Sun parlor type brick 2 apt., only ½ block from North-av., 5-5 rms.; 2 hot water plants [1 stoker]; 17 ft. living rms.; light wdwk.; enc. porches; 2 c. g.
$14,500—EARLY POSSESSION.
ALBERT F. KEENEY, REALTOR,
5612 NORTH-AV. MERRIMAC 4300.

HIGH GRADE 2 flat brick—5-4 large rms. with enclosed porches, heated, h. w. heatr, birch trim, mahogany finish, stoves and refrigs., new roof, bldg. insul. Price $14,500. 5047 N. Lowell-av. Do not disturb.
GREGOR, 4200 Lawrence. Pal. 1461.

9 FLATS—3-6 rms., 6-4 rms., corner; oil heat; in good condition. In Logan Square near "L" terminal. $29,500. Call Mr. Jacobsen.
FRICKE & LINDQUIST,
3145 Logan Square. Capitol 0300.

2 fl. br., 5-6 rms., h. w.; br. g. $11,000

A BARGAIN!
3 fl. brk.; 6s, 5 rm. basmt.; stove ht.; 1648 N. Kimball; inc. $1,452; $10,500
B. J. FELBINGER & CO., Realtor
2344 N. CICERO-AV. BER. 2000

MODERN 3 apt. brick, 6 rms. each, double plbg., tile kitchen and bath. Logan Square location. [Mr. Jensen].
REALTY & MORTGAGE CO.
3115 Logan-blvd. Belmont 0001.

3 FLATS—5 rms. bsmt. and 2-6s; 4 car brk. gar.; stoker; cornerr Monticello, near Milwaukee. Price $9,000.
FRICKE & LINDQUIST,
3145 Logan Square. Capitol 0300.

IMMEDIATE POSSESSION
2 story frame; 2-4 rm. apts.; 1st fl. furn.; 2d stove. Irving Pk. nr. Elston.
RAYMOND G. KIMBELL CO.
Spa. 6040. 3600 Fullerton. Bel. 2842.

2 APT. fr.—2-5 rm. apts., all lge. light rms., 2 htg. pl.; bldg. fine cond.; vic. Foster-Central. Mr. Voskuil.
C. T. MOORE REALTY CO.
5956 Irving Pk. Op. eves.-Sun. Mul. 6400

PORTAGE PARK—5 and 4 rm., 1½ sty. frame income home; by owner; recently remodeled; h. w. ht.; stoker; 2 car gar.; immed. poss. 5215 Byron-st. Kil. 4605; call ev. day exc. Mon., Wed., Fri.

$12,500—IMMEDIATE poss.; brick 2 flat and basement apt. 6-5-3; good condition; h. w. heat, stoker, arches, Venetian blinds; 2 car garage.
3949 Cornelia. Owner, 1st floor.

DE LUXE YELLOW OCTAGON 4 APT. 5s; stm. ht. stoker; steel constr.; plast. bsmt., arches, tile bath; 1st fl. carpeted, 60 ft. lot. Bel.-Central district.
GLEN REALTY, 3052 N. LARAMIE.

OUT OF TOWN OWNER
orders sale of 2 flat, 5s, at 2851 N. Marmora for $11,000. Don't disturb tenants. Shown by appt. only. Exclu. Agt. Euson, 5622 Diversey. Nat. 2010.

WHAT A BUY

6-5 rm. apts., tile floor bath; steam heat; good trans.; nr. schools. Seitzler, 5042 Irving. Mul. 7200.

OUT OF TOWN OWNER'S
6 apt. brick, furnace, stove ht. A-1 cond. 3-5s, 3-4s. Good location.
3047-49 Berteau-av. Towers 3437.

NORWOOD PARK.
Income bldg.; 6 and 4 rms.; lot 50x 169; 2 car garage, side drive.
$12,000. Spaulding 2105.

2 APT. brick—Enclos. porch; 2 heat. plants; 2 car brick gar.; Cyclone fence. Owners apt. has ven. blinds and carpeting. Price $12,700. Ave. 4710.

IRVING PARK-ROAD-ALBANY-AV.
CORNER, 5 apt. frame, 3 6s, 2 3s; asb. siding; exc. cond.; $9,500; brokers co-operation invited. Tuxedo 7900.

TROY, NR. FOSTER—2 APT. BRICK. H. w. oil; lg. lite rms.; cab. kitchs.; stvs., refrigs. Runge, New. 3793-4721.

3 APT.—Building at North-av. and Keating; 51 ft. lot. Full price $5,500. Inquire at 4208 W. Iowa.

2 APT. brk.—5-5, 2 heat units, encl. rear pchs., 2 car gar.; immed. poss. Austin-North; $11,500. Ber. 2604.

4 OR 8 apt.—4 car brick garage. Must sell at once; leaving country; best offer. 1660 North, 4844 Concord-place.

5 FLAT—Rent $117.50 mo.; tenants do own heating; low taxes $8,800; $2,300 down. IRVING 9000.

PORTAGE PARK—DELUXE; 2-6 RMS 2 hot water boilers, full tile baths. Ray Schumacher Pen. 3061

2 FLAT brick, 6 and 6 rms., 2 h. w. plants, dbl. brick gar.; good income; nr. North-av.-Central. Mer. 0900.

2 FLAT—Asb. shgl.; 5-6 rms.; h. w. ht. stoker, 50 ft. lot. 5800 W. nr. Belmont. Nat. 2070, 3110 N. Central.

2 FLAT brk.—A-1 cond. 2 h. w. htg. plts.; 2 car gar.; oak trim. 1 blk. 3 car. $13,750. 4129 Melrose. Kil. 9732.

1736 MEADE-AV.—2 flat brk., 5-5 rms.; encl. porches, 2 furns., dbl gar.; very clean. Shown by appt. only. Mer. 0900.

4507 N. HARDING-AV.—2 story brick, 4-5 rms.; furnace and stove ht. $9,500. Ringl, 4564 N. Pulaski. Kildare 5752.

FRAME, 2 flat, 4 rms. each. H. w. heat Kildare nr. Foster. Price $8,500. Tms Phone Towers 2327.

2532 N. KILDARE—2 flat brick, 5-6 rms.; new forced air furnace, both flats; cab. mod. kit. 1st floor; 2 car garage.

ALBANY PK.—Magnificent 2 flat brick, 5½-5½ rms.; 2 h. w. plants; cove ceilings; gar.; only $13,750. Pal. 7200.

NONRES. owner sacrif. 2 flat frame—6-6 rms.; h. w. ht.; 50 ft. lot; garage; only $2,900 down. Pal. 7200.

22 APTS., 3 shops—A-1 cond. $69,500. 10 apts., Irving Pk.; gd. loc. $35,000. Advance Realty Co., 5232 Irving Pk.

DE LUXE 3 APT. BRICK.
6 rms., 2 baths; stoker; immed. poss. For inf. phone Fra. 5958.

1½ STORY 2 flat frame bldg.—New sidings; 5 and 3 rms.; newly dec.; mod.; full bsmt.; well loc. $7,800. Irv. 4896.

2-FLAT brk.—5 and 6 rms.; hot water ht.; 1 htg. plt., thermo. control; encl porches; 2 car gar. 4015 Nelson-st.

3055 PALMER SQ.—2½ apts.; hot water heat; stoker; encl. pchs.; reas.

4 FLAT brick—Modern. A-1 condition Call Capitol 7200.

7 FLATS and 2 stores, $23,000. A good buy! Call Capitol 7200.

13 APT.—Excellent condition; nr. Kedzie and Diversey. Address N L 125, Tribune.

3 APT. bargain—6-6-4 rms.; stm. ht.; nr. C & N. W. sta. Rappold, Kil. 3361.

2-6'S—HOT water ht.; 1-4; brk. siding; arches; gar.; rt. $129. 2977 N. Lawndl.

2 FLAT and cottage—$3,600 cash; good investment. 749 W. Schiller-st.

3 STORY brick—A-1 condition; automat heat; insulated. 814 N. Keystone-av

9 FLATS—Oct. front. 6420-22 W. George $40,000. Owner. Telephone Berwyn 253

5 APT.—N.W. cor. Troy-Grace; $28,500 2-5s; 6-4s. JORDAN, LON. 7216.

4823 MONTROSE—4 apts., tile wall bas Stoker. MANCHWITZ. LON. 7216.

PORTAGE PK.—Brk. 2 flat, 5s; lot 50x 125. Poss. 1st. flat. Boyle. Kil. 0003.

West Side

POSSESSION SEPT. 1ST—5 RM. APT 4702 Fulton-st.; 3 apt. brk.; 5-5-5 rms Pr. $8,900. Don't bother tenants. Call Garvin, Cent. 3819 or Nevada 1524

MOD. 2-6s, t. t. stoves, refrigs., cab sinks, stoker; 2 c. gar., 1st class cond. Monroe nr. Kostner. Pr. $11,500 Dn pay. $3,500. Phone Wel. 4466.

2 FLAT brick—6 rms. 1st fl., 3-4 rms upstairs; h. w. stkr. ht.; 2 car gar Owner, 1133 S. Whipple. Sac. 0274

MUST BE SOLD—6 FLAT BLDGS. Brick, 6 rms.; bath; clear title policy 11 S. La Salle, Rm. 703. Dea. 1547

CORNER brick bldg.—Store and 3 rms with 2 apts. 1-6, 1-7; stm. ht.; nr Mad'n-Damen. Runge. New. 3793-4721

8 FURNISHED kitnt apt.—Brick; elec refr.; t. t. stoves; stoker; steam ht. Net $3,000. Price $9,500. Ph. Dor. 2577

2 FLAT brk.—5-5 rms.; h. w. stoker ht Dble gar.; lge lot Crystal-st nr. Kil dare; $12,500. Mer. 0900.

2 FLT brk.—5-6 rms.; furn ht.; exc con.; oak trm. 2726 Monroe-st.; $7,000 Felbinger, 2344 N. Cicero. Berk. 2000

2½ STY. brk.—4-5-5 rms.; A1 cond.; nr 30x125; nr. Kildare-Hirsch; $9,500 Scheubert, Albany 1100.

2 STORY brk.—5½-6½; lge. mod. rms.; H. W ht.; full length concrete bsmt.; A-1 cond. Conv. loc. $6,700. Sac. 0011

5 APT. building—Furnished; newly remodeled; insulated; stoker; income $260 month; ½ down. Rockwell 8706

4-2 RM. kitchenette apts. and 2-1 rm kitchnts. apts.; compl. furn. Ken. 9683

HOME with income—2 flat bldg 854 N Sacramento. Van. 2600.

MODERN 4½ rm. 2 flat brk. bldg.—2 car gar. 3722 S. Karlov. Lawndale 9741.

3 APT. brk.—Very good cond. on Hastings; $5,500 or offer. Dearborn 6681

3 FLAT BRK.—6s; 3 car gar.; steam heat; nr. transp. Kedzie 8429

2 FLAT brick—6-7 rms., h. w. heat; Adams nr. Karlov; $8,250. Col. 3910

ONLY $6,750—2 flat brick 5-6, garage 4500 West, near Jackson. Cen. 0016.

$7,000—MAYPOLE and 4600; 2 fl frm 5-6 rms.; porches. Medora, Ste. 1185

3 STY. brk. rms. hse.—27 furn. apts., 39 rms. 2758 Wash.-blvd. Van. 9706.

6 APT. bldg.—A1 cond. 3-4 rm. apts 3-5 rm. apts. Stm. ht. with stoker Real investment 1131. So. Albany, 1st.

3 APTS.—3-4s; new stoker, gar. $7,500. 2919 Warren-blvd. Van 4924.

REAL ESTATE—APT. BLDGS.

West Side

MODERN 4 apt. corner brick bldg.—2-4 and 2-5 rms.; built-in tubs; iron Fireman and hot water control system; 2 car garage. $15,750. MR. HOOD.
C. T. MOORE REALTY CO.,
5613 W. Lake, Op. eves., Sun. Aus. 7708.

FOR SALE BY OWNER—3 flat building, 22 N. Lockwood-av.; modern; 3 car brick garage; all transp., schools, churches, shopping district near. Quiet community. Call owner, Mansfield 4718

ALL FOR ONLY $1,500 DWN.
3 fl brk.; stv. ht.; and 6 rm. brk. cot., fur. ht.; ven blds.; ref.; cab kit.; pr. $7,800; inc $125 mo. 1021 S. Claremont. Owner at prop after 12 Sun.

4 RM. apt.—$42.50, Sept. 1. Nr. 5100 W. Washington. Tenant decorates, last one didn't; condition terrible; estimated cost for livability $175.
Address P K 207, Tribune.

COTT. type—2 fl. 5-6 rms.; stove ht.; 2 car; nr. Chicago-Central Pk. Only $5,250. Quick poss. Will not last.
LAURION, 137 N. Kedzie. Nev. 3333.

HEIRS wish to sell—2½ story brick and frame; 7-9 rms.; 2 car garage; $7,200 income yr.; vic. Damen-Warren. $4,200 cash. Call Capitol 2276.

5 STORES and 5 flats—2-4s, 3-5s; S. W. cor. Monticello-Ohio. Inc. $5,100. Price $26,250. Call Mr. Rifkin. Man. 0048.

REAL ESTATE—BUSINESS PROP'TY

South Side

79TH-ST. WEST OF HALSTED

Corner bldg.; 3 stores, 6 gar., 7 rm. apt.; canv. walls; stoker; $23,000.

McKEY & POAGUE
7911 S. Ashland [Powers]. Rad. 7911.

HOME AND BUSINESS.
Neighborhood store. Operated as school supplies and delicatessen. 4 rms. rear. Large lot, garage; building and all for $3,200. Stewart 0062.

BIDS ASKED

Multi-story, fireproof, comm., and apt. bldg.; South Shore; gross rent $23,600. Address X E 95, Tribune.

7605 CHAMPLAIN-AV.
Possession now: 7 room de luxe home. Need $2,500.
PETERS, 7923 South Park-av.

2 STORY BLDG.—Good business location, N. E. corner 64th and Ashland. 3 stores and loft. State 5346.

Southwest Side

STORE and 6 room flat—3217 W. 63d-st., near Kedzie. Terms. Rad. 7562.

North Side

5 X RENTAL. GRAB IT!

3 story brk.; 1st store; 2d and 3d apts. and rms.; h. w. ht.; leased to 2 tenants; excel. bus. loc.; a steal at $20,000. See MR. GAYLORD.
C. T. MOORE REALTY CO.
6351 N. Western. Open eves. She. 0300.

GOLD COAST DELUXE HOTEL.
Within one block Michigan-Chicago-av. Income of $42,000; will net better than 13% on $97,000 cash payment after all exp. and prepymts. This is an unusual opp. for a life long income.
Des. 1770.

DIVERSEY AND CLARK DISTRICT.
Hotel-store bldg.; 27 rms.; quick modernization will make this bldg. a continuing source of substantial income; $8,500. McCARTHY CO., 1430 N. Clark. Michigan 6537.

EXCELLENT BUY

N. E. corner Dearborn and Kinzie. 100x120; 4 story bldg. Can give poss. 120 days.
Albert H. Wetten & Co., Wab. 3630.

928-30 BELMONT-AV.
Cor. stores and apts. Near L expr. sta. 3 story brk., terra cotta trim; rent $9,000 year. pr. $55,000.
WAVELAND REALTY. GRA. 8130.

607-09 N. CLARK-ST.
2 stores and 24 rm. hotel.
Sacrif. price. Franklin 1660.

STORE—18x60, next to Elevated Station. 939 Webster-av. Lincoln 1333.

Northwest Side

EDISON PARK BARGAIN.
Corner offices, stores, and flats; stm. ht.; steel const. bldg.; need $15,000 cash. Price $35,000. Kane.
C. T. MOORE REALTY CO.
5956 Irving Pk. Op. ev.-Sun. Mul. 6400.

LARGE vacant cor. lot and adj. lot with store, 5 rms. and 2 car gar. Pr. $9,500; $3,000 cash; paymts. $50 mo. 7622 Belmont. Lackawanna 0522.

VACANT store and 2 flats, 5 rms.—Steel constructed brick bldg.; suitable for lt. mfg.; near Belmont and Kedzie; pr. $6,500. Swacina, Buckingham 1463.

BR. income bldg.—Rented store, 1-5 rm. fl., 1 encl. porch, h. w. ht., 2 car gar. $12,000. 3042 N. Laramie, 2d fl.

STORE and 8 rm. apt.—2443 W. North-av. Lg. brick garage rear. McCarthy, 4005 Washington, Ked. 8548.

5713 N. CENTRAL—Store bldg.; nr. Elston; lot 25x150. Pr. $9,800. Pal. 1919.

West Side

2 BLDGS.—1 store, 1 6-rm. apt., 6 4-rm. apts.; N. E. cor. Ferdinand and Hamlin. McCarthy Realty, Ked. 8548.

BUSINESS lot—Brk. shop, 20x30; rear 5035 W. Chicago-av.; barg. Mer. 0500.

REAL ESTATE—HOUSES

South Side

SOUTH SHORE HOME

7 rooms, 3 baths, tiled kitchen, breakfast room, large sleeping porch, bsmt., recreation room, fireplace, oil heat, side drive to gar. Lot 44x198; public and parochial schools; 1 block to I. C. 72d-st. east of Jeffery-av. Shown by appt.

SWAN-LORISH
1959 E. 71st. [Monaghan] Fai. 6410.

SOUTH SHORE HOME

See this 8 room home today; canvas walls, den, 4 large bedrooms, lot of large closets, 2 baths, hot water heat, gas fired, 2 car garage. Price $16,500. Call
THE BILLS REALTY, INC.
2304 E. 71st-st. Hyde Park 2604.

JACKSON PARK HIGHLANDS HOME.
8 large rms.; beau. solarium, bedrm., bath 1st flr.; 4 bedrms. and 2 baths 2d flr.; oil heat; 2 gar., side dr. Fine brick home in best location. Reas.
McKEY & POAGUE,
2101 E. 71st. [Spangler.] Pla. 2100.

IMMEDIATE OCCUPANCY

Modern new 5 room brick home; beautiful home community; large yard for the children. Transportation 8c; school, shops. $350 down payment.
Phone Regent 7073. 10 a.m. to 8 p.m.

NEAR 103d and Forest—Very cozy 5 rm. brick. All rms. on 1 floor. 4 yr. old. Nr. school and transp. Furnace heat. Auto. h. w. heater. Screens, storm sash. 1 car gar. Price $8,900. Immed. poss. For appointment call Pullman 9377.

JACKSON PARK HIGHLANDS.
South Shore's most modern home; 9 rms.; 3 baths; powder rm.; vitrolite kitchen; recreation rm.; 2 garages.
McKEY & POAGUE.
2101 E. 71st. [Mr. Hagan.] Pla. 2100.

"The 73d-Paxton Residence"
6 rooms, stucco; 50 ft. lot, side drive garage; near Bryn Mawr school; new gas boiler; priced at $14,500. Shown by appt. only. Call Saginaw 6101.

88TH and ELIZABETH—7 rm. res.; 4 bedrms.; 1½ baths; gas h. w. ht.; insul. and storm windows; 66 ft. cor.; 2 c. gar.; nr. St. Kilian's church and R. I. sta.; pr. $10,500. Call Bev. 2234 for appointment.

BARGAIN—1½ YR. OLD BRK. HOME 10 ft. lot; perfect cond.; 1 block school, st. car; $7,500; terms; near 100th-Emerald. Call Mr. Delsing.
Thompson & Miessler. Bev. 8286

NEW brick 5 room house with extra lot for victory garden. Price $7,290. Only $1,200 cash. balance like rent.
Thornton Realty Co.
Room 304, 134 N. La Salle-street.

7 RM. brk. res. on deep lot—Light, lge rms.; 4 bdrms., 2 glazed porches, front and rear; h. w. ht.; excel. trans.; near St. Columbanus parish and schools. Owner, 7153 S. Michigan. Abe. 6243

CORNER BUNGALOW SOUTH SHORE. 6 rms.; 2 rms. finished 2d flr.; 2 gar.; 37½ ft.; poss. 90 days. Call Mr. Hagan. McKEY & POAGUE.
2101 E. 71st. PLA. 2100.

SOUTH SHORE 6 rm. de luxe bung.—Heated attic; double plumbing; 2 car gar.; newly decorated. Possess. Sept. 1.
A & A REALTY CO.,
71 E. 79th-st. Hudson 1860.

80TH AND LA SALLE.
5 rm. brick bungalow, steel construction; 2 car garage; new furnace; attic. Priced to sell. A. & A. Realty Co., Hudson 1860.

7605 CHAMPLAIN-AV.
Possession now; 7 room de luxe home. Need $2,500.
PETERS, 7923 South Park-av.

NR. 96TH AND THROOP—6 rm. bung.; hot water heat; insul.; canvas walls; tile bath; excellent condition. Drumm, Beverly 6900 or Cedarcrest 2771.

YELLOW brick, octagon front, 5 room bungalow. Enclosed porch, furnace heat, large living room. Location Rosemoor. Price $8,700. Pul. 9610.

MOVE right in—6 rm. brk. bungalow; perfect condition; near park, church, school, transp; priced low; terms to suit. Call Doyle, Normal 3217.

NOW VACANT—11250 Homewood-av [Morgan Park]. 5 rm. brick bungalow furnace heat; wide lot; need $1,500 Perfect condition. TRIANGLE 1655.

JACKSON PARK HIGHLANDS—9 RM 2½ BATH RESIDENCE, SIDE DRIVE OIL HEAT. PRICE $20,000.
J.L.HESS, 2257 E.71ST-ST. MID. 0050

NOW VACANT—Income home; 7127 University-av.; 4 and 5 rms.; furnace; low taxes; perfect condition. $1,400 down. Near I. C. depot. TRIANGLE 1655.

BUNG.—Brk.; 6 rms.; oct. frt.; gas ht.; lge. parlor; $8,900. 8031 Princeton-av.; R. I. trans. Owner, Tri. 4977.

Modern 6 rm. brick house—Big lot. Crane & Moreland. Por. 6787

5 RM. brk. bung.—$8,500; 2 ext. bedrms. up; nr. 85th-Winchester; owner transferred. Immediate poss. Rad. 3020

NEAR 48th and Kenwood—10 rm. hse.; income $102 mo. from 5 rms.; need $2,850, bal. monthly. Bay. 0473.

73 NEW HOMES—Many features. Excellent trans. Model, 9243 Sangamon Open 2-9 p. m. Cedarcrest 0650.

5 YEAR OLD BRICK RES. $8,500. Lge. rms.; all mod.; ven. bl.; tile bath Nr. 100th-Prairie; low pymt. Rad. 6602

ENGLISH Normandy brick res.—5 yrs old; 6 rms., 1½ ba.; nat. firepl.; h. a. stoker ht. Priced to sell. Beverly 8880

NOW VACANT—9207 Blackstone-av. 6 rm. frame bungalow; perfect condition; low taxes. Need $1,000. TRI. 1655

MOVE RIGHT IN
Mod. bung., now vacant; near Public and Parochial schls. DOR. 2577

MODERN 7 room brick bungalow—By owner. 7530 S. Calumet Stewart 5023 by appointment only.

6 RM. face brk. hse.—Gar.; 3 bedrms up; hot air ht.; cool. sys.; mod. kit.; tile ba & powd. rm $13,000. 8312 S.Crandon

4 RM. brick bungalow, encl. rear porch, heated, furnace gas fired; nr. 84th-Jeffery. $6,500. Bay. 2402.

IMMEDIATE POSSESSION.
2033 E. 93d, cor. 5 rm. brk.; $850 dn.; bal. like rent; for insp. Ran. 5515

LOOK! LOOK! LOOK!
Small down payment buys new home; hot air ht. 3556 Archer. Day, eve., Sun

SO. SHORE—6 rm. brk. bung.; h. w. h.; side dr. gar. 79th Ridgeland. $9,250 F. K. Reilly Co., 1972 E. 73d-st.

FOR colored—5 rm. brick bung.; encl. porch; new furnace; new roof; newly dec. Gar. $3,500 dn. Wen. 0569.

5 RM. brick—Hot wat. ht., tile kit. Nr R. I. Posses. $7,000. Rad. 7562.

5 RM. frame cottage—Good cond.; furn. ht. Garage. Asking $4,500. Ste. 0062.

74TH-INDIANA—Lge. 5 rm. brk. bung.; h. w. ht.; lot 30x160; barg. Bev. 6900

ONLY $8,000—New 2 bdrm. brk home; fine cond.; nr. 109-California. Bev. 5001.

REAL ESTATE—HOUSES

South Side

INCOME HOME, $8,600

Nr. Garfield-blvd.-Sangamon-st.; 9 rms.; h. w. ht.; 2 mod. baths; mod. kit.; ven. blinds, awnings; wide lot; 2 car gar. Complete 4 rm. apt. 1st floor for buyer and income of $112 per mo. from 2d floor. In excel. cond. Call Mr. Ross,

S. A. VAN DYK
5443 S. Halsted. Boulevard 3300

7 RMS. IN AVALON.
Close to public and parochial schools, I. C. and shopping; newly painted; new roof; fully insul.; beaut. yard; arched openings; shower; lots of closets; garage, on paved alley; gas heat; a real home for the children; need $3,500 cash. Call Mr. Epple for appointment.
GLATT & PRICE
8026 Cottage Grove. Vin. 6920.

South Shore Bungalow

5 rooms, steel const. brick bungalow with one finished room in attic, modern, bath-shower, cabinet-kitchen, G.E. ref., table top stove, insulated, oil-hot water heat, 2 car brick garage. Immediate occupancy. Call BILLS REALTY, INC.
2304 E. 71st-st. Hyde Park 2604.

IMMEDIATE possession—101st and Vernon. De luxe 6 rm. brk. bung., steel constr., 5 yrs. old. Built before restrictions. Tile bath, t. t. stove, refrig., Bendix washer, cabinet kit., inlaid linol. Gas ht., air cond., insulated. Landsc. Near I. C. and bus. Lot 60x125. Price $13,500. Shown by appointment only.
A & A Realty, Hudson 1860.

READY, SEPT. 1ST

5 room brick home; 2 large bedrooms, tile floor bath, fully equipped basement. A nice new modern home in a beautiful south side residential district; 8c city bus; shops. $500 down payment.

PHONE SAGINAW 6405

CORNER DE LUXE HOME

5 yrs. old; 38x125; 5 rms.; insul.; h. w. gas ht.; Col. tile baths. Recr. rm. in bsmt.; 2 car gar.; Ven. blinds; storm sash, screens. Nr. I. C. Priced right. Mr. Williams,

Moss Harris & Co., Realtors
6760 Stony Island-av. Butterfield 7000.

IMMEDIATE POSSESSION.
Near 79th and Michigan; 5 rm. brick bungalow; oil heat; gar.; must sell. NEAR 84th and Michigan—6 rm. ultra-mod. home; has everything desirable.
WE BUILD G. I. HOMES.
Jay Funsten Co.
3 E. 79TH-ST. HUDSON 1884.

Southwest Side

MARQUETTE MANOR CORNER

6 room brick residence only 8 years old; natural fireplace, tile kitchen and bath, 1½ baths; 1 bedrm. down, 2 upstairs; stoker; extra large 3 car garage. Priced for quick sale at $15,000. Phone Mr. Krueger.
IMMEDIATE POSSESSION.

DONALD F. MOORE, REALTOR
7748 S. Ashland. RAD. 7300.

DE LUXE BUNGALOW

5 rms., full octagon frt., very attractive; h. w. ht., thermo. control; tile bath; Rock Wool insulation; radiator covers; large bsmt.; steel const.; plastered bsmt. ceiling; gar. Ideal location; $12,500; terms.

F. H. HALVORSEN CO.
3145 W. 63D-ST. HEMLOCK 4300.

BEAUTIFUL corner brick home—Virginia Lee style; 3½ years old; all steel construction; 6 rooms, 3 large bedrooms, 1½ bath, 4 clothes closets, 2 linen closets; Rusco storm and screen windows, awnings and venetian blinds, gas heat; modern in every respect. $12,000. 5158 S. Monitor. Call Portsmouth 5274, after 5:30 p. m.

5 RM. BRICK HOME in beautiful new southwest home community; spacious rooms and closets; hardwood floors; furnace heat; beautifully landscapped. $32.50 mo. after dn. pymt.
Home Dept., Rm. 300, 29 S. La Salle.

New, modern, attractive 6 rm. brick home. Come to 109th-pl. & Springfield. Por. 6787.

6 RM. brick bungalow—Near 99th and Claremont; octagon front; 3 large bedrms.; tile bath; h. w. heat; side drive; immed. poss.; very reasonably priced. For further information call Hud. 3456. town; priced right. 3312 W. 60th-st.

2 STORY brick—5 rms. up, 5 down, 3 rms. in basement; 2 separate boilers; bung. type roof; on corner; 3 car brick gar. 3933 S. Rockwell. Laf. 5277.

6 RM. brk bungalow — Thermostat controled hot air ht.; venetian blinds; 2 car garage; $1,000 down; $8,950. 2850 W. 63d, days, eves., Sundays.

5 RMS. on Kedzie-av. nr. 110th-st.—Hot water ht. $5,200, terms. Grover C. Elmore, realtor, branch off. 111th and Kedzie. Bev. 1911.

IMM. poss., 3609 W. 56th-pl.—5 rm. frame cott.; 1 car gar. $4,500; for appt., agent PORTSmouth 4126, or 4116 W. 58th-st.

8 RM. de luxe residence—40 ft. lot; 2 car garage; tile bath; side drive; best transportation and shopping district. Phone CRAWFORD 4451.

NEAR 59th and Albany—Brick bung., 5 rms., h.w. ht., gar.; $8,950. Arrow Realty, 5903 Kedzie. Hem. 2161.

NEW 5 and 6 rm. brick homes—With 3 bedrooms. 5420 S. Mason-av.

NEW HOMES—GIs or any one; 1 family, 2 sty., 5 rm.; open. 5714 S. Newcastle.

5 RM. house—Comp. fur. Best offer for equity and furniture. 6417 S. Long-av.

5 RM. brick bungalow—Furnace heat. Garage. Price $7,000. Prospect 5650.

North Side

IN SCHORSCH VILLAGE

6 RM. CAPE COD CORNER.
4 rms. powder rm. 1st flr.; 2 rms. Tile bath on 2d; cab. kitch.; recreation rm.; autom. ht.; 45' lot; gar. $16,000.
5 RM. CAPE CODS.
Large rms.; 45' lots; tile baths; steel cabinet kitchens; $12,500—$13,200.
6 ROOM ENGLISH.
Large rms., brkfst. rm., on 1 floor; tile bath, lino. wall, cabinet kitch., oil burning boiler, 35 ft. lot; $16,500.
6 ROOM GEORGIAN.
Stone front, very large rms., brkfst. rm., center hall to kitch., tile ba., powder rm., cabinet kitch., porch, sun deck, 40 ft. lot, gas ht., gar.; $17,500.
A. J. Schorsch & Co., 6059 Irving Pk.

Four Real Bungalow Buys

IMMED. AND 30 DAY POSS.
All classy and well constructed; 5-6 rms. with lge. slp. porches. Best Rogers Park location. $3,500 to $5,000 will handle, balance like rent. Act quickly. See MR. GAYLORD.
C. T. MOORE REALTY CO.
6351 N. Western. Op. eves. She. 0300.

READ THIS AD

Beautiful English bung.; tile roof. Copper guttters; 6 lge. rms. Breakfast nook; 2 lge. bdrms. dn., 1 up. Tile bath. tile shwr. and recr. rm. in basmt. Stoker; 2 car fr. gar. Mr. Airly.
C. T. MOORE REALTY CO.
6351 N. Western, Open eves. She. 0300.

IMMEDIATE POSSESSION

Reconditioned; move right in; Edgewater 7 rm. frame res.; h. w. ht. Long-Kogen, Inc., Realtors, Rog. 6500.

HERE IS JUST THE HOME FOR YOU—Paulina near L; 4 bedrms.; stoker; large yard; 2 car garage; possession at once; must sell this week; want offer.
MR. LAWRENCE, Longbeach 2820.

A-1 BRICK BUNGALOW.
W. Rogers Park; 5 rms. and slpg. pch.; vacant; move right in. MR. BOYER.
C. T. MOORE REALTY CO.,
6351 N. Western. Open eves. She. 0300.

$7,500 WILL BUY
6 rm. Rogers Park frame res., tiled bath, natural fireplace, cabinet sink; 42 ft. lot. Hurry on this!
Long-Kogen, Inc., Realtors. Rog. 6500.

IMMEDIATE POSSESSION.
W. Rogers Park high class 6 rm. brick res.; 4 yrs. old; colored tile bath; excel. cond.; near all facilities. Bri. 3508. Jacobs & Jacobs, Realtors, 2750 Devon.

E. ROG. PK.—Home at lake; mod.; 2 tl. baths; lg. liv. rm., bdrms.; stl. const.; tile rf.; insul.; auto. ht.; 3 car gar. McDonnell & McHugh, Inc. She. 8300.

LOOKING for a good, livable home? See this nice 7 rm. frame residence; furn. ht.; wide lot, in North Edgewater. Only $7,750. Hollycourt 8880.

MUST SELL AT BEST OFFER
on acct. of accident—8 rm. resid.; auto. ht.; 53 ft. corner lot; open 7-8 p. m. 1902 Farragut. Lon. 3844.

TO close estate—$6,950 buys 1½ sty. frame income home; 5½-5 rms.; glzd. porches; furnace, stove ht.; Addison-Linc. "L" trans. $2,250 dn. Ave. 1379.

IMMED. poss.—8 rm. frame res., insul. Holland furn., auto. h. w. heater; 2 car gar.; stove, refrig.; A-1 cond. $8,500. 1541 Hood-av.

$8,000—7 RM. RES.—POSSESSION. Oil ht.; exc. tran.; near schools, shopping dist. Shapiro, Rav. 4200.

7 RM. FRM.—1739 Farwell; 50x170; brk. found.; furn. $6,000; ca. $2,000 McDonnell & McHugh, Inc. She. 8300.

ROGERS PK.—5 rm. cottage; 2 finished rms. upstairs; garage. Mod. bath, kitchen; poss. 30 days. Hol. 8180.

1633 SUNNYSIDE—9 rm. bung.; tile roof; 2 baths; 69' lot; gas ht., gar.; frt. dr.; $22,000; carpets, drapes incl.

COR. 6 rm. res.—Nr. Devon-Clark; arched opengs.; lg. lot, rms.; h. a. ht.; immed poss; only $7,500. Barrett, Amb. 1125.

8 RM. RESID.—4 bedrms.; 1½ baths; 2 car gar.; $8,000. Owner, Lak. 2788.

MOVE in now—6 rm. res.; W. Rog. Pk.; 1½ baths; reer. rm.; gas ht. Bri 4100

Northwest Side

3420 N. KILBOURN-AV.
7 rm. stucco res.; h. w. ht., 2 c. gar., lot 63x125. Bobzien, Bittersweet 0122.

MOVE IN NOW—Portage Pk.; 6 rm. brk. bung.; h. w. oil ht.; 2 car brk. gar. $11,000. Hayes, Ind. 4300.

5 RM. frame—Gd cond.; h. w. ht. 1700 blk. N. Tripp. $6,000. Palisade 6852

6 RM frame—$7,500; 4069 N. Kostner-av. By appt. only. Berkshire 1540.

BRICK bungalow—Modern octagon. A-1 condition. Call Capitol 7200

IRVING PK.—6 rm. res.; 50 ft. lot; 5 bedrooms; terms. Lon. 7216. JORDAN.

COR. 6 rm brk bung.—Nr. Long-Belmont; $10,500. Berkshire 1540.

6 RM brick resid.—Tile bath; 2 car garage. Immed. poss. 3637 N. Oriole-av.

MOD. 6 rm. brk. bung.—Auto oil ht.; imm. poss.; by owner. 5234 N. Kimball.

$6,900—5 ROOM frame; near Lawrence and Elston; wide lot. Avenue 8911.

BEAUTIFUL Home on Melvina near Raven $10,500. Phone Cen. 7708 for details.

GALEWOOD—5 rm. brk. bung.; h. w. ht.; $9,000 Merrimac 0900.

West Side

AUSTIN HOME

Immediate possession; 8 rooms, 2 garages; bath and powder room; gas boiler; hot water heat; 3 lots; 42 N. Lockwood-avenue. By appointment only. Ravenswood 9600 or Franklin 0014.

$5,000—7 ROOM brick house; 4 bedrooms, basement, furnace, garage. Immediate poss $1,500 down, $40 mo. Write 77 W Washington, Rm. 512.

7 RM. brick residence—Oil heat; 2 car garage; $6,500. Village 3886 or Berkshire 8240.

9 RM. brk. res.—$100 mo. inc.; 4 lge. rms. for own. 3345 Monroe. Nev. 9092.

8 LGE. rms.; 2 baths; h. w. ht. Ideal for lge. family. Owner, Mon. 6318.

LARGE stone house—Several baths; nr. Garfield Pk.; must be sold. Lon. 1692.

SELL acct. death—6 rm. brk.; furn. ht. 3243 Fillmore-st. $3,900. Cen. 3819

$750 DOWN buys 6 rooms brick—Immed. possession. 1433 S. Kedvale-av. Open 2-5

BRK. 7 rm. hse.—Furn. ht. gar. Pr. to sell. Owner on prem. 4324 Harrison.

REAL ESTATE—HOUSES

Northwest Side

SAUGANASH—Just like a new bldg.; only 4 yrs. old, in excellent condition; on beaut. lge. landscaped corner; 3 bedrooms; gas ht.; fireplace; attach. gar.; carpet, stove, refrig. Leaving town. $22,500.

ALSO
6 rm. brick; 2 car garage; $13,900.
ENDERLIN REALTY. 4339 Peterson.

YOU'LL NEVER FIND AN OCTAGON HOME

IN MORE BEAUTIFUL CONDITION
Cornelia, near Central. 5 large rms. and attic rm. 23 ft. master bedrm.; finished porch; plastered basmt.; rock-wool insul.; h.w. ht.; gar. $12,500.
A. J. Schorsch & Co., 6059 Irving Pk.

IMMED. POSS.—5 rm. Engl. bung.; 4 yrs. old; h. w. ht.; $12,600. 1½ STORY FRAME—2d fl. completely furn. and rented for $50 mo.; 37½ ft. lot; $10,000. PORTAGE PK.—5 rm. bung.; h.w. ht.; mod. plbg.; 1 c. gar. $10,800.

J. STEVENS & SON, INC.
5158 DIVERSEY, AT LARAMIE.

6 RM frame cott.; furn 2220 N Keating; $2,500 cash., bal over 10 years 1½ story brk. siding; 4 4-rm.; stv ht.; arch doors, cab. sink; Cragin; $6,600. 5 rm brk.; h. w. ht.; oak trim; $9,000. 6 rm brk.; St. Genevieve Par; $10,500
B. J. FELBINGER & CO., Realtor
2344 N. CICERO-AV. BER. 2000

EXCEPTIONAL BARGAIN.
Belmont-Austin dist.; 5 rm. octagon bung.; h. w. ht.; steel constr.; remarkable interior; nr. churches, schools, shops, trans.; $10,000.
JAMES W. EUSON, REALTORS.
5622 Diversey. National 2010.

IMMEDIATE POSSESSION

7 rm. res., 4 bedrms., modernized, 2 car gar., nr. Irving Park-Crawford $7,150.
KNIGHT & MEIN, REALTORS.
4167 Irving Park. Pen. 2600.

BUNGALOW, $7,500.
California type bung., 5 rms. Glazed porch. Dandy layout. Stucco on concrete block. H. w. ht., stoker. Bldg. 44 ft. wide; 2 garages. Immediate possession.
BURKE & LYNN, Realtors,
4747 N. Kedzie. Irving 7120.

SEE 4443 N. MARMORA.
Then see Mr. Schepfer for details of this fine 5 rm. br. bung. at a bargain price. Don't bother tenant.
C. T. MOORE REALTY CO.,
5956 Irv. Pk. Op. eves., Sun. Mul. 6400.

MOD. new brick 5 rms.; gar. $9,450.
Frame 6 large beaut. rms.......$9,500
Tan brk. bung., 5 rms., gar...$11,500
Frame 5 rms., furnace ht......$7,500
Frame 4 rms., oil stove ht.....$4,800
Otto Edler, 5454 Higgins. Pen. 8170.

BEST HOME BUY IN TOWN
6 rm. Albany Pk. residence and 2 car gar.; air cond.; lot size 37½x125; price $8,750, FHA terms. Immed. poss.
Frank Sampson & Co., Bank Bldg., 3424 Lawrence-av Key. 2060.

WORTH INVESTIGATING

OWNER REALLY WANTS TO SELL.
Excellent home for large family or convert into income bungalow.
PRICE $9,250.
S. O. Stone & Co., 4503 Milw. Pen. 3900

REALLY ATTRACTIVE YELLOW BRICK OCTAGON
6 large rms. in beautiful cond.; newly painted, decorated, new roof, steel constr.; close to Lutheran-Catholic schools and Shabbona Park....$11,000
A. J. Schorsch & Co. 6059 Irving Pk.

GALEWOOD—Wanted, refined family for immed. poss. of stunning 6 rm. brk. colonial. Gas, air cond., tile kit., bath and powder rm.; nat. firepl., playrm., carpeted thruout. $8,000 down. bal. terms. New. 3723.

5 RMS.—AUTO. OIL HEAT. $5,000.
5 RMS.—BSMT.; H. W. HT. $5,700.
6 RM. RESIDENCE. $7,500.
6 RM. BUNGALOW. $6,750.
WESTWOOD RLTY. 7800 BELMONT.

6 RM. brick colonial res.—New hi-grade on beaut. landscaped 40 ft. lot; modern tile bath and kit.; sun rm., din. rm. Garage; steel constr.; insul.; near 8000 W. at Irving Pk.; $11,900. Mul. 4242.

5 RM. bung.—Stucco. Big lot. Enclosed front and rear porches. Furn. ht. 1 car gar. Good trans. Nr. N. West highway. $7,900. By owner. 6345 N. Nordica, corner Devon.

LOGAN SQUARE—10 rm. residence, partially rented for rooming house; h. w. heat; 2 car gar.; lot 40x125.
CHARLES JARCHOW & SONS,
3622 Fullerton-av. Spa. 4280.

JOURNEY'S END.
Edison Park—5 room yellow octagon brick bung., steel const. H. w. ht., all tile bath; Craftex walls; 15 yrs. old. It's vacant. Newcastle 3723.

BARGAIN—Georgian brk.; steel constr.; 5 yrs. old; 6 rms.; carpeted; tile bath and kit.; insul.; ven. blinds; copper screens; storm windows; gar.; nice landscape. Owner, 3923 N. Panama.

OWNER wants to sell quick 5 room frame; brick siding; hot water heat; 2 car garage. A new section 7500 west and 4000 north. Priced at $7,600. Call for appt. to see. Palisade 1901.

FOR SALE—6 large rooms, frame house; furnace heat; 1 car garage; lot 30x125; $6,850 to settle estate. Call after 6 p. m. 4704 N. Hamlin.

HOME AND INCOME
FOR ONLY $9,500.
Brk. bung.; 5 rms. down; 3 and toilet up; h. w. ht.; 1 car gar. Berk. 0212.

$1,500 CASH down—1½ frame; 6 4-rm.; furnace oil heat. Call Mr. Braune.
C. T. MOORE REALTY CO.
5956 Irving Pk. Op. eves., Sun. Mul. 6400.

IMMED. poss.—5 rm. brk.; h. w. gas ht.; insul.; steel constrn.; tilex walls, kitch.; bath; 2 car garage, for quick sale. $10,200; nr. George-Major. Pal. 5500.

5 RM. frame cottage—$4,250; stove ht.; near Irving Pk. Call Mr. Braune.
C. T. MOORE REALTY CO.
5956 Irving Pk. Op. ev.-Sun. Mul. 6400.

4 AND 5 rm. frame—$6,200. 5 rm. fr.; 2 c. gar.; $6,850. 5 rm. brk.; 2 c. gar.; $8,500.
COLLINS. 8000 BELMONT.

IT'S A BEAUTY.
Income prop. Exc. cond. 2237-39 N. Tripp-av., 1-6, 1-4, 1-2. Call owner for appt. Occupy Sept. 1. Pen. 4100.

GALEWOOD—5 rm. brk. duplex res.; 3 yrs. old; forced air ht.; dbl. gar.; very clean; beautifully landscaped; bsmt. recreation rm. $9,500. Merrimac 0900.

WHY BUILD?
GALEWOOD—Like new 5 room English face brick res.; encl. porch; gas heat; 1¼ tile baths; $14,000. Tuxedo 7900.

IMMEDIATE POSSESSION
5 Room brick Cape Cod, 7700 blk. on Ardmore; 1 blk. to trans. and shopping; $2,300 down, bal. monthly. Bel. 2335.

6 RM. brick residence—Furn ht., stoker; encl. pch., gar. in basement; front dr.; 1 block to Higgins bus; $8,500.
JOHN KROHN CO. 5343 LAWRENCE.

5 Room Home for Only $4,200

Near Irving Park-Harlem-av. See Missty at 4421 Irving Park.

6 RM. frame on wide lot—Side dr.; h. w. stoker; bsmt. recr. rm.; Austin-Irving dist.; $1,950 down. For appt. phone MARINE, State 1100, 9 a. m.-9 p. m.

SUPER de luxe 6 rm. oct. front brk. bung. 2 recre. rms.; all latest appointments; located near Lockwood and Wellington. Price $14,750. Mer. 8801.

5 ROOM brick—Hot water heat, stoker, auto. h. w., gar., insl., baths, new carpeting; $4,500 dn. Pen. 3707, 6 to 8.

BRK. bung.—5 rms. dn., 2 up; side dr. 2 car gar.; nr. Laramie-Addison; h. a. ht.; pr. $8,500; $3,500 dn. Pen. 3201.

BEAU. cor. 5 rm. oct. brk. bung.—H. w. ht.; insul.; stl. constr.; gar.; enc. pch.; nr. Diversey. $10,500. Merrimac 0900.

MELROSE, nr. Menard—Like new; 5 rm. brk.; encl. pch.; stl. constr.; gar. Lvg. city; sac. Cody. 5440 Belmont. Pen. 5416

LOGAN Square—6 rm.; asbestos shingle; mod.; bath with tile; new furnace. $7,500. National 2070.

6 ROOM brick—2 story; $8,000; furnace heat; new home; 40 ft. lot. Apply 7618 Balmoral. Newcastle 7323.

IMMED POSS.—5 rm. brick bung.; beau pch., other improvements; 2 car gar. $9,500. Owner, 2531 N. Central-av.

MODERN 5 RM. BUNGALOW—ARCHED openings; hot wtr. heat; excellent condition; lot 50x125; $8,500. Kildare 6471.

4 YEAR old modern 5 room brick—60 ft lot; gas ht.; Foster bus; N. W. R.R. Norwood Pk. sta. $11,750. Ave. 8911.

SAUGANASH—6 room 8 year old fine residence; natural fireplace; forced air; oil Avenue 8010, $21,000.

5 RM. brk. bung.—Sun rm.; insul.; newly dec.; thermostat; fruit trees; immed. poss. Sacrifice. Owner, 6119 N. Austin-av.

MOD. 5 rm. English type home—5 yrs. old; knotty pine rms.; de luxe stoker; warm air heat. Call Nat. 1322, eves.

ST. EDWARD'S parish—6 rm. res., furn ht., 50 ft. lot. Imm. poss. $7,900.

WASHBURN, 4201 Elston, Irv. 0078.

WIDOW will sac. 6 rm. frame res.—1½ baths, 40 ft. lot, h. w. ht., gar. $8,500. Nr. Austin-Eddy. Pal. 7200.

6 RM. brk bung.—Furn. ht.; dbl. gar.; encl. pch.; lge. bedrms.; nr Diversey and Laramie; $9,500. Merrimac 0900.

6 RM. res., 3 yr. old. Plast. Ins. Blt. in feats., 2 c. gar., s. dr. Lot 125x182; $6,000. Hansel, Humboldt 7206.

BRICK bung.—5 rms.; encl. porch; 7324 W. Clarence-av; $7,500, terms.
WALTER T. LARSON, 5159 N. Clark.

6 RM. fr. resid.—Insul. brick siding; steam ht. Vic. Pulaski-Armitage. $6,300 Pioneer Realty. Cap. 3638.

5 RM. brk. bung.—H. w. ht.; stoker; lot 50x125 Vicinity Pulaski-North $8,750 Pioneer Realty. Cap. 3638.

HOUSES BUILT TO ORDER

GI NEW HOUSE

Build or buy. Just what you want, in a 4-5-6 rm. Choose your own loc. on South side. Come in any time. All plans and estimates are free. No money down. No obligation.
SEE THE KAY-BUILT HOMES. Pla. 8855

REAL ESTATE—VACANT

South Side

FORTUNES SHOULD BE MADE
Right under your nose is under way. The invisible development of a new ATLANTIC CITY OF THE WEST. A few hundred $$ may make you rich. Address P K 185, Tribune.

VACANT—Suitable for development of stores and offices M A Chernoff. Boul. 5400.

OGLESBY nr. 82d—48x125 ft.; $60 ft. Choicest loc., So. side. Lon. 6390.

LOTS—FARMS—ACRES.
F. DE LUGACH, 9007 S. ASHLAND.

Northwest Side

70X150 FT.—Nr. Grand-Wolf-rd. $675. All improv. in and paid. Buc. 9551.

IMPROVED and fully paid 75x150 ft lot. $700. RAVENSWOOD 4884.

FOR sale by private party—Lot 133x307. Located in Lombard. Brunswick 5675.

NEAR Belmont-Austin — 33x125 ft. $1,700 Berkshire 1540

REAL ESTATE—SUBURB'N—SOUTH

BEVERLY—High grade 6 rm. brick bungalow; nr. 96th on Seeley-av. 50 ft. lot; side drive; garage; price $14,500; immed. poss. Call Ryan & Co. 1546 W. 95th-st., Bev. 5747.

BEVERLY HILLS—Best location on ridge. Elec. 6 rm. brick bungalow, modern kitchen, breakfast nook, tile bath; automatic heat; brick garage; $14,000. Phone owner for appt., Ced. 2017.

BEVERLY [west]—2543 W. 107th-st.; 7 rm. brk. res.; 4 bedrms.; 5 yrs. old; price $12,000. Key at our office. Call Ryan & Co. 1546 W. 95th-st. Bev. 5757

BEVERLY
Longwood-dr. nr. 107th-st.; 11 rm. brk res.; stm. ht.; lot 50x300; pr $14,000 Bev. 0814.

BEV.—Near 107th and Prospect; brick bung., 3 large rooms; well built; now vac.; will dec. Only $7,900. Bev. 7275.

BEVERLY—Unusual 6 rm. brick res.; near 103d; $15,900. Beverly [illegible]

REAL ESTATE—SUBURB'N—SOUTH

BLUE ISLAND—11700 Central Pk.; 4 rm. bung.; 4 yr. old; stove, refrig. or comp. furnished; immed. possess.; lot 100x125 with gar.; 6 blks. to surface; price unfurn., $6,750. McNulty & Mulderink, Realtor, 12739 Western-av. Blue I. 1126.

EVERGREEN Park—Beaut. 5 rm. brk., 6 yrs. old; castle entrance; brkfst. nook; 1½ baths; ven. blinds; full bsmt.; forced air ht. with stoker; 50 ft. lot; nr. schls., shopping and trans.; pr. $10,500. Reqs. approx. $5,000 dn., bal. FHA, tms. Evergreen Pk. 8160.

EVERGREEN PARK—On 94th nr. Campbell. Price reduced to $10,500 for this 7 year old res.; stove, refig. Rad. 6602.

IVANHOE—5 rm. house, 14320 Union-av. PHONE RIVERDALE 237.

LINCOLNSHIRE—Bargain 6 rm. home; 4 yrs. old; attach. gar.; lge. wooded lot; facing golf course; low heat cost and taxes, $9,250 qk. sale. Reg. 1242.

Open for Inspection Sunday

Beautiful new brick homes with half acre and all conveniences. I. C. trans. 35 min. to loop Well arranged in attractive designs you will be proud of; near stores, schools, etc Only $1,200 cash, bal. FHA monthly payments less than rent. Also some remaining choice quarter and half acre building sites and business locations in this growing community. Southeast corner Halsted and 159th-st., Harvey.
THORNTON REALTY CO.
134 N. La Salle.
State 7390 or Harvey 422.

ACRE BARGAINS

9 acres	$3,750
7 acres	2,950
3½ acres	1,950
3 acres	1,800
2½ acres	1,050

All on good road; some high, rolling land; some level but not low. Terms to suit; 10% discount for cash.
Address L K 583, Tribune.

ACRE PROPERTY

DRIVE OUT ANY DAY
from 11 a. m. to 6 p. m. and see our 2, 2¼, 3, 3½, and 4 ACRE TRACTS. Some with unfinished building.
ARTHUR T. McINTOSH & CO.
Cicero-av. and Brennan-hwy. [3 blks. South of 167th-st.], or phone Franklin 2046 for appointment.

AN opportunity for 4 or 5 people to earn the down payment on that home you want, by working part time. Builder has property located adjacent to I. C. New suburban community; 45 min. to loop, 42 trains daily. Cash in on the tremendous demand for new homes. RICHTON PK. DEVELOPMENT CORP. 760 E. 79TH-ST. VIN. 1347.

HOME BUYERS

Here is your chance to buy a beautiful 6 room home in IVANHOE for only $6,500. Near I. C., Schools, Churches, and Shopping. If you have a good job you can make your own terms. Write Box TR-18, THE HOME BLDRS. TRUST. 39 S. La Salle-st. Chicago 3.

2½ ACRE BARGAIN

with unfinished home, near Oak Forest, facing state highway; excellent buy; good land; will sell on terms to suit.
PHONE REPUBLIC 4703.
J. A. Sherman, 6211 S. Troy, Chicago

BUY YOUR HOMESITE NOW IN BEAUTIFUL IVANHOE.
All improvements in; no assessments; low cost; $300 down. Close to I. C. WRITE BOX TR-16.
THE HOME BUILDERS TRUST.
39 S. La Salle-st., Chicago 3.

5 RM. modern home on ¼ acre rich soil—Chickens, garden; I. C. trans.; improvements paid, no assessments; small down payment, balance less than rent. RICHTON PK. DEVELOPMENT CORP. 760 E. 79th. Vin. 1346.

FINEST WOODS SOUTH.
2½ acres gorgeous large trees; conv. I. C. and bus transp.; barg., $1,000; $200 cash; $20 mo. buys; bargain price. Address P K 97, Tribune.

60X177 — RICH black soil, $450, no assmts.; I. C. transp; priorities for building will soon be lifted; $50 down. $10 per month.
ADDRESS X A 392, TRIBUNE.

ALMOST 2 acres facing 2 roads—2 blks. S. 111th-st.; fine soil; paved rds.; $200 cash; $20 mo. buys; bargain price. Address P K 96, Tribune.

FARMETTE.
Half acre fine black soil with new brick house, all conveniences; near transportation; a bargain at $7,500; easy terms. Balfanz, 430 Talcott-pl., Park Ridge, Ill.

YOUR OPPORTUNITY
3 rm. home on 1 acre rich black soil. Large chicken house and 100 chickens included in low price. I. C. elec. trans. Write D. D. Long, Homewood, Ill.

5 RM. HOME.
Illinois Central trans.; lot 60x177; $995 cash; $35.84 mo.; oil ht.; Crane plumbing; full basement. Vin. 1347.

WILL sell 1 acre—Convenient Kedzie-av.-111th-st. Bargain. Small down payment, balance $10 month.
Address P K 98, Tribune.

BARGAIN—Acre facing 103d-st., fine soil, pavement, bus transp., small dn. payt., bal. $10 mo. Address S L 293, Tribune

BRAINERD-91st-Ada—5 rm. oct. front brick; h. w. ht.; 30 ft. lot; 2 car garage; bargain. Drumm, Beverly 6900.

DON'T buy acres south or southwest until you see our ½-5 acre bargains. Send for prices. Address S L 380, Tribune.

2 ACRE lot on State-st., south of Sauk Trail, $1,100 or exch. for prop. north nr. Milwaukee-rd. R. R. Van 1660.

6 RM. brk.—Lg. rms.; gas ht.; gar.; perf. con. Pos. NOW. $8,500. Bev. 3500.

REAL ESTATE—SUBURBAN—S. W.

MT. Greenwood—Frame cottage; furn. ht.; knotty pine porch; $7,500. Bev. 6800.

OAK LAWN—For Sale by owner; 6 rm. insul. house; 2 car gar. Chicken house. Fruit trees and grape arbor. Lot 90x 125. 4830 W. 105th-pl.

6½ ACRES WITH BUILDING

This 6½ acres of good, black soil is improved with a 20x24 building; outside is complete; inside has ceiling rafters, bearing partition, chimney and attic floors; will furnish sheet rock and trim to finish inside. Not far to R. R. and bus transportation; only 23 miles to "Loop." Write Box "C," Rm. 537, 160 N. La Salle-st., Chicago 1.

BEAUTIFUL PALOS PARK.
Over 3 acres rolling, well-drained land, opp. fine homes, facing 2 paved roads, elec. and phone, build. restric. $1,250, terms. Address N P 443, Tribune.

FOR sale—6 room home in Mokena, Ill. Automatic stoker heat; 2 acres fenced in; 20 fruit trees; barn, basement, beautiful enclosed porch; landscaped front and back yard; Rock Island transportation. Phone Pullman 8489.

4 RM. HOME—$28.63 MO.

Stoker, furnace heat, fireplaces; basement and garage; close to city limits. For pr., tms., and location. Cen. 5037.

SMALL BRICK HOME
on nicely lanscaped lot; basement; attached gar.; for sale, only $3,250 Call Andover 3045, after 10 a. m.

1 ACRE facing Harlem-av. — Will sell cheap on easy terms.
Address S L 291, Tribune.

ACRE BARGAIN—18 blks. w. of Chrysler on good road Ran. 3752.

REAL ESTATE—SUBURB'N—NORTH

EVANSTON — Madison-st., near Dewey: vacant residence lots:

33x125	$1,300
44x125	$1,500
50x125	$1,700
50 ft. sou. blvd. co er	$2,000

W S. Hennessey Co. Rogers Park 0458.

EVANSTON—White frame, green shutters, compact 7 rms., tile bath, powder rm., gas ht.; $13,500.
SADLER & HULTMAN.
Gre. 0800. She. 1001.

EVANSTON—Nr. Orrington school, beach, bus, L and No. Sh.; immaculate cond.; attract. 6 rm. home; 3 bdrms., extra slp. rm.; 1¼ baths; h.w. gas; $17,250. SMART & GOLEE, INC. Briar. 3300.

EVANSTON—Near Davis-st., 9 rm. house. 2 baths; $15,800.
PEARSON, PHALEN & PICKARD.
Amb. 1940. Uni. 1940. Wil. 660.

EVANSTON—6 rm. modern stucco bung. insul.; h. w. gas ht.; 2 car gar.; 50 ft lot. Priv. party. $15,500. Uni. 3875.

EVANSTON—By owner; large lot; fully improved; charming neighborhood; very reasonable for quick sale. Irving 7559.

GLENCOE [EAST].
Oct. 1st occupancy; charming brick Colonial on beautiful lot; 4 family bedrms., 3½ baths, maid's rm., 2 car gar.; lovely screened porch; low maintenance. The house is pretty and freshly decorated. You can move right in. Under $35,000.

QUINLAN & TYSON, INC.
584 Lincoln-av. Winnetka 177.

GLENCOE—Excellent 5 yr. old resid.; 8 large rms.; natural firepl.; auto. h. c. ht.; attach gar.; wooded lot; nr. Winnetka shopping and Hubbard Woods C. & N. W. and North Shore depot; immediate poss. Beverly 8830.

GLENVIEW VICINITY.
AN OPPORTUNITY
to obtain a delightful 6 rm. home in a country environment; a home of well proportioned rooms and a great deal of charm; screened porch; gas ht.; attached gar.
$17,500.
Transferred back west because of war's end. Would sell 4 rm. ranch home on large lot at once; offered at $8,500.
WYATT & COONS.
1030 Waukegan-rd. Ph. Glenview 7.

GLENVIEW—5 rm. brk.; full bsmt.; all trans. For appt. call Glenview 1031, 9-5.

HIGHLAND PARK—Beautiful riparian lot 170x448 ft.; wooded, lovely ravine and high view; below market. $125 per ft.
ALSO
Large lovely lot with lake view in exclusive section, 115x140; very low price, $7,000.
ALSO
Beautiful landscaped corner lot, near lake; 90 ft. frontage; barg. at $4,500 W. S. Hennessey Co. Rogers Pk. 0458.

KENILWORTH GARDENS—4 bedrm. 3 tile bath, solid brick, screened pch., studio liv. rm., tiled kitch., htd. slpg. pch., 75 ft lot. $26,500. Mrs. Darley, Heinsen Rlty., Kenilworth 5197.

NORTHBROOK—6 room cottage; automatic stoker heat; garage; lot 100x300 Northbrook 563R.

SKOKIE HOMES

DURO-CRAFT BUILT, $6,950
TRILEVEL—RANCH TYPE—COLONIAL
You are invited to inspect homes built by Duro Craft master craftsmen Designed for better living to suit you and your income. All homes extremely modern with beau. kitchens, tile baths, gas heat, large rms., ample closets. Fine naborhood; nr. Chgo. L and No. Shore sta. Our large bldg. program assures you a better home for less. Construction to begin soon. Terms, $800 down. $45 mo., or use our budget plan. Write or see us before prices increase!
DURO-CRAFT HOMES, CONSTR. DEPT
4948 DEMPSTER-ST., SKOKIE, ILL.

SKOKIE—WOODED HOME SITES
HIGHLY RESTRICTED. 60, 70, and 90 ft. fully imprvd. Ready for bunks. ALSO 72 ft. corner; ideally wooded. Exc. trans., grade and hi schls. nearby. 7 min. to lake and N. W. U. To appreciate these fine buys is to see them
ADDRESS N P 590, TRIBUNE.

SKOKIE—5 rms. in fair condition; 37 minutes to loop; small down payment; balance $35 mo. To see, write only—Mr. Maxwell, 10 N. Clark-st., Rm. 701

SKOKIE—45x125; Mulford-av.; clear; nr. schools; good trans.; $1,600 cash. J. F. Eckhardt, 6211 N. Oakley, Bri. 2544.

SKOKIE — 8922 Skokie-blvd., mod. 3 apt. brk., 6s; good buy; im. poss. 1 apt

WILMETTE—Only $12,500; 7 rm. home, 1½ baths; oil heat; garage; near L and lake. Phone Wilmette 1644.

WINNETKA—White clapboard; 3 bedrms., [illegible] and span cond. Agt., Win. 3663.

REAL ESTATE—SUBURB'N—NORTH

WILMETTE—Cut to $13,750. Immed. poss. 7 rms.; A-1 cond.; lg. living rm.; sun rm.; 4 bedrms.; 1½ baths; cabinet kit.; 2 car gar., side dr. Mrs. Curres, Evanston, Greenleaf 2660.

6 Room Brick House

IMMEDIATE OCCUPANCY
MONTHLY PAYMENTS, $35.50 after down payment.
Schools, shopping, churches.
Transportation ½ hour to Loop.
See agent daily, 11 a. m. to 6 p. m. Directions: Waukegan-rd. [Rt. 42-A]; ¼ mi. No. of Golf-rd. [Rt. 58] to office.
GLENVIEW PARK MANOR.

ACRE IN GLENVIEW DISTRICT.
$725, terms. Adj. golf club; near Forest Preserve. Restricted. Paved road; elec. High, rich and convenient. State 4450.

REAL ESTATE—SUBURBAN—N. W.

BARRINGTON DISTRICT

OFFERED FOR THE FIRST TIME.
A beautiful 2 ACRE TRACT.
High building location.
Winding roads—Beautiful Homes.
18 Hole Golf Course.
39 MINUTES TO THE LOOP.
This property can be purchased on terms of 20% cash; balance on contract to suit.

BENSENVILLE.
Large wooded homesite, 107x240, on Tri-State highway, South of Irving Pk. Only $795. Blair Rlty., Bensenville 505.

BENSENVILLE—Almost new 5 room brick bungalow; furnace heat; modern bath; insulated; 1 car garage with side drive. $7,800. To see call Palisade 1900.

BENSENVILLE—5 rm. house; 1½ baths; large lot; hardwood floors; steam heat. $6,500. Bensenville 555-R.

CRYSTAL LAKE—VACANT.
In Lakewood Country Club Estates; 1 blk. lake and golf course; cor. lot 180x 195; all imprv.; $2,650. Hum. 7827.

DES PLAINES—$4,000 dwn paymnt buys a beaut. 8 rm. mod. brk. and stone residence in ideal setting. Sunroom, den and library; 4 bedrooms; large living rm. with natural fireplace; beautiful dining room; modern kitchen and bath; automatic oil heat; automatic hot water heater; stone terrace; beautiful landscaped lot, plenty of trees; 175x150; on paved hghwy. Price $16,000. L. H. Ells, 541 N. Des Plaines. Phone 501.

DES PLAINES—HOMESITES.
Beautiful Cumberland is a restricted community of fine homes. New home building will start soon. Cement streets, water, sewer, walks, and beautiful landscaping now in and paid for. Near N.W. station. See them today.
H. M. CORNELL.
577 Golf-rd. - Phone Des Plaines 1126.

DES PLAINES—Quick possession; $1,000 down payment buys practically new 4 rm. white frame bungalow [2 bedrooms]; oak floors, insulated walls, cabinet kitchen; lge. garage, chicken house; dandy lot, 120x168; near Lee-st. bus, on paved highway; $6,350. L. H. Ells, 541 N. Des Plaines [River-road]. Phone 501.

DES PLAINES—LET US
build your home; few beaut. homesites still available at low prices; small down payment. Randolph 5515.

DES PLAINES—Box 3060, Greenwood-rd. near Golf-rd.; 5 rm. brick; 2 acres. Immediate possession. Chicken house, 2 car brick garage; $7,800. Jun. 7124.

DUNDEE—Mod. 7 rms. 60x200; $5,250. Rappold, 4968 Milwaukee. Kil. 3361.

FOX RIVER GROVE—5 yr. old home; furn. ht.; insulated chicken coop; elec. stv.; kit. cab.; $4,950. Kil. 3667.

FRANKLIN PK.—2754 Hawthorne; 4 rm. frame Cape Cod; large attic; attached single garage; large lot; $7,000. Appt. only, Merrimac 0900.

MELROSE PARK—Brick 4 rm. res. at 1719 N. 46th-av.; only $6,400; full basmt.; furn.; 2 car gar.; lot 60x125. B. R. Guild, 3044 N. Cicero. Pen. 7129.

NORTH Lake Village—Leaving city. Nearly new house; 4 rooms down, 2 up, $7,500, $1,500 down. Will take in gd. late model car. Phone Del. 8950.

NORWOOD PARK—5 rm. house; immed. posses.; newly dec.; large lot, side drive. Must-sell. A buy; $8,500. Amb. 2900.

PARK RIDGE—Beau. 7 rm. brk. res., 7 yrs. old; has every mod. conv.; 60 ft. lot; in very exclus. sect. Pr. $21,500. By appt. only. MR. VOSKUIL.
C. T. MOORE REALTY CO.
5956 Irving Pk. Op. eves.-Sun. Mul. 6400

PARK RIDGE res.—5 rms.; 8 yrs. old; tile bath, powder rm.; natural firepl. forced air heat; near transp.; $13,200. AXEL J. JOHNSON & CO., Hol. 3360.

PARK RIDGE—5 rm. brk., h. w. ht., gas fired; carpeting; finished, htd. basement; has bath, bedrm., rec. r., comb. kit.-ldry.; bar; lot 50x177. 708 Vine.

PARK RIDGE — Vacant; 48x125; fine home district; gd. loc. and view; Cumberland-rd. nr. Granville; barg., $1,100. R. G. RAYMOND. Rogers Park 6808.

PARK RIDGE—6 rm.; exc. loc., lge. lot; gas h. w. ht., recr. rm., lge. liv. rm. A buy at $14,750. Amb. 2900.

WOODDALE.
Beautiful 2 acres of flowers and shrubs, fruit trees and berries, with a nice bungalow; bath, running water. Garage. Near stores and transportation. Truly a Paradise. Only $8,250.
BLAIR RLTY., Irving Pk. at U. S. 83.

4-5-6 ROOM BRICK HOMES

In beaut. N. W. suburb. Specifications and plans ready; include 1½ and 2 bathrooms; new innovations in heating, lighting, and kitchen equipment.

MODERATELY PRICED
Make arrangements now to start building. Take advantage of our exclusive plan. Excel. transp. and shopping; public, parochial schools close by. LARGE HOME SITES.

$200 DOWN
NATIONAL MORTGAGE & INV. CO.,
188 W. Randolph-st. Sta. 0161

BEAUTIFUL HOMES

Homes of distinction; 6-7 rms. in beau improved tree shaded community. 1½-2 tile baths, fireplace, attached garage, newest innovations, gas heat.
MODEL HOME OPEN FOR INSPECT
Priced from $10,000 on lge. landscaped improved homesites; winding sts.; swimming pool; excel shopping and transp.; 32 min. to loop; place your order for your home now; if you want the finest and can afford a modest down payment and balance like rent, write at once.
Briarcrest Homes, Dept. A T 300, 100 N. La Salle.

BLDG. program now under way—On spacious improved 1 and 2 acre homesites at golf acres in beautiful Glenview. Schls., shop., R. R. sta., 1 blk., 31 min. to loop. If you can afford $750 down and $30 per mo., get in touch with us. Andover 3045.

ROUTE 45—LOOK, BARGAIN

Good 2 story 12 rms.; 4 car gar. "The Relic House." Been closed account gasoline, formerly road house. Plenty shade, parking. Pr. $12,500. Amb. 2900.

6 RM. cott., gar., oil ht., ½ acre, $8,000.
6 rm. cott., h. w. ht., ½ acre, $7,400.
6 rm. mod. cott., $5,500, $1,200 cash.
3 rm. cott., chicken house, 66 ft. lot. $4,200.
COLLINS. GRAND AND MANNHEIM

DRIVE OUT

Follow Northwest-hwy. [Rt. 14] to 4-Silo office 2½ miles northwest of Palatine. Or phone Palatine 121; 178 eves. E. P. COX, agent, Palatine.

FARM home and 2 acres—Near N. W. city limits Land is under cultivation. Good trans.; school. Can be made into nice home. Small mo. payments; reasonable down payment. Andover 3043.

$5,700 COMPLETE

Des Plaines house on improved landscaped lot; near trans. To see call.
ANDOVER 3045.

COUNTRY HOME.
14 acres; newly remodeled; 6 large rooms; 2 baths; large chicken and brooder house; 2 car garage; automatic heat; $15,500. Wabash 2208.

HOMES, HOMES, and more homes are going to be built by us on our 4 fully improved property in close west suburbs. Briar Crest Homes, VT 480. 100 La Salle.

INVESTIGATE our priority plan NOW for the construction of your home in our west or N. W. community. Briar Crest Homes, AT 467. 100 N. La Salle-st.

NEARLY finished home — On almost ½ acre, nr. N. W. city limits; 6 rms., barn, chicken hse.; mod. plbg. and htg. Barg. Terms, arr. for quick sale. And. 3043.

WISCONSIN—60 mi. N. W.; exc. cor. home; 10 rms.; gar. An older home. Nr. N.W. trans. $7,500. 2317 Ainslie.

SMALL Chicken Farm—Also rich soil farmette. Nr. Lawrence-av. Moh. 2946.

SMALL black garden soil farm—Nr. city limits. $100 cash. $15 mo. Rav. 0320

$4,750 BUYS mod. home—38 mi. N. W. nr. train. Mr. Snyder, days. Mer. 2600.

OVER 2 acres off Milwaukee-av.; $450 will handle. Fine and conv. Sta. 4450.

REAL ESTATE—SUBURBAN—WEST

AUSTIN—Well built 6 room residence; 3 bedrms.; sleeping porch; 2 car garage; good condition; near Pine & Augusta; immed poss.; price $10,500.

F. C. PILGRIM & CO.
Aus. 1680. 5637 W. Lake-st. Vil. 5100.

AUSTIN—2 apt.; wide lot; 4-5 large rms. and sleeping porches; 2 car gar.; ideal location; $10,500. MR. HOOD.
C. T. MOORE REALTY CO.
5613 W. Lake, Op. eves., Sun. Aus. 7708

AUSTIN—MODERN 12 apt. bldg. in the vicinity of WASHINGTON - AUSTIN-blvd. MR. FORD will show you its feat.
C. T. MOORE REALTY CO.
5613 W. Lake, Op. eves., Sun. Aus. 7708.

AUSTIN 2 FLAT
5-5 rms., frame; furnace heat; garage; good loc.; price $7,500. MR. MAUN.
C. T. MOORE REALTY CO.
5613 W. Lake. Op. eves., Sun. Aus. 7708.

AUSTIN—Central nr. Augusta; 2 apt. brk., 6-6 rms.; 2 h. w. plants; gar.; wide lot. A good buy. MR. MAUN.
C. T. MOORE REALTY CO.
5613 W. Lake. Op. eves. Sun. Aus. 7708.

AUSTIN—Brick home; slate roof; large, airy rms.; kitchen and bath tiled; h. w. ht.; oil fuel; new enclosed porch; price $10,000. Mansfield 3848.

AUSTIN res.—11 rms., 2 baths, large lot., exc. loc. $7,500. MR. THOMAS.
C. T. MOORE REALTY CO.
5613 W. Lake. Op. eves., Sun. Aus. 7708

AUSTIN [Galewood]—A nice appearing 5 rm. brk. bung. amongst well kept homes; near Austin and North. Only $9,000. MR. GASPERS, AUSTIN 2460.

AUSTIN—1138 S. Mayfield-av., brick 2 flat, 5-5; h. w. heat, stoker, gar. NICHOLSON, 901 S. Austin. Aus. 0707.

BELMONT-DOWNERS GROVE

Inspect model $6,000 rancho home—Basement, furnace, garage; shopping schools, churches, swim. pool. C. B. & Q. Write 77 W. Washington-st., Rm. 512.

BELMONT-DOWNERS GROVE

Available 4-5-6 room house; close to schools, churches, C. B. & Q. Write 77 W. Washington-st., Rm. 512.

BERWYN

This 5 rm. bung. is in excellent condition. Auto. gas heat [hot water and cooking line 44-45 appr. $133.00] Mod. cab. kitch. 1 c. gar. Pleas. rooms. $9,000. Call La Grange 745 for appt.

HENRY A. MILLER, REALTOR
803 W. Hillgrove-avenue, La Grange.

BROOKFIELD—5 rm. bung.; cab. kit.; mod. bath; natl. firepl.; insul.; stoker h. a. ht.; good loca. Price $8,600. HADRABA, 6847 Cermak. Berwyn 116.

CICERO BUNGALOW BARGAIN.
5 rm. brick; A1 cond.; venetian blinds; new air cond. furnace; $7,500. Kohout Bros., 6200 Cermak. Cra. 5800.

CICERO—2 flat and store; brick; furnace heat; 4 car brick garage; $6,800. 1320 S. Cicero, 2d floor.

REAL ESTATE—SUBURBAN—WEST

CLARENDON HILLS

Have sev. beau. large lots, some with trees and within walking distance to depot; close to school, stores; all improv. in and paid. I'm selling these lots with clear title for less than cost of improv. In fine community surrounded by beau. homes Can be purchased for cash or on terms.
Don't wait—answer today!
Address M A 596, Tribune.

DOWNERS GROVE

Inspect model 6 room Cape Cod—Basement, furnace, garage, grape arbor, chickens, garden, schools, churches, shop bus, C. B & Q. $5,750
Write 77 W. Washington-st., Rm. 512.

DOWNERS GROVE

New Five Room Modern Home—Ten acres. Immediate possession. Terms. Write 77 W. Washington-st., Rm. 512.

ELMHURST COMMUNITY

Must sell mod. 5 rm. home and garage; ideally located. Best trans., schools, shopping, etc Easy terms after modest down payment. Also have model 6 rm. brick home and garage. Open for inspection. Ask about this. Phone Mr. Kuhnel. Fra. 2842. WEEK DAYS ONLY.

ELMHURST vicinity—Large wooded lot and new 4 room area house, needs inside work. Full price $1,255. $200 cash. $25 month.
C. F. NELSON, Mannheim-rd., 2 blocks n. of Lake-st. Open daily and Sunday, noon till dark.

ELMHURST—6 rm. home for quick sale. Terms. J. Block, Rm. 514, 100 N. La Salle, or phone Franklin 2842.

ELMHURST—Large lots; improvements; restricted; transp., schools, shopping. Address N P 328, Tribune.

ELMHURST—Phone 604 for country 4 room bungalow; large lot; $3,300.

GLEN ELLYN

BE SURE TO SEE THIS
163x400 ft.; on good stone road; 1 blk. to Roosevelt-rd. Good black soil; high and dry; water and elec. in and paid. Real buy at $2,500, $500 down, bal. $20 per month. Perfect for the man who wants something more than just a lot. [Will divide]
Address L K 586, Tribune.

GLEN ELLYN—OUR TWO LEADERS
WHY not retire and enjoy LIFE? One mile out, but in a shady, secluded spot. This roomy 4 room home with large porch only takes $7,500.
WHY worry about where to LIVE? Owner now moving, will sell his well planned 5 room bungalow at $8,000.
STOKBURGER, REALTOR
546 Crescent-blvd. Glen Ellyn 345.

GLEN ELLYN—Small home on quiet street; 2 blocks from C., A. & E., 3 blks. to grade school; h. wat. heat; built-in cupboards; gar. Can be seen between 2-5 p. m. Other times by appointment. 459 Carleton, Glen Ellyn. Phone 95-M.

HINSDALE—3 bedrm. colonial, in good loc., A-1 cond. and lge. beau. grounds. Immed. poss. $15,000. Req. prompt action.
SAMUEL BILGER. LA GRANGE 1123

NEAR HINSDALE

3 acres rolling land; restricted; ideal for small estate; sell cheap on terms to resp. party. Address S L 283, Tribune.

LA GRANGE buy—6 rm., three bedrm. home on large landscaped lot; sun rm. and fireplace; $40 mo. after down payment. Briar Crest Homes, Inc., 100 N. La Salle-st. Dept. LT-305. Fra. 2842.

LA GRANGE—OUT OF TOWN OWNER. Must sell. 5 rm. bung., tile kit. and bath; stove and refrig.; 2 car gar. Imm. poss. Close to transp. Priced right.
Phone Riverside 6439.

LA GRANGE bargain—5 rooms, enclosed front porch; 2 car gar.; terms to resp. party. Briar Crest Homes, Inc., Dept. LT-300, 100 N. La Salle-st.

LA GRANGE—6 rm. brk. home, 2 yrs. old; all mod.; 2 c. gar. $8,750. La Ga. 987J

LISLE—20x20 frame cottage; elec., run. wat., oak trees; other features; 1 mile to Burl. R. R. $2,800 cash. Write Mrs. Stake, 7211 Stewart-av., Chicago.

LOMBARD
FOR SALE BY OWNER
6 RM. COLONIAL—$39 MO.
This home is in A-1 condition. Has firepl., furnace, stoker ht.; lge. closets; down paymt. reqrd. from responsible party. For appt. contact agent.
A. A. Lewis & Co., 29 S. La Salle.

LOMBARD—6 rms., corner lot, hot water heat, $5,500; cash required $2,500, balance on convenient terms. Best value we have been able to offer.
CHARLES H. CRESS & CO.
10 W. St. Charles-rd. Lombard 1100.

MAYWOOD—NORTH

Beautiful brick bungalow; side drive; stoker ht.; cabinet kitchen; Venetian blinds, awnings; creeping bent lawn; owner moving out of town. Call Mr. Tillman.
C. T. MOORE REALTY CO.,
1 N. La Salle, Rm. 2421. Ran. 4260.

Naperville—2 Lge. lots in estate, $2,500. 5527 S. Green, Nor. 3301. Call eves.

OAK PARK—ESTATE CLOSEOUT.
7 rm. brk. home in Lincoln school dist.; mod. bath, powder rm.; cedar closet; all spacious rms.; completely decor. A rare offering at $13,250. Call Mr. Roloff.
C. T. MOORE REALTY CO.
5956 Irving Pk. Op.eves.,Sun. Mul. 6400

OAK PARK.
Lake-Marion district; 4 bedrm. home. Modern bath, large liv. rm.; real fireplace; 65 ft. lot. Price $12,500.
VAN DOREN REALTY,
419 South-blvd., Oak Park. Vil. 9220.

OAK PARK—BEAU. MOD. 7 rm. STUCCO res.; TILE bath; OIL ht.; IMMED. poss.; VEN. blinds. THIS IS A GOOD BUY. Call MR. FORD.
C. T. MOORE REALTY CO.
5613 W. Lake. Op. eves., Sun. Aus. 7708

OAK PARK—4 bedroom residence; carpeted downstairs; beautiful sun parlor; steel cab. kitchen; tile bath. Near schools and transportation. Price $14,500. Immediate possession. 535 N. Ridgeland. Euclid 5380.

OAK PK.—6 rm. insul. res.; H. W. gas; 43 ft. lot; gar.; $10,800. 5 rm. brk. bung.; fine rr. pr.; H. W. gas.; beaut. dec.; mod. kit.-bath; canvas walls; gar.; $12,000 or offer. Wittrock, Vil. 4747.

OAK PK.—Beau. large lot; centrally loc.; Yaryan ht. Immed. occup. 8 rms. Owner will finance; $13,000. Village 7030.

OAK PK.—2 fl.; 5-5; exc. cond.; cabinet kit.; stove; refr.; h. w. ht. insul.; nr. trans. Priced to sell. Village 1920.

OAK PK. [North]—6 rm. res.; oil heat. New roof. Garage. Possession in 30 days. Price $9,750. Mansfield 7760.

OAK PARK, North—Immediate possession; modern 6 room bung.; nice corner location. $11,000. Euc. 610, Vil. 7773.

OAK PARK N.—Brick 8 rm. hse. fine cond., inc. $5,600; auto. ht.; estate says sell. Village 8440, Euclid 4850.

OAK PARK—2 flts, 462 N. Austin-blvd.; value $10,500; make offer. Aust. 8507

RIVER FOREST MANOR—English bung.; 5 rm. brk.; 3 yrs. old; tile wall bath; cab. kit.; forced air ht.; large attic; t. t. stove; nr. St. Vincent Ferrer school and transportation. Mer. 0432.

RIVER FOREST MANOR—45x125; nr North-av.; barg. Lon. 7730, Amb. 3878

RIVER FOREST—5 r. bung.; furn. ht.; stoker; 2 car gar.; side dr. For. 3974.

RIVERSIDE—Beau. 6 room home with Spanish tile roof, all select brick; 50x 225 lot; choicest section; cost $20,000 to build; elderly couple must sacrifice for $16,500. Berwyn 8751.

VILLA PARK.
8 rms. at real bargain price in today's home market. Terms to right party. S. Parry, Rm. 514, 100 N. La Salle.

VILLA PARK—Comf. 7 rm frame hse.; redec. inside and out; gar.; chick. hse., fruit trees; $8,500. 713 Riverside.

WESTCHESTER HOMES.
5 and 6 rms., nr. schls., elec., shop $40 mo. up after dn. pay. And. 3043.

WESTERN springs—6 rm. mod. brk. Eng. col. hm.; lands.; $17,500. 4037 Harvey.

WHEATON

I represent the title owners of 75 beau. lge. lots; some heavily wooded; in fine residential section; good restricted neighborhood; 4 blks. to sta.; gas, elec., water, sewer, sidewalks, concr. streets in and paid. Will sacrifice for price less than cost of improv. $240 down. bal. $20 per mo. on each. FHA approved. Write for details.
Address M A 582, Tribune.

6 RM house—2 up, unfinished; garage; beau. landsc. 2 blks. stores, trans., etc.; venet. blinds; gas ht.; payments incl taxes, princ., int., insurance. $35 per mo. aft. dn. paymt. Write to Box 21, Room 1132, 176 W. Adams.

WILLOW SPRING-ROAD.
Size 200x590 ft.; cor. location; double road frontage on 2 paved roads; block loop transp.; sacrifice on terms.
Address P K 93, Tribune.

4-5 ROOM HOMES

West of Harlem-av.; near school, good trans.; payments $25-$35 month plus down payment. CENTRAL 5037.

$345 DOWN—Small farm; concrete rd.; bus passes door; near Westchester L. Handyman's family can live there while remodeling. Balance terms.
Address P K 130, Tribune.

6 ROOM HOME.
In beautiful sub. tree lined suburb, ½ hour to loop by ex. transp. Homesites fully improved. $600 dn. Room 514. Dept. FT107, 100 N. La Salle-st.

MODEL 5 RM BRICK.
Open for insp only by appt Has gar., full bsmt. and newest features. $400 dn on fully imp. homesite. Briar Crest. Rm 514, 100 N. La Salle. Fra. 2842.

OGDEN-AV.-LISLE

$4,800. 5 rms., bsmt., bath. Lot 100x 210; C. B. & Q. $1,500 down, bal. $40 mo. Write 77 W. Washington, 512.

SLOPING parcel—Ideal for home on main concrete highway; size 200x250 ft.; nr. La Grange and fine park; sell cheap on easy pmts. Address X B 156, Tribune.

COZY 4 rm home—On lovely landscaped lot; good trans.; finest west suburban location; $30 month after down paymt. Call Andover 7314.

4 YR. OLD 5 ROOM HOME.
Face brick; landscaped lot; in Elmwood Park; good down payment; $45 mo. Andover 3044.

PLANS for our forthcoming building program of 80 homes, 23 min. transp. from loop, are now ready. Briar Crest Homes, Dept. VT415, 100 N. La Salle

4 RM COTTAGE, $1,995
On ¼ acre rich soil; suit for fruits, garden, chickens; $30 mo. after down pymt. Box 20, 10 N. Clark, Rm. 1201

4 RM HSE.—1 blk from trans., schools, church and stores. Has attached garage $27 per mo. after down payment. Write M. Baum, 176 W. Adams, Rm. 1132

$250 DOWN—4 room house; a handyman can live there while finishing; monthly paymts. to suit; reliable party; near Elmhurst. Independence 6070

ALMOST 4 acres south of Hinsdale on slope of hillside; sell for $1,975; must have $400 down payment, $25 month. Address N M 575, Tribune.

4 RM. HOUSE—$35 MONTH

In built-up sec. nr. city limits; lge. lot, conv. down payment. CENTRAL 5037.

COTTAGE—$1,095

Share ride from city limits; nr. school and bus. $200 down. Central 5037.

5 ROOM BRICK—Only $8,300; 4 yrs. old; modern kitchen; landscaped lot; reas. terms. Call Andover 3045.

4½ RM. brick house, gas ht., 2 car gar. $35 mo. aft. down paymt. 10 min. to Oak Pk. Casper, 435 Fairfield, Elmhurst

DON'T BUY acreage West until you see our 1 to 5 acre barg. Send for prices. Address S L 287, Tribune.

4-5-6 RM. homes—Occ. 30-60 days; small dn pay. Baum, 176 W. Adams, R. 1132.

OAK PARK—NORTH; brick 2 apt. 5-5; auto. ht.; all trans. Euclid 5743.

REAL ESTATE—SUBURBAN—WEST

A FAMILY

should be happy, healthy, and feel secure on this beautiful home location of about 6 acres, with some large trees, near fine steam transp., good schools, a pretty river; in one of our quaintest west suburbs; a real American neighborhood. To the right buyer, convenient, easy payments will be arranged and the price for all is only a little more than the cost of a good city lot.
Address X B 157, Tribune.

OVER 5 acres cornering on 3 roads—Has beautiful spot in front for building site with beautiful view, slopes to rear with fine rich bottom land, well drained; Bluebird bus transp.; has splendid speculative possibilities; can be bought at bargain on convenient easy terms by responsible party.
Address S L 281, Tribune.

HILLTOP

Not quite 2½ acres beautiful high building spot, sloping to rear; near finest suburb West Side; close-in transp.; fine new paved road. Fine family location. Sell cheap on terms.
Address P K 94, Tribune.

LIVE

on this lovely 150x300 ft. homesite, near Chicago and North Western steam transp., walking distance Catholic and public schools; sell for $900; $180 cash, $15 mo.; just off main state highway. Address S L 279, Tribune.

NATURE LOVERS

who appreciate real beauty, see this 733x233 ft.; equal to 7 building locations; looking into a gorgeous forest preserve; 2 blks. transp.; restricted to nice homes; few locations match this for natural beauty. Address S L 285, Tribune.

ADDISON—350 FT. STATE HI-WAY. FRONTAGE ON NO. 20 [LAKE-ST]. This large plot adjoins retail clothing co. store; excel loc. for any bus.; low taxes; ample parking; bus, city gas, elec. MR. MANGAN.
C. T. MOORE REALTY CO.
6351 N. Western. Open eves. She. 0300.

NEAR WHEATON

Nearly 5 acres with beautiful view; only 2 blocks to main auto highway; conv. to loop trans.; will sell cheap and allow responsible buyer 5 years to pay.
Address S L 466, Tribune.

150X300 FEET

Only $900; small payt. down, $15 mo.; a rustic location, near beaut. western suburb. Short walk to Du Page river; fine loop transportation.
Address P K 95, Tribune.

OWNER LEAVING TOWN—Lisle, Ill., west of Downers Grove. Nice 8 rm. hse., 2 mod. baths, oil heat, 2 c. gar. Lot 205x160. Price $9,500. Ogden to Highway 53. Owner on premises. For particulars call Martens, Edg. 7023 or Div. 4771.

OVER 2 acres in restricted community of fine homes and good neighbors; large trees surround the location; good schools and transportation. A fine, quiet, peaceful spot to bring up a family. The price is cheap. $300 cash starts you.
Address S L 289, Tribune.

ON A HILL

About 2 acres; fine scenic location for a home, with splendid view; good transp.; paved road; protective covenants; bargain, terms. Address X B 158, Tribune.

ROOSEVELT-ROAD

Over 4 acres; near fine estate; Wheaton area; sell cheap; convenient easy terms. Address X B 177, Tribune.

MOVE IN IMMEDIATELY.
6 rm. home with gar.; 50x150 ft. landscaped lots; in Elmhurst. $40 mo. after dn. payment. Ex. transp., schools, etc. Briar Crest Homes, Dept. ET-106. 100 N. La Salle-st. Fra. 2842.

SEE the homes in this beau. tree lined west suburb and you, too, will want to build your home there on large, fully improved homesites. No assessments. Briar Crest Homes, Dept. ET-500, 100 N. La Salle-st.

REAL ESTATE — MISCELLANEOUS

KANKAKEE County—Home and cottages; 6 rm. bungalow, modern; full basement; new furnace; new roofing; French doors and windows; enclosed screened porch; 19 windows; 2 car gar. Also 7 2-rm. cottages, 1 1-rm. cottage furnished, oil stoves; 1 4-rm. cottage; all rented; wash house; outdoor toilet; 1 block Kankakee River, on main road. Buy direct from owner. Bargain. Good income. Call Mansfield 4201 for appointment.

OUTSTANDING VALUE

Nr. Walkerton, Ind., makes an ideal rest home, 86 mi. from Chi., 4½ acres. 8 rm. hse., 2 baths, stoker, nicely furn. Garden, orchard, poultry bldgs., beaut. lawn, bathing beach, guests cottage. All for $25,000, cost over $60,000. Mr. Kimball.
BAIRD & WARNER.
4556 Broadway. Lon. 1855.

BEAUTIFUL 6 room home—Webster Groves [suburban St. Louis]; must sell outright/or will trade for similar home in Chicago; prefer Evanston, Wilmette section. Address B B 6, Tribune.

NEAR LA GRANGE.
Beautiful sidehill home location; size 197x496 ft. [over 2 acres]; near fine Forest Preserve; bargain; terms.
Address N M 577, Tribune.

6 BUS. LOTS—8 rm. hse., barn on main st. Syracuse, Ind. Leading highway to Wawawausee. Hol. 3723.

REAL ESTATE—RESORT PROP'TY

Illinois

NEW 5 rms.—Year round river front, with 2 lots and picket fence, on Fox river in Cold Springs; 3 large bedrms., 1 extra large living rm. with natural fireplace, screened in porch, big kitchen, big sink and cabinets and dinette; bathrm. with shower; nicely landscaped; 1 hr. to loop; N. W. train. $12,000. 105 W. Monroe. Dea. 2430.

COZY LAKE COTTAGE—3 rms.; interior finished; glazed porch; at close in lake; commuting distance; good train service. $2,200; $400 down, balance monthly. Box T, Rm. 905, 111 W. Monroe.

SNUG LAKE COTTAGE—3 Rms., finished interior, enclosed porch; close to lake and community, train, and bus transp. $1,750—$250 down. Box M, Bank floor, 3424 Lawrence-av.

SUMMER COTTAGE—50 mi. n. w. of Chgo.; 4 rms., brkfst. rm.; hot, cold run. wat., shower; 200 feet from lake; wood. lot; pr. $3,500; terms. New. 3819.

60x135 FT. lake lot—In property fronting on 3 lakes; gd. bathing, boating, fishing; 37 mi. N. W. of Chi.; $150. E-Z tms. Address X C 275, Tribune.

WE have several summer and all year around homes, 1 hour northwest; $35 per mo. Central 3462.

4 RM.—10x20 glazed front porch; 8x20 screened back; washroom; flush toilet; on Fox river. Juniper 8497.

MODERN furnished, 5 room frame—Center-st., Indian Mount subdivision. Wooster Lake, Ill. A. C. Fregd.

ISLAND Lake—Corner lot 31, block 6, hds. at cost. $500. Private owner. Address S C 240, Tribune or Lon. 6953.

CHOICE corner lot—3½ Blocks Round Lake. Sell below cost. Spaulding 3668.

3 AC.—Right on Lake Mich.; 40 mi. n. of Chgo.; barg. Address Y 315, Tribune.

Indiana

WHY not enjoy your very own summer home and eliminate the inconvenience of your yearly search. For a down payment of $1,500, with small monthly payments, you can enjoy this modern 5 room home with guest house; all completely furnished; porch; fireplace; insulated; conveniently located in Long Beach; beautiful; a restricted community. Phone Long Beach Company, Michigan City, Ind. 1468 or 1767.

40 TRAINS DAILY, AT LAKE MICH.—$15 per mo. will buy large family cabin on large lot with trees; huge liv. rm. with cobblestone fireplace; bunk beds will sleep 5; run. water, elec.; $1,795 total price with small down payment. Write Lake Shore Properties, Box 367, Michigan City, Ind.

LOG cabin site in Dunes—$160.
Address S L 382, Tribune.

Michigan

TRAIL'S END.
BENZIE CO. MICHIGAN.
4 rooms lake front cottage, electricity, water, on a chain of 3 spring fed lakes, where bass, rainbow trout, pike, and pan fish are in abundance; magnificent woods where deer and all game common to this region abound. Terms if desired. Building sites available. Restricted.
M. E. Quhnen, Manistee, Michigan.

10 LAKE front lots—Lake Brownwood, near Paw Paw city; 42x110 ft. ea.; sandy beach; beau. shade trees; good fishing. Will sell whole or separate, $250.00 each. Write S. Postawa, Stevensville, Mich.

PINEWOOD SHORES in STATE FOREST nr. Traverse City—Beaut. wooded lake lots. Boating, bathing. Gd. fishing. Hunting. Easy terms. Book free.
SWIGART & CO., 33 N. State.

CAMP or Hotel Site with 15 a. on stream 1 blk. Lk. Mich., ½ blk. Stony lk. 15 slps. rms. all equip. No reas. offer refused. EVANS, Realtor, Fremont, Mich.

3 CHOICE lots in Pullman—On Lower Scott Lake—Restricted. Call Abe. 6583.

Wisconsin

RESORT—NORTHERN WISCONSIN.
Good hunting and fishing; 96 acres well timbered; ½ mile river front on famous Flambeau river; state highway thru property; elec. light, gas; 4 housekeeping cottages; garage with workshop; icehouse, other buildings, completely furnished and equipped for business; price $8,000, terms to reliable party. Paul Malmser, phone Rockwell 7558, 2535 S. Washtenaw-av., Chgo.

SILVER LAKE—Commuting distance from Chicago; completely furnished home; wooded grounds; 116 foot frontage on the lake; large living room with fireplace; 5 bedrooms, 3 baths; city gas and electricity; 3 car gar. To settle an estate. B. B. Denniston, Silver Lake, or 1000 Board of Trade, Chicago.

WATER FRONT LOT

Must sacrifice heavily wooded, almost acre in size; short walk to town and railroad; finest fishing, swimming, and hunting; 3 hour ride Chicago.
ADDRESS P K 538, TRIBUNE.

SACRIFICE LAKE HOME

5 rms.; nicely furnished and landscaped; inside toilet, elec., oil ht.; large natural sand bottom lake; finest fishing and swimming; 3 hours ride Chicago. $3,600, easy tms. 3209 N. Washtenaw.

$10,000 BUYS EQUITY in fishing and hunting resort; hotel, restaurant, plumbing, acreage, cottages, lake frontage, boats; long season; good income; steady trade, good condition. Puckaway lake, Marquette, Wis., Box 95.

CRANBERRY marsh with private bass lake, 400 acres of land, for sale in Oneida County, near Minocqua. ART SCHMIDT, Park Falls, Wisconsin.

EAGLE RIVER, WIS.—New rustic 4 rm. log cabin; on hy., lake shore; wooded; tracks lake front. Owner, Del. 9057-9058.

LAKE GENEVA—40 acre ranch; also city lots, acreage. Dor. 6600.

40 ACRES—Partly wooded; near Dells. $500. Address P K 487, Tribune.

REAL ESTATE—FARM LANDS

Arizona

ARIZONA CATTLE RANCH

For sale, 37,000 acres best cow country. Beautiful 15 room home. Delightful and healthful climate. A safe investment.
J. T. Hood. Box 1588, Tucson, Ariz.

Florida

FOR sale—Florida poultry farm; excellent business proposition; weekly income runs into 3 figures. Write Box 72, Minneola, Lake County, Florida.

REAL ESTATE—FARM LANDS

Illinois

COUNTRY ESTATE AND FARM COMBINATION

26 mi. N. W. of Chgo., convenient to transportation, impr. with eight room stately new brick dwelling in 4 ac. landscaped setting; two car garage; and 36 ac. fertile land. Scenic neighborhood. Immediate possession $35,000. Schmidt, 177 South Center-st., Bensenville 25-W, evenings.

GOOD SMALL FARM

Nice 3 acre farm; high tillable land; many fruit trees and a big garden; chicken house; 2 car garage; fine, big 4 room house with running water and electricity; this place is between Crystal Lake and Wauconda; price $4,700 on terms; possession Sept. 15. DAVID WILLIAMS, Wauconda, Ill. Phone 3311.

80 ACRE farmers farm—Black land, all in cultivation, high producing farm; main road to Chicago, 9 mi. north of Antioch; full set of farm buildings; bargain, $11,500, cash or terms. J. Sauers, Farm Sales, 881 Main-st., Antioch, Ill. Phone 23 for appointment.

LOOK! COUNTRY HOME

96 a., N., 45 mi., nr. Skokie hwy. Exc. soil, all dark silt loam, good 5 rm. hse. Elec. barn, chicken house. Posses. 60 days. $17,500. Goddard Keyes Realty Co., Amb. 2900.

FOR sale or exchange—230 acre Lake county dairy farm with beautiful woods and Des Plaines river frontage; will consider seasoned mortgage paper or good equities as part payment. Address N G 166, Tribune.

200 AC. dairy farm—10 rm. house, 2 barns, 2 silos; good outbldgs.; productive soil; 23 mi. loop. $250 acre. Must see to apprec. Meier, 274 Dundee-av., Elgin. Ph. 212; Dundee 101W.

LA SALLE county—339 ac. stock-grain farm; 2 mod. homes. Complete set farm bldgs.; 1 mi. Ill. River front. Game sanctuary. 60 mi. W. on Route 6. Mr. Bates, 1554 W. 95th. Ced. 1134.

SEVERAL complete poultry farm operations—Close to Chgo. For infor. Mr. Johnson, 7218 E. End-av. Pla. 6027.

8 ACRES, 5 rm. cottage. Good bldgs. 1 mi. from Archer-av. bus. Full price $1,500. Call Summit 238-R.

1 ACRE—4 rms., bath; $5,500. Nice road. Phone Elmhurst 604.

10 AC.—Ripe for building; 1 blk C.-N.W. sta.; 20 mi. loop. Rappold, Kil. 3361.

Indiana

102 ACRE farm—Loc. in Stark county, Ind., 6 mi. from North Judson, 7 mi. from Knox, 2 mi. from hghwy.; have 7 rm. house; elec.; lge. barn; tractor; chicken house; newly built car.; silo; all necessities of farming incl.; 2 horses, 6 cows, 400 chickens; reas. Phone Mich. 1867.

FARM for sale on account of old age—35 a., all tillable land; 7 room house, small barn; located on Penn. Ry. at Denham, Ind. $3,000. W. B. Martin, owner. Box 42, Denham, Ind.

NEARLY 2½ acres in town; only 19 mi. Chicago; ideal for poultry, gardening, and highway business. Pull. 4000. Eves. Ced. 6590.

200 A. IMP. dairy and grain farm—2 miles So. Dyer; immediate possession. Stock and equipment avail. $100 ac. Mr. Cooke, 1554 W. 95th, Ced. 1134.

10 ACRES—65 miles from Chicago on State Rd. 49. Call Aberdeen 0552.

Michigan

YOUR COUNTRY HOME

on 19½ acres So. St. Joseph. All set out to fruit. Trees in most productive years. Mod. 3 bedrm. home with oil heat, stone fireplace and other new features. Tractor, sprayer, trailer and other farm tools included. Price only $14,000. H. Edward Totzke, Realtor, Office, 946 Monroe-st., Benton Harbor, Mich.

20 ACRES, FRUIT FARM—APPLES, GRAPES, PLUMS, CHERRIES, BERRIES; MODERN 7 RM. HSE., 2 HEN HOUSES, 3 BROODER HOUSES, BARN, FRUIT HOUSE, WATER TOWER; PAVED HIWAY.; EASY TERMS. J. W. ROOT, ROUTE 4, NILES, MICH.

FOR sale—30 acre farm 3 miles north of Menominee, Michigan. With or without personal property. If interested, for further information write to Martin Nerat, Box 116 Rt. 1, Menominee, Mich.

85 ACS.—S. W. Mich.; with frontage on two beaut. lakes; gd. 7 rm. hse.; barn 36x54; other bldgs.; all well painted and in exc. cond.; fertile soil; $7,950; ½ cash. Address P K 322, Tribune.

72 AC.—Nr. town, S. Mich.; gd. soil; gd. bldgs.; elec.; wdlt.; lake frnt.; creek; fully stocked and equipt; $7,850; tms. ROESSLER, 53 W. Jackson, Har. 6737.

40 AC.—On 112; 5 ac. tmbr.; half m. twn.; 80 ac. bldgs. and tembr. $4,000. tms.; 4 rm. cott. on St. Joe.; furn. tms. Horning, R.I. White Pigeon, Mich.

55 AC. River Front—1 Mi. Town; good buildings, Timber, Elec. $3,600; $1,800 Cash, $25 mo. Erwin Tinney Co., Fremont, Mich.

1 ACRE rich soil, 5 rm. cott.—Elec.; bath; 2 lge. scrnd. pchs.; 2 mi. east of Glenn, Michigan. Phone Arm. 9716.

Wisconsin

REAL BARGAINS

160 Ac.—Large house, barn, etc. $4,250
160 Ac.—Well improved $5,500
120 Ac.—14 r. house, barn, etc. $3,500
36 Ac.—Small house, etc., elec. $2,500
90 Ac.—No bldgs. on black top $1,650
40 Ac.—Chicken farm; fair bldgs. $1,200
40 Ac.—Juneau Co.; no bldgs. $240
Jay King, Endeavor, Wis.

RAILROAD land grant lands $4-$5 per acre for good farm land adapted for dairying, live stock, and grains; good roads, water, towns and markets. Send for booklet No. 5. R. S. Claar, Land Dept., Soo Line, Minneapolis, Minn.

FOR sale—200 A. Dairy Farm in Dane Co., Wis., 12 miles South of Madison, on main Chicago hy.; good producing farm; fair bldgs.; water cups in barn; electricity in all bldgs.; priced right for quick sale. Write Box 149, Oregon, Wis.

FOR SALE—50 acre farm, 2 houses, large chicken coop, 7 cows; in city of Elroy, Wis.; $9,500, offer good for 60 days only. Inquire Garvins, Real Estate, Elroy, Wis.

80 ACRE farm—Northern Wis.; close to lake; ideal for hunting and fishing lodge; very reasonable. For information, Forest 4802 between 5-8 p. m.

360 ACRE farm—Near Baraboo, Wis. Good bldgs. Electricity. Sell with or without stock. $35,000 to $40,000. PHONE OWNER, DAVIS 3523.

140 ACRES—Good soil; gd. bldgs.; 8 room house; electricity and running wat. 3 miles from Abrams. Edg. 3497.

40 ACS.—Nr. town; stock, crops, mach. Gd. bldgs., silo. $3,800. Cap. 0230.

Miscellaneous

FARM Bargain Catalog—7 states FREE Special service for those who state requirements and payment plan in first letter. United, 7-XH South Dearborn street STATE 7979.

POULTRY, CHICKS, & EQUIPMENT

A A A QUALITY CHICKS

on hand; all you want; heavy breeds only; poultry equip. of all kinds. VALENTINE POULTRY AND EQUIPMENT CO., 568 Washington-blvd. Dea. 0786-8768.

FOR SALE—Pullets, New Hampshire Red. Approximately 300. Several months old. A few are already laying. Prefer to sell entire brood to one person. ADDRESS B B 29, TRIBUNE.

ECONOMY pre-fab poultry, hog houses, cottages, etc. We deliver. Display, 9317 COTTAGE GROVE. RAD. 0212.

250 CHICKENS, $1.50 apiece, and elec. chick brooder. Call Orland 128-R2 before 2 p. m.

53 LAYING pullets, 34 other chicks, 4 ducks, $100 cash for all. Buck Gilpin, 8309 S. 77th-ct. [8300 S., 77 W.].

250 SPRING chickens for sale, 3 months old. Mr. Vitek, 2648 W. 47th-st.

REAL ESTATE WANTED

EX-WAR WORKER!

ARE YOU ANXIOUS TO SELL? Will pay you all cash for your building. Concrete proposal submitted within 24 hours. Act today. WRITE OR PHONE. CLIFFORD M. JOHNSON, 5453 BELMONT. PALISADE 7210.

WANT TO SELL?

Will list homes and apt. bldgs. on south side. List your property with us for quick sale. THE A. & A. REALTY CO., 71 E. 79TH-ST. HUDSON 1860.

HAVE CASH BUYERS

We Want Homes and Apt. Bldgs. List Your Property Now. Longbeach 7150. WALTER T. LARSON, 5159 N. Clark.

WE have buyers for No. Side residence and apt. bldg. properties. Prompt appraisal service without obligations.

WM. C. HEINEMANN CO.

10 S. LA SALLE-ST. RAND. 2347.

FOR best results list with us. Get the benefit of four offices each with an active sales force. C. T. MOORE REALTY CO., 1 N. La Salle, R. 2421. Ran. 4260.

WANTED—By private party, north side business property or light manufacturing building. Give full particulars. Quick action if priced right. ADDRESS S C 119, TRIBUNE.

DO not need immediate possession—My client wants modern South Shore bungalow in $12,000 class. Must be in A1 cond. Sag. 6101. Mr. Heyman.

HAVE more than 100 buyers for bungalows and 2 flats—North or Northwest. METROPOLITAN REALTY, 4102 Milwaukee. Mulberry 1212.

VACANT in Devon-Western or Lincolnwood sect. Will pay cash. Bri. 2234. John T. Wheeler & Co., 2634 Devon.

WANTED in Oak Park—Residence, 2, 6 or 12 apts. for cash. Bruno Martin, 741 N. La Salle.

HAVE cash buyers for your home or 2 apt. north of Belmont; will pay best price. Quick action. Campe, Lon. 1239.

WANT TO BUY—4 or 5 rm. summer cottage on lake about 50 mi. from Chicago. Address P K 800, Tribune.

PRIVATE party will buy for cash from owner—House, apt. bldg. or business property. Address Y 286, Tribune.

HAVE cash buyers—South side properties. McCLUN, 217 W. 63d-st. Wen. 1844.

QUICK cash deal—Hse., bungalow, apts. Garvin, 77 W. Washington. Cen. 3819.

5 OR 6 rm. bung.—Rogers Park or Arcadia terr. Cash buyer. She. 3987.

OLD or new bldgs.—E. of Michigan-av. on nr. No. Side. Miss Win. Web. 4290.

SOUTH side house, bungalow or apt building. Beverly 0814.

CAN sell your large apt. bldg. or small home quickly for cash. Dea. 1770.

SELL YOUR HOUSE TODAY. CALL CENTRAL 2470 NOW.

CASH BUYERS for your S. S. property. Mrs Taylor, Plaza 1244.

WANT 2 or 3 flat—N. or N. W.; close to transp.; cash. Address N P 112, Tribune.

5 OR 6 room home, n. w. side; good location. Avenue 8911.

CASH FOR SOUTH SIDE PROPERTY. DEHNING, 636 W. 63d-st. Wen. 0688.

REAL ESTATE FOR EXCHANGE

ALL REBUILT—New inside; 22 mod. unfurn. apts. Rents $9,900 yrly.; nets $3,600 pr. over all. Exch. $35,000 equity smaller, clear bldg. or some cash and cheap lands. See Janitor, Philip, bsmt., 1217-19 E. 44th-pl.

680 ACRES—Alfalfa black loam farm, clear of mtge., N. E. Mississippi. Price $50,000. Consider exch. for clear Chicago property.

BRICK STORE BLDG., Main-st., Milton, Iowa. Pr. $10,000. Consider trade for something clear and near Chicago. Maj. Brown, Ken. 7915-6. 1-2 p. m.

WILL trade W. Rog. Pk. mod. 3 fl. 6 rm., dbl. plb., brkfst. nk., for mod. home in-near W. Rog. Park. Hol. 9499.

REAL ESTATE—LOANS, MORTG'S.

MORTGAGE LOANS

4, 4½, and 5% monthly and semi-annual payments; South Side property. CALL MR. PEARSON, Republic 5000. JOHN McCARTHY & CO., 2406 W. 63d.

MORTGAGES MADE. Conventional and FHA. PROMPT SERVICE. Beesley Realty & Mtge. Co., Inc. 4219 Irving Park. Pen. 2726.

WILL make or buy 1st mortgage on good South side imprvd property. Low rates. W. L. SHARP & CO., 237 W. 63D-ST.

MONEY TO LOAN up to 80% of value old or new bldgs. Low rate. Sta. 5802.

80% LOANS made quickly—No delays. Banach, 2131 N. Rockwell. Hum. 4823.

WE help you buy your home if you have not enough cash to pay dn. Dea. 3010.

MACHINERY AND EQUIPMENT—For Sale

AIR COMPRESSORS

PROMPT DELIVERY—ALL SIZES. "I WILL GLADLY HELP YOU SOLVE YOUR AIR COMPRESSOR PROBLEMS WITHOUT OBLIGATION."

BERNARD GOODMAN

AIR COMPRESSOR SPECIALIST FOR THE WAYNE PUMP CO. 616 S. MICHIGAN. HARRISON 8525.

Immediate Delivery

AIR COMPRESSORS—WAYNE FROM STOCK. ALL SIZES. VISIT OUR SHOWROOM. CONSULT US WITHOUT OBLIGATION ON YOUR COMPRESSOR PROBLEMS. AUTHORIZED FACTORY DISTRIBUT'S OF WAYNE COMPRESSORS. MANDEL-CAMRAS MACHINERY CO. 809 W. LAKE-ST. MONROE 3115.

AIR COMPRESSORS

12 MONTHS TO PAY IF YOUR CREDIT'S O. K.

BERNARD GOODMAN

AIR COMPRESSOR SPECIALIST FOR THE WAYNE PUMP CO. 616 S. MICHIGAN. HARRISON 8525.

NEW ELECTRIC FANS

FOR FACTORY—STORE—OFFICE. 24 IN. 3 ALUMINUM BLADES. heavy chromium stand adjustable to any heights. Thermetron protected ¼ h. p. motor, A. C. current, guaranteed, no priority necessary, limited stock. 1583 Mdse. Mart. Del. 8757.

NEW FANS

Just arrived, 18" and 24" floor models, heavy chrome stands, adjustable to any height, ¼ h. p. Westinghouse motor. GUARANTEED. LIMITED STOCK. 4160 MILWAUKEE-AV. KIL. 3842.

MOTORS

Have 500 fractional h. p. motors; would like to incorporate them into complete units on an exchange basis. Can also supply capital and engineering assistance. Address N P 572, Tribune.

SHEFFIELD production thread grinder—New condition; used six months; the fastest thread grind made. Will sell at substantial discount. Tomlee Tool & Eng. Co., 253 Third-av., So., Minneapolis, Minn.

NEW—IN STOCK. ELECTRIC MOTORS

Single and three phase. ALLIED MACHINERY & SUPPLY CO. 548 W. MONROE. FRA. 9874.

4 SPINDLE drill press $100; 6 spindle drill press $250; No. 2 W & S screw machine $250; No. 2 Cincinnati mill M.D.; 20 in. G & E shaper M.D.; arbor presses, kick presses, drill presses. Clinton Machinery, 5820 S. Wood.

LAUNDRY FLATWORK IRONER

100 INCH, 5 ROLL N. & K. NO APRONS. ECONOMICAL TO OPERATE. REASONABLE. LAK. 5255.

USED Wisc. high pressure water pump—Vol. 5,000 gal. per hr. Motor 2½ by 2¾, $100. Briggs-Stratton 4 cycle mod. 7M motor, B.P., 7,000 gal. per h., $200. Donaldson, 8747 Stony Island Camp.

20 TON HYDRAULIC PRESS

12 in. stroke; fast ram travel; motorized; 16x18 platen; 12x24 opening; prompt delivery. Melrose Park 1880.

FANS

16" OSCILLATING FANS. Also 12" floor circulators. Sup. 2852.

W. & S. No. 4 turret lathe m. d.; Drive-All inch and ¼ collet cap.; 16" Rockwell lathe, taper att.; m. d., L. C. G.; A-1 condition. Armitage 4067.

ELECTRIC portable, twin cylinder paint spray machine—Only $52.50. Complete, ready to use. Will demonstrate. Evergreen Pk. 8482, after 6 p. m.

ELEVEN track Doig nailing machine—Closed back; good condition. Parkholme Display Co., 606 Independence-blvd. Sac. 1411.

ARC welder—Lincoln and Hobart 300 amp. Gar dr.; 7 to select from; $350 to $750. Greer, 460 S. State. Har. 8070.

MILLING MACHINES. No. 1 vertical, No. 1 and No. 2 horizontal. Apply 2644 N. Maplewood-av.

CIRCULATING FANS—Exhaust fans, 18, 20, 24 inch, 1-2 speeds. Somoner Electric Co., 832 W. Jackson.

FOR Sale—1 mortorized Prentis Bros. 18"x10 ft. lathe, all accessories. Austin 9815, after 3 p. m. $450.

TWO No. 2 Delzen thread grinders; bargain, for quick sale. Address N P 494, Tribune.

CONCRETE mixer—7 s. anchor; platform loader; solid rubber tires; $350. 3949 W. Palmer.

LGT. plants, 110 volt a.c., 1½ & 2½ k.w. National, 1915 S. State. Cal. 2770.

POWER SEWING MACHINE. FAIRFAX 2250.

BOILER—35 h. p. vertical, 125 lb. test. 2500 W. 21st.

SINGER Electric Sewing Machine for window shade work. Longbeach 3808.

SMALL tool hardening oven—Suit. temp. to 2400° F. Acme Furnace, Mich. 4494.

HYDRAULIC lift—300 amp. Quick charger. Graceland 1272 after 5 p. m.

1 H. P. Hobard motor, $30—Pro. 7056. 5227 S. Winchester-av. Ask for Joe.

PRESSING Machine—Hoffman; 1st class condition. $225 cash. Dorchester 5604.

WIRING FOR LIGHT AND POWER. ALBANY 8855.

BLOWERS, fans, exhausters—Used, rebilt. Gen. Blower, 405 N. Peoria. Can. 6340.

CHICAGO Pneumatic air compressor—Size 8x8, G. S. B. Est. 2473.

NEW Atlas bench lathe—No priority; cheap. 4633 S. Wood.

SPECIALTY — Deep sea fryer; model 22715D10; $200. 355 W. 79th.

LINDE—CM 23 multiple pantograph flame burner. Roc. 7910.

WELDING MACHINE—300 AMP. 11561 Wentworth-av.

NEW Logan lathe—With taper attachment, motor. Central 5838.

STEAM unit heaters; gas unit heaters for heating factories. Conley, And. 4559.

ELECTRIC fur machine—A-1 condition. Ardmore 9612.

PEANUT mach., 2 Simmons, 2-2 column, 2 stands, $35. H. Brennan, 119 E. 20th.

Wanted

WANTED—COMPLETE ELECTRO-PLATING EQUIPMENT. Well estab. mfg. company wishes to buy small or med. size mod. electro-plating plant equipment, complete. Primary interest is copper, nickel, and chrome plating. Also brass and bronze. Interested in any quantity of nickel anodes. ADDRESS S C 196, TRIBUNE.

WANTED—Horizontal punch press, double action, 2 in. stroke, approx. 5 tons, for paper work; 200 r.p.m.; min. bed opening, 13x8 in. Standard Cap & Seal Corp., 1200 Fullerton. Div. 4000. J. F. Rooker.

LARGE tonnage wanted—.050x9 inches wide, deep draw C. R. S. Also flat wire or sheared hot rolled, soft or half hard 3-16x¾ inches wide; random lengths or multiples of the above size. ADDRESS S C 145, TRIBUNE.

ELECTRIC MOTORS WANTED. D. C. or A. C. up to 500 h. p.; new or used; fair prices. Call, phone, or write full particulars. Arthur Wagner Co., 1436 W. Randolph. Mon. 7409.

TOP PRICES FOR USED MACHINERY AND TOOLS. PHONE HAYMARKET 0777.

SCALES WANTED

Factory, counting, and platform scales. Beuckman, 2441 N. Pulaski. Alb. 0004.

WANTED—Machinery for luggage mfg.; 1 high, 1 low Post Puritan machine; 27-in. glueing mach., Clicker, Skyber, and other machines nec. Mid. 6131.

WANT—Used Punch Presses. General Machine Co., 1826 W. St. Paul-av., Milwaukee 3, Wis.

WANTED—5-8 ft. waterfall spray booth, 6x6x8 ft. baking oven. Pressure tank; 5 h. p. compressor. Monroe 2714.

WILL pay $1,500 for 2—50 or 60 h.p. steel firebox 3 pass. boilers and 2 stokers. 63 E. Monroe.

MFR. wants for immed. purchase—Vapor degreaser; medium cap.; oper. by elec. or gas. Bru. 1226. Mr. Shepard.

80 TO 200 ton Plastic Presses—With or without pump. State full spec., condition, price. Address H 321, Tribune.

WANTED—Bridgeport mill or its equivalent in a vertical. Mans. 5483.

BELT loop machine—Union Special or Singer. Ph. Wabash 3685.

WTD.—Form'g brakes, shears, spot welders, or other mtl. equip. Nev. 10537.

USED MACHINERY WANTED. TOP RATES PAID. HAY. 4676.

WILL pay top price for pneumatic drum sander—Perf. condition. Rockwell 6331.

CARPET SCRUBBERS. Portable. 181 N. Wells. State 0422.

PORTABLE Sand Blasting Machine for truck bodies. Calumet 5122.

WANTED—BILTON GEAR MILLER. BERKSHIRE 1600.

BUILDING MATERIALS

PICKETS FOR SALE—5c and 7c each. Western Avenue Lumber Co., 147th and Western. Harvey 1913. Open Sunday.

PLYWOOD—5 ply oak, 14¼"x27¾"; ex. cond.; 15c sq. ft. Phone Gary 22036 or address S C 320, Tribune.

NEED 5000 ft. 1¼" pipe for steam; new or used. Cen. 3782.

ANGLES, I beams, plates, channels. Steiner Co., 1220 W. Lake. Can 3836.

Heating, Plumbing Equipment

BUNGALOW STOKERS. Streamlined, post-war model. No shear pins. $269 Completely installed. On display. Northwest Stoker Sales & Service, 3259 W. Irving Park-rd. Ind. 1684.

ANCHOR STOKERS. HOMES, 2 FLATS, AND LARGER. No Priority—Prompt installation. Furnaces repaired and cleaned. HERITAGE, 63d at Michigan. Nor. 1000.

STOKERS—NEW AND USED. 5 room size and larger. BERCHTOLD'S 4912 W. Madison.

FURNACE, HOLLAND .... $35. 1810 Grey, Evanston.

LINK BELT STOKERS. FACTORY DIRECT. ABERDEEN 0100.

STOKERS—New and used; lowest prices. 4355 Cottage Grove-av. Dre. 4344.

HORSES, HARNESS, AND WAGONS

50 HEAD of Western type horses as low as $65; some beaut. Spots, 5 gaited show type geldings, lady or child broke, also Western and English tack. RIVER GROVE 588.

FOR sale—Beautiful five-gaited chestnut mare, sound, registered, 5 years of age and broke to drive and ride. Inquire E. L. Butler, Manteno, Ill. Ph. 2271.

3 YR. old Palomino stud for sale—Registered. Call Merrimac 8631.

AUTOMOBILES FOR SALE

GENERAL MOTORS DEALER

PEOPLE'S PONTIAC

HAS 100 FINE CARS TO CHOOSE FROM.

'35 Ford sedan $245
'36 Pontiac sedan; radio, htr. $395
'36 Lincoln 7 pass. sedan $595
'36 Chevrolet sedan; radio, htr. $395
'37 Olds sedan; equipped $465
'36 Plymouth sedan $295
'38 Buick sedan; radio, heater $695
'37 Ford sedan $395
'38 Ford coupe $445
'38 Pontiac sedan; radio, heater $695
'39 Ford 5 pass. sed.; radio, htr. ... $582
'39 Pontiac sedan; radio, heater $795
'39 Buick sedan; radio, heater $831
'39 Buick sedan; radio, heater $795
'40 Mercury sedan; radio, heater $995
'40 Pontiac convertible coupe $1,110
'40 Buick super sedan $1,147
'40 Packard 120 .... $1,350
'41 Plymouth sed.; rad., heater $995
'41 Dodge sedan; radio, heater $1,295
'41 Pontiac sedanette; rad., htr. ... $1,295
'41 Willys sedan; equipped $882
'41 Olds sedanette; rad., htr. $1,232
'42 Ford sedan; heater $1,245

Cleaner Cars at Better Prices

3152 Ogden at Kedzie

EVES. TILL 9. CLOSED SUNDAY

LIKE NEW USED CARS

'33 Chev. 2 door; htr. $135
'36 De Soto sedan; htr.; O. D. $335
'36 Packard 120 sed.; rad., htr. $385
'36 Plymouth sedan; htr. $365
'36 Buick special sedan; rad., htr. .. $335
'37 Terraplane 2 door sedan; htr. ... $365
'38 Buick special 2 door; side mounts, radio, htr. $685
'38 Olds. 6 2-door sed.; htr. $635
'39 La Salle sedan; rad., htr. $975
'41 Olds. sedanette; htr. $1,375
'39 Chrysler Royal sed.; rad., htr., O. D. $895
'39 Lincoln Zephyr club convert.; radio, htr., white wall tires .. $1,335

50 more to choose from. Open daily to 10 p. m. Brunswick 8797.

INTERSTATE MOTOR CAR CO.

Milwaukee-Western

FOR SALE—Six 46 pass. school buses:
[1] '39 Ford
[1] '37 Dodge
[2] '42 K-5 Internationals
[1] '42 Ford
[1] '44 Ford. New tires and motors.
Taylorville Transit Co., Taylorville, Ill. Phone 175.

PONTIAC—'37 de luxe sedan $385
DODGE—'34 sedan $185
PONTIAC—'32 sedan $95
FORD—'35 sed.; needs some wk. $95
YALE AUTO & TRUCK SALES, 301 N. WESTERN-AV.

DODGE—'36 2 dr. sedan $325
Dodge—'36 4 dr. sedan $325
Pontiac—'36 2 dr. sedan $325
FRAZIER MOTORS, 5157 W. Chicago.

BANAND station wagon—1940; A-1 condition; $450. 3710 N. Western-av.

Buick, '40 Spec. Sedan

5 LIKE NEW PRE-WAR TIRES. Beautiful Mouse Gray Finish. Sac., below ceil., $995. TERMS OR TRADES ACCEPTED BUT NOT NECESSARY. MUNSEN 5325 BROADWAY

BUICK—1939 Roadmaster 4 door touring sedan; radio, heater, low mileage; original car throughout; $1,314.

STALLWORTH MOTOR CO.

7400 STONY ISLAND. HYDE PK. 2500.

BUICK—Roadmaster '40 4 dr. sed. Exc. cond.; new tires; htr.; new radio; seat covers. Compl. overhld., eng. perf. Pr. $1,140. See at 200 Dempster-st. Evanston. Univ. 3042 after 7 p. m.

BUICK 1941 LIMITED 6 PASS. FORMAL SEDAN. CHAUFFEUR DRIVEN; USED VERY LITTLE .... $2,885. NORTH SIDE PACKARD, 1809 DEVON-AV. BRI. 3100.

BUICK 1939 FORMAL SEDAN. Excellent condition, tires like new; Radio, heater, real buy at $1,475. Lanahan, Inc., 2522-2542 Michigan.

BUICK—1941 conv. club coupe. Car in exc. cond. Rad.; htr. $1,171. Want club coupe or sedanette in trade. Euclid 6626 after 6 or Superior 3629.

BUICK—1936, 4 door sedan. Good cond. Safety sticker. Ceiling price $500, selling price $300. Lak. 2054.

BUICK—'38 special convertible coupe; radio, heater; good condition; $625; will trade. 3218 Broadway.

BUICK—'40 conv. 5 pass. coupe; rad., htr.; no trade nec.; below ceiling; $1,395. Chrysler Dlr., 6145 S. Ashland.

BUICK—1938 special 4 dr. sed.; $744; rad., htr., 5 good tires; no trade nec. Chrysler Dealer 6145 S. Ashland.

BUICK—'41 Spec. sedanette; beau. orig. black finish; chrome trim; radio, htr.; $1,362; terms, trade. Kildare 2066.

BUICK—'39 4 dr. special sedan; fully equipped; $885. Mr. Lang, 6327 S. Ashland.

BUICK—'38 special 2 door sedan; radio and heater; good condition; $700. 6100 S. Hermitage.

BUICK—1940 SUPER 4 DR. SEDAN. RADIO AND HEATER; $1,165. MURPHY'S, 2650 N. CICERO.

BUICK—'36 4 dr. tiring sed.; good running cond.; gd. tires; $295. Ked. 6799.

BUICK—'39 sedan, 7 pass. .... $1,675. 8959 S. ASHLAND. BEV. 7440.

BUICK—Special '41 sedan; priv. party; $1,053; low ceiling. 4716 N. Kimball.

Buick—1931 Sedan, $110. Saginaw 2583.

CADILLAC—8 PASS. SEDAN.

Late 1938; one of the cleanest jobs in Chicago; jet black finish; ceiling price $2,185, our price $1,975; terms, trade. Open evenings. WALTON MOTORS, 2301 S. MICHIGAN. CAL. 7600.

CADILLAC—'37, 8 cyl., 7 passenger sedan; chauffeur driven; original black finish, radio, heater, all good tires. $995, terms or trade. 2317 S. MICHIGAN-AV.

CADILLAC—1939 SED.; 7 PASS. $1,995. CADILLAC—'39 SED., 60 SPEC. $1,695. 8959 S. ASHLAND. BEV. 7440.

CHEV.—'41 4 door sedan; beaut. metallic maroon; looks and runs like new; perf. tires; radio, heater; priv. party needs cash. Will sell this outstanding car to highest bidder or accept small trade; ceiling pr. $853.43. Call Thurs. ev. betw. 6-10 only. Sheldrake 4739.

CHEVROLET—'42 5 pass. coupe, $1,152. SOUTH ASHLAND MOTORS, Chrysler Dealer. 6145 S. ASHLAND.

CHEV.—'35 2 dr. trk. sed.; in perfect cond. $245. 3073 W. Grand. Nev. 6079.

CHEVROLET—1936 2 door sedan; $175. Lackawanna 0367.

CHEVROLET—'39 coach, master de luxe; $550. 1431 W. Huron. Monroe 4721.

CHEV.—'31 2 dr. sed. Priced at .... $95. FRAZIER MOTORS, 5157 W. Chicago.

CHEVROLET—1941 de luxe 5 pass. coupe; radio, htr.; $1,000. Long. 4716.

CHRYSLER—1938 CONVERT SEDAN. RADIO AND HEATER; $895. MURPHY'S, 2650 N. CICERO.

CHRYSLER—1937 7 PASS. SEDAN. RADIO, HEATER, OVERDRIVE; $795. MURPHY'S, 2650 N. CICERO.

CHRYS.—'41 Roy. 6 cyl. 5 p. sed. [2], $1,775 each. 211 Madison, Oak Park.

CHRYSLER—1937 SEDAN; ONLY $395. 8959 S. ASHLAND. ALWAYS OPEN.

CHRYSLER—'38 sed. Royal 6; r., h. A beaut. $575. 1647 S. Pulaski. Cra. 1647.

CORD—'37 CONVERT. SED., $1,100. CORD '36 SEDAN, $785. CORD PARTS AND SERVICE. 7320 STONY ISLAND-AV.

DE SOTO—1942 custom 7 pass. sed.; htr.; seat covers; Simpli-Matic trans.; overdrive; in excellent cond. $2,046. 1025 N. Clark. Whitehall 8038.

DE SOTO—'42 Cus. 4 d. sed.; $1,664.64. Bernard Bros., 1033 Chicago-av., Evan.

DE SOTO—'37 4 dr. sedan .... $345. BRADY'S, 6323 S. ASHLAND.

DODGE—1936 4-dr. sed.; radio, heater; $325. 4425 S. Artesian, aft. 5 p. m.

DUESENBERG—Beautiful latest '36 custom built conv. coupe; full price, $950; will trade. Mulberry 7551.

FORD—1941 super de luxe 4 door sedan; radio, heater, good tires; $1,122.

STALLWORTH MOTOR CO.

7400 STONY ISLAND. HYD. PK. 2500.

FORDS. FORDS. FORDS. '40s at $895; '38s at $295; model A's at $195. 3333 N. Ashland.

FORD—1937 2 door sedan; radio and heater; newly painted. $450. 731 S. Racine. Monroe 3298.

FORD—'34 2 dr. sedan .... $185. FRAZIER MOTORS, 5157 W. Chicago.

FORD—'36 de luxe 2 dr. sedan. $295. 1422 E. 67th-st. Midway 5139.

FORD—'38 coupe, wonderful tires, car perf. Terms or trade; $425. Pla. 5611.

FORD—'36 coach; clean; gd. mtr.; tires; $295. 4420 N. Kedzie. Ind. 9553.

FORD—'37 4 dr. sed.; good tires .. $365. 3939 WASHINGTON.

FORD—'37 sed. A real buy .... $395. BRADY'S, 6323 S. ASHLAND.

HUDSON—1940 2 door sedan; good running condition; perfect tires; $745. 3520 ARCHER-AV.

HUDSON—'39 6 cyl.; small 112 model, 4 dr. sed.; rad., htr. Priced at ... $700. FRAZIER MOTORS, 5157 W. Chicago.

LA SALLE—'38 convert coupe; radio, htr.; new top and boot; runs very good; ceiling pr. $995, my price $685. Kildare 2066.

LINCOLN ZEPHYR—'41 4 dr. sed.; rad., htr., good tires; exc. cond.; $1,950. SOUTH CHICAGO BUICK, 8600 COMMERCIAL.

LINCOLN ZEPHYR—'39 club coupe; rad., htr.; 4 tires; like new; rebuilt motor; below ceil. $1,185. 2600 Peterson-av.

LINCOLN-Zephyr—'37 4 door sedan; good cond.; radio, heater; $350. Lac. 0367.

MERCURY—1942 4-door; exc. condition; heater, radio, good tires. Beverly 1844 after 6 p. m.; $1,176.

MERCURY—'41 4 dr. sed.; rad., htr. Bargain. $1,295. 3940 W. Grand.

OLDS 8—1941 SEDAN

4-DOOR. TWO-TONE COLOR. $1,275. BIRD-SYKES, 2235 S. Michigan.

OLDSMOBILE—1941 de luxe sedan; Hydromatic drive; radio and heater and 6 good tires; $1,620; 30 day guarantee. Village 2383.

OLDS—'37 8 cylinder club coupe; heater, radio; good tires; good condition; $550. Victory 2753.

OLDS—'36, 4 door sedan; radio, heater. $375. 912 Addison. Lak. 8482.

OLDS—1940 custom sedan; heater, radio. $1,200. 9070 South Chicago. Sag. 2930.

OLDSMOBILE—'35 business coupe, $125. 3302 W. Ogden. Crawford 3298.

PACKARD 1942 CLIPPER SEDAN. DEALER'S PERSONAL CAR; NEVER LICENSED. PRICE $2,025. NORTH SIDE PACKARD, 1809 DEVON-AV. BRI. 3100.

PACKARD—'36 120 4 dr. sedan. Motor A1. Good tires, rad., htr., ins.; $390. 1329 Independence-blvd. till 6 p. m.

PACKARD—1936 sport coupe. $450. Call Portsmouth 9598.

PACKARD—'39 6 cyl. 4 door sedan; rad., htr.; exc. cond.; $750. Cra. 5253.

PACKARD—'40 4 dr. sedan; radio, htr.; excellent condition; $1,218. 6826 N. Clark. Rogers Park 5443.

PACKARD—'40 4 dr. sed.; htr. $1,045. Mr. Bartley, 6327 S. Ashland.

AUTOMOBILES FOR SALE

THE LID IS OFF!

Chicago Auto Mart has 50 cars from 1935 to 1942 that must be sold regardless of cost. Convertibles, sedans, club coupes, sedanettes, etc. No reasonable offers refused. Terms and trades accepted, but not neces. Open Sunday & Eves.

Chicago Auto Mart

5325 BROADWAY

Don't You Believe It? We're Selling 'Em and Cheap, Too!

111 AUTOMOBILES

ALL MAKES—ALL MODELS.

'42 Packard Clipper sedan $1,759
'41 Packard club coupe $1,579
'40 Pontiac 4 door sedan $985
'38 Packard 4 door sedan $943
'37 Ford 60 2-door sedan $365
'37 Dodge 2 door sedan $475
'36 Ford coupe $391
'32 Ford 2 door sedan $295
'41 Chrysler Crown, 3 pass. $2,395

WE WHOLESALE

CITY

1718 SOUTH STATE

OPEN EVERY DAY TILL 7 P. M. CLOSED SUNDAY.

REAL BARGAINS

115 USED CARS

'38 Buick convertible cpe.; r., h. .. $780
'39 Plymouth sedan $575
'39 Nash sedan; heater $696
'37 Hudson sedan; heater $295
'38 Packard sedan; heater $795
'37 La Salle sed.; radio, heater $580

STUDEBAKER, 26TH-MICHIGAN

CALUMET 6490. OPEN SUNDAY.

LOTS OF CHEAP CARS

Known for Low Prices. 3333 N. ASHLAND

BUICK—'37 conv. cpe.; r., h. $465
Plym.—'37 4 dr. sed.; r., htr. $460
Packard—'37 6 cyl., 4 d. sd.; r.-h. $469
Pontiac—'37 6 cyl., 2d. sd.; r.-h. $379
FRAZIER MOTORS, 5157 W. Chicago.

PACKARD—'39 convertible coupe; radio, heater, side mountings; car spotless. Price way under ceiling at $1,595. HILL MOTORS—PACKARD, 640 Madison-st. Oak Park.

PLYMOUTH SEDAN

Except. low mi.; like new; 5 pass.; '41 car; rad., htr. Will sell at $1,050; consider trade. 1111 N. Clark.

PLYMOUTH—Special de luxe 1941, radio, heater, 5 like new tires. Low mileage. $1,000. Will trade for smaller car. 4256 Drexel-blvd., from 9-6.

PLYMOUTH—'40 4 dr. sed.; perfect cond.; like-new tires; private party. $850. Bev. 1312, 7 to 8 p. m.

PLYMOUTH—'38 4 door sedan; $475. Good rubber. 2111 W. Grand.

PLYMOUTH—'35 4 door sedan; $195; overhauled. 1718 N. Honore.

PLYM.—1935 2 dr. sed.; perf. cond.; new paint; $350. 3055 N. Austin-av.

PLYM., '38; 2 dr. del. sed.; needs fender work; $345. 1350 N. Pulaski-rd.

PLYMOUTH—1938 2 door sedan; radio, heater; $200. 905 Vernon Park-pl.

PLYMOUTH—'37 4 dr. sed. .... $355. BRADY. 6323 S. ASHLAND.

PLYM.—'38 sed., ready to go, $265. C. Zepp, Inc., 2950 Lawrence. Jun. 8310.

PLYM.—'37 4 dr. sed.; r., h.; gd. tires; $360. Wm. Koeppl, 5139 N. Lovejoy.

PLYM.—'37 de l. cpe.; $296; priv. 4541 Sheridan-rd., Apt. 301. Lak. 4724.

PONTIAC—'40 4 dr. torpedo sedan; radio, heater; mechan. A1; $1,145.50. MOSS, 6727 S. WESTERN.

PONTIAC—'36 6 cyl. 5 pass. sed.; radio, heater. $375. 3939 Washington.

PONTIAC—1939 de luxe coupe; good running cond. $714. 4746 W. Chicago-av.

PONTIAC—1936 SEDAN; ONLY $345. 8959 S. ASHLAND. ALWAYS OPEN.

FORD—'38; best offer; $350; good motor. 3331 S. Aberdeen-st.

PONTIAC—1934 2 dr. sed.; perf. cond.; radio, heater; $315. 3055 N. Austin-av.

PONTIAC '41 4 dr. sed.; r., h. $1,393. Will accept trade. DREXEL 0090.

PONTIAC '36 2 dr. sed. A1. $165. 2272 MILWAUKEE-AV.

STUDEBAKER SEDAN

Gorgeous; low mi.; orig. owner; '40 car equip. with exc. tires; overdrive; mech. perfect; $965. 1111 N. Clark.

STUDEBAKER—'37 President sed.; reconditioned; $519. Mulberry 1609 eves.

AUTO REPAIRING AND EQUIPMENT

DRIVE OUR CARS

while yours is being repaired. NOTHING DOWN, 24 MOS. TO PAY. Work guaranteed; free towing, complete overhaul; all makes; expert body and fender work, painting, upholst., welding, brakes relined, radiators repaired.

KIMBALL MOTORS

3420 Irving Park. Irving 3642

H. D. MAGGIO MOTORS

AUTHORIZED NEW CAR DEALER.

COMPLETE REPAIR SERVICE

Motor overhld.; body and fender work. Complete paint job, $75 and up. NOTHING DOWN—18 MOS. TO PAY. Drive our cars for a nominal charge. 1637 N. CICERO-AV. BERK. 3122. Open Evenings 'til 8. Closed Sundays.

DRIVE A 1942 CAR WHILE your car is being repaired; $2 day. TAKE 18 MONTHS TO PAY. WRITTEN GUAR.; NOTHING DOWN. DAWES, 7309 S. MICHIGAN. All phones Vic. 0909. Day-night towing.

COMPLETE REPAIR SERVICE

Motor overhauled, body and fender wk. NOTHING DOWN. 18 MONTHS TO PAY. 2634 W. 63d-st. Hemlock 1393. Open eves and Sunday till 8.

COMPLETE repairs—1 yr. guar.; no cash or title needed; drive our car; 25 years' exp. Op. eves., Sunday. Lakeview 1907.

3612 N. WESTERN

CARBURETOR adjusted, ignition checked, $1; motor tune-up, 6 cylinder, $3.50; brake adj., most cars, $1. Comp. serv. Ambros Auto Clinic, 4949 S. Western.

TIRES—RECAPS. MOST ALL SIZES. NO ORDER REQUIRED. VICTORY 1696.

CRANKSHAFTS GROUND IN THE CAR OR TRUCK. MANNING, DOR. 7790.

TIRES and tubes—No order needed; all sizes below ceiling. 2272 Milwaukee.

WEIDENHOFF ENGINE ANALYZER. REASONABLE. MICHIGAN 3622.

GUARANTEED recapping and vulcanizing. SERLIN TIRE CO., 1400 S. Michigan.

TRUCK body for sale—2333 N. Monitor-av. Berkshire 3325.

AUTO AND HOUSE TRAILERS

PRICES CUT!

HOUSE TRAILER CLEARANCE!

1942 Sportsman, 22 ft. .... $795!
1942 Platt, 22 ft. .... $795!
1941 Schult, 22 ft. .... $845!
1940 Cov'd Wagon, 24 ft. tand. ..... $945!
1943 Glider, 26 ft. .... $1,295!
1943 Cont'l 25 ft., like new .... $1,495!

All trailers in perfect condition with exc. tires; Utility trailers, $95 up. WRIGHT-COMSTOCK CO., 9317 Cottage Grove. Radcliffe 0212.

CLOSING OUT

NEW LIGHTHOUSE TANDEMS. NEW EMPIRES. NEW UNIVERSAL. NEW STREAMLITE. ALSO 5 USED TRAILERS. Will take anything of value in trade. 7300 STONY ISLAND-AV.

USED BUS BODIES

Waterproof, fireproof construction. Ideal for trailer camps, emergency housing, lunch counters, etc. Inside dimensions, 28 ft. 6 in. long, 7 ft. 4 in. wide, 6 ft. 3 in. high.; $195. Terms. WARSHAWSKY & CO., 1900 S. State.

SENSATIONAL NEW 1946 TRAVELITE HOMETTE—ALUM. TAND.; ROYCRAFT SUPERIOR. Used bargains. We also buy. 9317 COTTAGE GROVE. RAD. 0212.

1945 SCHULT Liberty—Tandem wheels; new tires, brakes. Also used, $375 up; very easy terms. We buy, sell, finance. Donn's, 7424 Stony Island. Dor. 5000.

ALMA. World's Most Livable Trailer. New, used. Terms. Sell and buy! Ted Keim, 8255 South Chgo. Bay. 3587.

CHICAGO TRAILER MART has everything in trailers. 1815 Indiana-av. Vic. 5133. Open Sun.

1942 LIGHTHOUSE trailer—3 lge. rms.; used very little; will sac. 13503 S. Western Trailer Pk., Blue Island.

KOZY COACH—NEW MOON—TRAVELO. Terms-Trade. Also will buy. Huyck & Crist, 6430 Stony Island. But. 2900.

INDIAN 1940 house trailer in very gd. cond. $425. 4011 N. Ayers. Jun. 4213.

ORR & ORR National American Tandems. Used. Access. We buy. 7350 Stony Island.

AUTOMOBILE LOANS

We finance individuals

buying cars from priv. parties

WINTER-HIRSCH

1842 S. Michigan. Calumet 4290

AUTO AND TRUCK LOANS. Maximum cash. Bring title. 15 min. service. Credit Loan, 305 S. Racine. Mon 5354.

We Seldom Turn Any One Down

AUTOMOBILE BANCPLAN. 175 W. Jackson-blvd. Har. 9050.

PRIVATE party will make auto loans, finance cars; go anywhere. Bri. 5860.

MOTORCYCLES AND BICYCLES

1936 74 HARLEY—Windshield; saddlebags; rear carrier. Call Thurs., Sun., Mon., or Tues. W. H. Hartman, Harper Crest Hotel, Fairfax 7300.

1938 INDIAN—4 new tires; white paint job; body seat; Elgin bags; lots of chrome. Phone Franklin Park 7.

BICYCLES—New, just arrived, large selections; mod. prices. 3002 Broadway.

3 MOTO-SCOOT FOR SALE. BRAND NEW. CALUMET 4407.

MOTORCYCLE — Beautiful '41 Harley, 6,000 mil. Reasonable. 5630 Aberdeen.

BOY'S adult Schwinn bicycle—Lock fork, like new; $40. Ard. 6452.

WANTED—Child's tricycle; good condition; reasonable. Midway 2267.

'37 INDIAN—45; new tires; overhauled; $285. Call 4-7 p. m.—Blue Isl. 283.

1 man's, 1 woman's Columbia bicycle—$27.50 ea. Clark, 5217 Ellis, aft. 5:30.

TRUCKS, TRAILERS AND TRACTORS

RECONDITIONED, guaranteed used trucks at or below ceiling prices:
1941 Ford C. O. E. 2 sp. tractor, complete, ready to go.
1939 Chev. 2 sp., long w. b. dual.
1938 Int. D30, 12 ft. stake panel.
1938 G. M. C. 12 ft. dual stake.
1940 Diamond T 1 ton panel.
1938 Ford 2 sp. tractor, complete.
1938 Willys double duty panel ½ ton truck with 1½ ton capacity body. $602.
1940 Dodge dump, 4 wheel drive.
1937 Chev 12 ft. dual stake.
Int. C50 3 to 4 ton ch., cab., $695.
1936 Ford 12 ft. stake panel, $495.
1941 Chev ¾ t. long panel; needs repairs to fenders and drs.; as is, $450.
New stake bodies, 9 ft. $150, 12 ft. $175.

LEWIS AUTO SALES

CHEV. DEALER FOR 25 YEARS. 3400 Ogden-av. Crawford 4205. Open to 6:30. Closed Sundays.

RUBY HAS THE TRUCKS

'37 Diamond T ¾ ton panel.
'36 International 1½ ton panel.
'35-'36-'37 Intl. cab and chassis, duals
'35 Ford 1½ ton box panel.
[2] '37 Nelson LeMoon 1½ t. box pan.
'36 INDIANA dump truck.
'37 Chevrolet 1½ ton dual.
'41 WHITE 1 ton dual.
No O. D. T. certificate needed.
7158 Stony Island. Fai. 9600

NEW FORD 40 PASS. SCHOOL BUS. Used 1942 Chevrolet tractor.
'42 Chevrolet stake.
'40 G. M. C. 2 ton, 10 wheeler.
'41 G. M. C. Chicago stake, l. w. b.
'35 and '37 Ford chassis and cab.
'38 Willys package delivery.
'38 International dump.
'34 and '35 Ford 157 Chgo. stake/
'35 Ford Thornton 10 whl. dr.
MANY OTHERS.
Nelson-Hirschberg, Inc., 5133 Irving Pk.

SALE OF EQUIPMENT. 2 R-5 CATERPILLAR TRACTORS AND 2 30-CATERPILLAR TRACTORS ALL EQUIPPED WITH CARDWELL SIDE-BOOM PIPE LAYERS. 1 FORD OIL FIELD TRUCK WITH WINCH. APPLY SHEEHAN PIPE LINE CONSTRUCTION COMPANY, BOX 481, LAWRENCEVILLE, ILLINOIS.

NEW 1945 FOR TRUCKS

134-158 INCH WHEELBASE. OPA certificate necessary.

J. A. Lavery Motor Co.

Authorized Ford Dealer. 6127 COTTAGE GROVE. MID. 5300.

Will Sell Below Low Ceiling

41 E. H. 4 T Mack C.O.E.; 5th whl.; air br.; 10x20 tires, etc. '37 C 60 Int. dump; 8 yd.; Woods body; 10x20 tires. D50 Int. slpr.; 9x20 tires; safety tanks; 5th whl., etc.; also others. 2413 S. State-st. Victory 1166.

D60 INTERN. with 26 ft. trailer.
'41 WA 20 White tractor, clean.
'42 Reo with 24 ft. trailer.
'40 Chev. Stake.
'40 Dodge c. o. e. 16 ft. cattle rack.
'41 Reo dump, 3 ton, like new.
25 others. 2120 S. Western. See. 7551.

NEW 1945 DODGE TRUCKS

2 TON TRACTORS—½ TON PICKUPS. "Dependable Dodge Dealer."

ESSERMANN MOTOR SALES

6130 Cottage Grove. Mid. 0506

FRUEHAUF STAINLESS STEEL TRAILER—Almost new; no priority needed. '42 Ford Thornton 10 wheel dump. 5—1½ and 2 ton stake body trucks. 2 Reefer bodies. 2 new stk. bodies, barg. 20 others. 4545 W. Madison. Man. 7772.

1 AF7 INT.—6 wh.; D35 Int., dump or tractor; mtr. perf.; 2 D40 Int. dumps, mtr. perf.; 1 Dodge chassis; 1 Avail. Best offer. Calumet Cartage, Com. 2680.

1940 CHEV. tractor—Needs mtr. wk.; $650. 2 ton Dodge trac., $650. 1½ ton Dia. + 12 ft. panel stk., $450. Pri. 1037 N. Wolcott-av. Hum. 9222.

ANY SIZE trucks for hire with drivers—By week or contract; good for bulk handling. Michigan 6145.

FORD—Large stake with tarpaulin; exceptionally clean; good rubber; must sell. Belmont 0995.

INTERNATIONAL — '37 2½ t.; refrig. body; 7 like new tires; new paint job; exc. shape. 1204 Madison-st. See to appr.

'38 FORD—½-ton panel truck; perfect thruout; ceiling price. DOYLE MOTORS, 6111 S. Halsted.

2 INT. K7 1941 sleeper cab tractors; 2 Fruehauf 1941 26 ft. trailers; 1939 Ford with 11 ft. stake bdy. Stew. 2033.

28 PASSENGER White bus, like new thruout; $700 below OPA ceiling. DOYLE MOTORS, 6111 S. Halsted.

1941 DODGE—½ ton truck, 4 wheel drive; government surplus. 6115 N. Clark-st.

DODGE TRUCK—1½ TONS. STAKE BODY. DUAL WHEELS. MIDWAY 1270. CENTRAL 3947.

810 COE White tractor—Reconditioned at cost of $400; 1000x20 tires; oversized axles. Seeley 2051.

NEW Ford 1945 school bus; also new Ford trucks; immediate delivery. McMahon, 400 Lake-st., Maywd. Ph. 281.

CHEV.—1936 ½-ton panel; runs good; $175. 5601 W. Diversey. Berk. 7141.

TRUCKS to rent—All sizes; with or without drivers. Victory 1059.

1940 F. W. D. 5 ton dump with 12 ft. grader blade. 6115 N. Clark.

CLOSED TRUCK BODY—12x7x6½ ft. 3312 W. 60TH.

AVAILABLE—1930 2½-ton stake. Reasonable. 6048 Belmont. Mulberry 2790.

FOR sale—'37 dump truck. 1½ ton dump. 4503 W. Grand.

'41 MODEL ½ ton Dodge pickup truck—Trade or cash. Harvey 619R.

STAKE TRUCK AND DRIVER for hire; fully insured. Canal 8690.

CHEV.—1940 ½ ton blvd. delivery; [private]. 612 S. Kedzie-av. Van. 7173.

1939 INTERNAT'L ½-ton panel—Good tires; A-1 cond.; $650. Whi. 7476. Pri.

2 1937 DIAMOND T tractors and semitrailer with 18' body. 4915 S. Campbell.

TRUCK and job for sale paying $100 per week. 1827 Melrose-st., rear house.

Wanted

WE BUY TRUCKS

ALL MAKES—MODELS

NELSEN-HIRSCHBERG FORD

5133 IRVING PARK. AVENUE 7070

BRING TRUCKS, TRAILERS

Get Cash. SEELEY 7551. 2120 S. WESTERN.

WANTED—Late model junk or wrecked trucks; all cash. Mansfield 4042.

BUSINESS man needs 2½ ton or 1½ ton pickup or panels. Mansfield 7766.

TRUCKS wanted—In any condition; highest prices. Calumet 1170.

TRUCKS wanted—Any make or model. 1608 S. State. Victory 1160.

HAVE all cash for good used trucks—Any model. Rockwell 0575.

WANTED by private party—1 ton truck. Merrimac 0092 after 4 p. m.

AUTOS TO RENT

UP TO DATE PASSENGER CARS. TRUCKS—Chev., G. M.'s; 1½ ton panel stakes; low rate by hour, day, wk., yr. HERTZ DRIVEURSELF. Del. 7272.

DISCHARGED VET desires hauling with new 1945 truck; ton and ½. Phone Elmhurst 1443W.

TRUCK and driver for hire. Berkshire 3325.

BOATS, YACHTS, ETC.

FOR SALE—1941 Chris-Craft cruiser, 42 ft., 2 130 h.p. motors; sleeps 7; 2 washrms., shower, hot water system, electric ice box, bottled gas, light plant, direction finder, lux system, other accessories. Beautifully appointed and furnished; operated less than 100 hrs. Original finish; must be seen to be appreciated. Now in commission; $14,000. See, write or phone John Barron, Saugatuck, Mich. 41711.

LEAVING CITY—Must sell 1939 30-ft. cabin cruiser, fully equipped, exc. cond. $2,300. Moored at Burnham park. See [Pat. Webster 1900] harbor master or call Lakeview 8870.

31 FT. round bottom cabin cruiser—110 h. p.; Gray engine; sleeps 4; toilet, galley; also 2 dinghys; bargain. Phone Victory 1332.

25 FT. cabin cruiser, excellent condition, fully equipped, sleeps 4, 85 h.p. motor. Can be seen Belmont Harbor. Hollycourt 2442.

1945, 18 FT. motor boat—62 h. p.; slightly used; reasonable; 41 Century, 17 foot. Nevada 8077.

26 FOOT CRUISER $1,250. GOOD SHAPE. STALL 11, BELMONT HARBOR OR CALL MUL. 5800.

39 FT. cabin cruiser—Fully equipped; excel. cond.; best offer. Juniper 2533 eves., Monroe 0322 days.

18 FT. cabin Sea Gull—Custom built sloop rig; moored Grant pk. Reas. Victory 8050, 8 to 6.

25 FT. Chris-Craft dinette cruiser—Sleeps 4; galley, toilet; excellent condition; $1,800. Call Sunnyside 0722.

WANTED—Johnson alt. fire 9.8 h.p.; will trade alt. fire 5 h.p., used car or pay cash. 6527 Roosevelt-rd. Law. 7800.

CHRIS-CRAFT RUNABOUT—Hardly used, can not be told from new. 60 h.p. 5947 W. Cermak-rd., Cicero.

32 FT. Late Model Cabin Cruiser. Fully equipt. Sleeps 4. Must sacrifice. Cash, terms or trade. Victory 1166.

CHRIS-CRAFT SEDAN CRUISER. 25 ft.; sleeps 4; galley, radio; toilet. Hollycourt 2982.

17 FT. de luxe Chris-Craft speedboat—95 h. p.; A-1 cond.; very fast; $1,400. Phone IRVING 7755.

WILL negotiate sale of small ocean going yacht. Deal only with responsible party. Phone Blue Island 800.

1942 CHRIS CRAFT—33 ft.; 150 h. p.; sleeps 5; like new; sac., $4,500. Call Lin. 2860, Ext. 805, after 5.

21 FT. cabin sloop—Sleep 3; mahogany and brass screws thruout; best offer; all day Thurs., George Kritner, Law. 1594.

OUTBOARD motors and boat sales—Rentals, repairs. 3620 N. Francisco.

CENTURY AND OWENS BOATS. Maypole Boats & Mfrs., 5901 W. Madison.

32 FOOT cabin cruiser—Complete; best offer; appt. only. Saginaw 9547.

NEPTUNE 9½ h. p. twin; alternate firing; perfect; $165. Humboldt 9222.

18 FOOT Seagull—2 suits sails, dinghy, extras. Whi. 8216, wk. days, 9-4.

NEPTUNE 5 horse power, late model—Excel. cond.; easy start. Call MER. 1770.

FOR sale—17 ft. '42 Cent. speed bt.; dbl. cockpit; 75 h. p. mot. Lon. 6636.

FOR sale—20 ft. Chris Craft speed boat; 6 cyl., 75 h. p. mot. Lon. 6636.

EVINRUDE—10 h. p. Wellington 1195.

25 FT. Wheeler cabin day cruiser—Motor like new. Longbeach 0756.

18 FT. CHRIS-CRAFT—Like new; bargain. Private party. Winnetka 1636.

16 H. P. JOHNSON MOTOR—JUST OVERHAULED. 4900 BROADWAY.

MEADE kayak—O. K. 4; 5½ horsepower Elto, $150. Like new. Fai. 2903, aft. 5.

TWIN WATER WITCH—5¾ H. P., WITH AUTO. START. NEV. 3648.

MOTOR—Muncie spec. lt. twin; Fn. perf., unusual motor, $75. She. 3745, aft. 6.

OUTBOARD motor—Water Witch; 4½ h. p. Seeley 3345. 1520 W. Kinzie.

26 FT. cabin cruiser, exc. cond., $850. Harbor, rdy. to go. Lak. 8840, Apt. 310.

FOR Sale—1 16 H. P. Johnson; 1 16 ft. Thompson boat. Sag. 8596 eves., 5-7.

LEGAL NOTICES

JACOB RUPPERT—A corporation located at 1639 Third Avenue, New York, N. Y., gives notice that it has recorded with the Secretary of State of Illinois on the 14th day of August, 1945, the trademarks "RUPPERT" and "KNICKERBOCKER"; said trademarks being used on bottles, cases, caps and cartons for beer and ale.

AUTOMOBILES WANTED

BELMONT 0423

WE'LL PAY THE LIMIT FOR YOUR CAR ANY MAKE OR MODEL '32 TO '42. BONUS FOR RADIO, HEATER. BONDED BUYER WILL CALL AT YOUR HOME OR OFFICE.

2625 N. CICERO

EVES. TILL 9; SUNDAY TO 6.

SELL YOUR CAR WITH CONFIDENCE

FULL CEILING PRICE. EXTRA ALLOWANCE. $40 FOR RADIO, HEATER. If you can't come in—I will come out. CALL

FRANK CASEY

KEDZIE 8181

3939 WASHINGTON

5c

IS ALL IT WILL COST YOU TO GET Highest Cash Price FOR YOUR CAR ANY MAKE OR MODEL JUST PHONE

VAN BUREN 9800

Our Buyers Will Come Out. INDEPENDENT MOTORS [33 Years of Fair Dealing.]

2700 W. MADISON

Open evenings till 8 p. m.; all day Sun.

AVENUE 1661

BILL MASON

EX-NAVY MAN WANTS MORE CARS AT TOP PRICES. EXTRA FOR RADIO AND HEATER. 1932 TO 1942 MODELS.

3101 N. CICERO

OPEN SUNDAY AND EVENINGS.

M-U-R-P-H-Y

"THE SMILING IRISHMAN" Offers You

1. CEILING PRICE
2. No bickering
3. Courteous treatment
4. Fair dealing

You See, We are Direct Factory New Car Dodge Dealers and Have Our Reputation to Maintain. So Stop in and Give Murphy a Call. BERKSHIRE 6600

2650 N. CICERO

EST. A QUARTER OF A CENTURY.

SOUTH SIDERS

WE NEED YOUR CAR. WE'LL COME ANYWHERE. QUICK AND MOST CASH.

REGENT 0616

RONNIE MOTOR SALES, 7625 STONY ISLAND.

KNOW YOUR DEALER

LAWDER BROS., INC.

ESTABLISHED 1890. FOR HIGHEST CASH PRICE. Bring car and title for quick deal.

TRIANGLE 2500

6900 VINCENNES-AV. 1 BLOCK WEST OF STATE-ST.

WHAT PRICE YOUR CAR?

PHONE US THE PRICE YOU WANT OR CALL US FOR AN ESTIMATE.

Goodrich-Chrysler

CHICAGO'S MOST RELIABLE DEALER. 10 YRS. AT 1811 IRVING PARK-RD. WELLINGTON 6162. WE HANDLE ALL OPA DETAILS. OUR BUYER WILL CALL.

F-E-L-Z

Buy Cars. Top Ceiling Price Paid, Plus Bonus For Heater, Radio, Etc. 1132 Diversey. Gra. 2810

TOP CASH FOR YOUR CAR

J. A. Lavery Motor Co.

Authorized Ford Dealer. 6127 COTTAGE GROVE. MID. 5300.

MUST BUY

1940-1942 CARS IMMEDIATELY. HIGHEST CASH PRICES PAID. JUST CALL—WE COME OUT.

SAUNDERS SYSTEM

28 W. LAKE-ST. CENTRAL 1077. Open evenings and Sundays.

1902-1942

USED, WRECKED, BURNED, JUNKED CARS, BUSES, TRUCKS. BEST CASH PRICES. MARTIN—DIVERSEY 2772.

TOP DOLLARS FOR ALL MODELS.

CLARK-MAPLE CHEVROLET

1038 N. CLARK.

CASH FOR YOUR CAR. SEE PETERSEN

2401 S. Michigan. Victory 6500

AM very anxious to buy, immediately, a really nice low mileage car; must have had excellent care; kept in garage. PENSACOLA 4078.

WE PAY TOPS. COOK COUNTY DISTRIBUTORS. 1340 W. 63D-ST. WENTWORTH 6200.

WANTED AT ONCE! SEVERAL GOOD LATE MODEL CARS. WILL PAY CASH. VICTORY 2300. MR. STANTON.

SEE US LAST—We pay more. Bring your title and get the cash. CHARLES F. MOSS AUTO SALES, 6727 S. Western. Republic 6820.

WE PAY TOP $ $ $

for cars, burned, wrecked, or in any condition. Calumet 1170.

TRADE your late model car now on a new Ford for del. after ration. ends. Get that high trade now. See McMahon, 400 Lake-st., Maywood. Ph. 281.

HUSBAND being discharged from overseas service will pay cash for late model car; '38 to '42. Kedzie 0470.

ANY MAKE ANY MODEL MIDWAY 6400

TOP PRICES—ALL MAKES

958 DIVERSEY. BUCKINGHAM 1333.

SEE OTHERS FIRST—THEN SEE US. Highest cash prices for your car. M. and K., 7711 S. Halsted. Rad. 5858.

DESPERATE need for good clean car. Pay very high price and cash. Please phone Livingston 3343.

WTD.—Sta. wag. or light bus, suitable for boys' camp. Call Mr. Carlson, Irving Park Y. M. C. A., 4251 Irving Pk. Pen. 1400.

SERVICEMAN needs good moderately priced car, immediately, from private owner. Call Rep. 2648 bet. 6 & 9 p.m.

MECHANIC WANTS CARS. Running or not. Any condition. Old or new; anywhere. Kedzie 6799.

JAS. F. GOODWIN, INC. Pays top prices for all cars. 5725 BROADWAY. LONgbeach 1300.

WANT cars—Any make, year, model; any condition; all cash. Will come out. 44 N. Laramie-av. Columbus 8942.

WANT late model car—Prefer 2 or 4 dr. sedan. Must be A1 cond. Have all cash. Humboldt 3319. Room 312.

WE WILL COME OUT and look at your automobiles. Just call us. We will pay cash. Mulberry 7770.

DON'T WORRY WHAT CONDITION your car is in, old or late models. We pay good prices. Nevada 6079.

DESPERATE for 3 good cars—Prefer to buy from original owners; have all cash. MR. GOY, LONGBEACH 2937.

WILL PAY CASH for best used light car. Call Irving 6861 or 6909.

INTERESTED in buying 6-8 cyl. car in good condition; have the ready cash, as need car badly. Cra. 6556.

WANT A GOOD USED CAR FOR CASH. INDEPENDENCE 9182.

1936 OR '37 CAR—In good condition; pay cash. Kildare 7606.

WE BUY OLDER MODEL CARS. Cash in a few minutes. Lawndale 1344.

SPOT cash for your car. Prefer from original owner. Crawford 3664.

NEED 1941 Chevrolets from original owners; pay cash. Apt. A5. Div. 7440.

WANT to buy from original owners, clean, late model cars. Bel. 0179.

WOULD like to buy nice low mileage car. Can pay cash. Berkshire 0757.

WANTED — Late model car; pay good price. All cash. Palisade 0780.

HAVE all cash for clean late model cars from owners. Lak. 6092.

HIGHEST PRICES FOR USED CARS. Consolidated, 1150 Jackson. Sac. 6500.

URGENTLY require 2 late model cars; will pay highest prices. Sup. 0961.

PUBLIC garage needs good late car for one of its customers. Van 8480.

'36-'37-'38 OR '39 CARS—Must be clean. All cash. Nevada 4621.

HEAVY cars—Any models. Cash. Hollycourt 6610 or Sacramento 1600.

SERVICE man will pay cash for good, late model car. Phone Beverly 1488.

WANT—Medium price car in good condition; have cash. Sheldrake 0702.

PONTIAC WANTED. BITTERSWEET 7120.

CALL VILLAGE 7980. We buy your cars. Very urgent.

WANTED — Lincoln, Lincoln-Zephyrs; all models. Wright, Rogers Park 8842.

NEED CAR IN GOOD COND. CALL LONGBEACH 7812, APT. 303.

HAVE ALL CASH for late model cars. 6115 N. Clark. Sheldrake 0431.

PACKARDS WTD. — Call Cal. 7400. Packard Motor Car Co., 2457 Michigan.

1941 OR '42, ANY make; must be cln. Ask for Bill. Ind. 2020, aft. 10 a.m.

WANTED—Late model cars for cash. Call Victory 1268. 2247 S. Michigan.

AUTOMOBILES WANTED

STILL BUYING.

NEVADA 3450

HIGHEST PRICES.

NEVADA 3450

1932'S TO 1942'S.

NEVADA 3450

OUR BONDED BUYER WILL CALL.

NEVADA 3450

OR DRIVE TO 3350 W. CHICAGO-AV. Authorized Chrysler-Plymouth Dealer. OPEN ALL DAY AND EVENINGS.

NEVADA 3450

STILL BUYING.

WE'LL BUY IT

HIGHEST PRICES IN CASH

ANY MAKE OR MODEL

PHONE MR. HENSEN

Longbeach 6636

WE WILL COME OUT OR DRIVE TO

4464 BROADWAY

OPEN EVENINGS UNTIL 9 O'CLOCK. ALL DAY SUNDAY.

CALL NOW

BERKSHIRE 1260

SELL YOUR CAR AT HIGHEST CASH PRICES PLUS EXTRAS. ALL MODEL CARS WANTED 1932-1942

WE'LL COME OUT

OR YOU COME OVER

2644 N. CICERO

OPEN EVES., SUNDAY 'TIL 6.

PEOPLE'S PONTIAC

GENERAL MOTORS DEALER

are now paying twice the value for your car than what you will get in a few months. CALL

ROCKWELL 4060

AND WE WILL COME OUT OR BRING YOUR CAR TO US.

3152 Ogden at Kedzie

OPEN EVES. TILL 9—CLOSED SUN. CLOSED SAT. EVENINGS 6 P. M.

STOP! READ THIS

Highest Cash Prices

Paid for Any Make or Model From 1932-1942.

EXTRA

FOR RADIO AND HEATER, ETC.

CALL CAPITOL 4695

WE COME OUT. 1350 N. PULASKI-ROAD

M & R MOTOR SALES

ALSO BUY CARS THAT NEED REPAIRS.

HELP! HELP!

WE ARE DESPERATE FOR CARS. Will pay top dollars plus extras. QUICK ACTION. CALL SPAULDING 3940 OR BRING CAR TO 3940 W. GRAND-AV.

JESSE M. CHASE

35 RETAIL STORES IN 8 STATES. Full value paid for good used cars. 5718 Broadway. Longbeach 4500 and 2240 S. Michigan. Victory 4807

WE PAY HIGHEST CASH PRICES for old junk, wrecked autos or trucks. We come out and pick up promptly. World's Largest Auto-Truck Wreckers.

WARSHAWSKY & CO.

1900-24 S. STATE. CALUMET 6800.

GLENN E. HOLMES, INC. 30 W. LAKE-ST. WILL BUY YOUR CAR FOR CASH. ASK FOR MR. MALEY OR CALL RANDOLPH 7171.

TRADE SCHOOLS—MEN

VETERANS—CIVILIANS

Big Six Training Program INCLUDES ALL THE FOLLOWING: TELEVISION. RADIO FUNDAMENTALS. SOUND PICTURE EQUIPMENT. RADIO—TELEVISION SERVICE. TUBES—RECEIVERS—AMPLIFIERS. RADIO RECEPTION—TRANSMISSION. Day and Evening Classes. DE FOREST'S TRAINING, INC. 2533 N. Ashland. Lin. 7260.

ELECTRICITY—RADIO

"Learn by Doing." Get ready for a real peace time job in Electricity or Radio-Electronics. DAY or eve. Call any day or Mon. and Thurs eve. Veterans—ask for information on G. I. training. If you can't call, phone or write. COYNE ELECTRICAL SCHOOL, 502 S. Paulina. Phone Seeley 7722.

TECHNICAL DRAFTING .... MASTER MACHINIST. DAYS-EVES.—SPARE TIME. VETERANS AND CIVILIANS. VISIT—PHONE—WRITE FOR FULL DETAILS AND FREE BOOKLET "T." Allied School of Mechanical Trades. 1340 S. MICHIGAN-AV. HAR. 3915.

Veterans and Civilians

REFRIGERATION, BODY and FENDER, TOOL AND DIE—LATHE ONLY, $30. AUTO-DIESEL. DRAFTING. WELD'G. GOVT. approved COURSE. GREER SHOP TRAINING, 460 S. STATE. HAR. 8070.

LEARN TRANSPORTATION—Start NOW. Perm. profession; av. sal. $300 per mo. Air, truck lines, railroads, industries. VETERANS—Approved for G. I. training. Empl. help; day-eves. Call or write. FREIGHT TRAFFIC INSTITUTE, 176 W. Adams, Dept. I. Sta. 2330.

BUILDING CONSTRUCTION

VETERANS or civilians—Inquire now. Call, write, or phone. Open evenings. CHICAGO TECHNICAL COLLEGE, CALUMET 8200. 2000 S. Michigan-av.

REFRIGERATION

Air conditioned Evenings or Spare Time. Op. Mon., Tues., Thurs., Fri. till 9 p.m. UTILITIES ENG. INSTITUTE. Diversey 8633. 1314 W. Belden-av.

LEARN Freight Rates and Routes. Day or evenings. G. I. approved. COLLEGE OF ADVANCED TRAFFIC, 14 E. Jackson, Dept. T. 34. Har. 8649.

ELECTRONIC-TELEVISION. AMERICAN TELEVISION LABS., INC. 433 E. ERIE-ST. APPROVED FOR G. I. TRAINING.

AVIATION SALES—Nationally recognized course. Train spare time. Aviation Institute, 664 N. Michigan. Sup. 9315.

DENTAL TECH'S Trained—Big Pay. G.I. approved Nat'l School. 10 W. Jackson.

LEARN barbering — Day and evening classes. Weeden's, 1231 W. Madison.

Learn BARBERING—Urgent need for MOLER trained men. 177 N. State-st.

REFRIG.-AIR COND.—SHOP WORK. Commercial Trades. 209 W. Jackson.

TRADE SCHOOLS—WOMEN

Learn Beauty Culture

EARN BIG MONEY. Classes Starting Now. Days, Part Time or Eves. You receive more for less money at

Selan's Beauty Schools

Visit, write, or phone for booklet.
Loop—32 N. State. And. 4560.
South—6404 S. Halsted. Nor. 2500.
North—4066 Milwaukee. Ave. 3200.
West—4101 Madison-st. Sac. 2727.

CHICAGO COMMERCIAL COLLEGE. COMPTOMETRY—COMPLETE .... $35. Highest salaries; choice positions. Gregg, Munson, Pitman, Typing. 3 mos., $20—6 mos., $35. Speedwriting, $25. Free demonstration. Switchboard, key, plug boards, $6. Bookkeeping, $7 month. LOWEST RATES. FREE CATALOG. VISIT, WRITE, PHONE. 127 N. DEARBORN. FRA. 4803.

LEARN SWEDISH MASSAGE IN 6 WEEKS THE PRACTICAL WAY. COMPLETE COURSE, $65. POSITIONS AWAITING. SELAN SYSTEM.
LOOP—32 N. STATE-ST. AND. 4560.
SOUTH—6404 Halsted. NOR. 2500.
NORTH—4066 Milwaukee. AVE. 4200.
WEST—4101 MADISON-ST. SAC. 2727.

BURNHAM BEAUTY SCHOOL. HAIR STYLING BEAUTY CULTURE. VETERANS: Inq. about GI Training. 140 S. State. Day or eve. Ran. 3351.

THE ORIGINAL AND ONLY CHICAGO BUSINESS COLLEGE. REPUTATION MEANS A LOT. 190 N. State. Since 1857. Fra. 4132.

BECOME A FASHION OR PHOTO MODEL. Call or write for free test chart. Jo Keith, 14 W. Lake-st. Dea. 0134.

FASHION AND PHOTO MODELING. APPLY PATRICIA STEVENS. 30 W. WASHINGTON. STA. 1781.

APPROVED for G. I. training plan. LEARN BEAUTY CULTURE. HEIM BEAUTY SCHOOL, 6 E. Lake-st.

GRETA DEAL SCHOOL OF BEAUTY CULTURE. 3206 N. Wilton. Wel. 1638.

DENTAL TECH'S Trained—Big Pay G.I. approved Nat'l School. 10 W. Jackson.

MARINELLO System of Beauty Culture. Gertrude Hale School, 162 N. State-st.

Learn BEAUTY CULTURE—Urgent need for operators. MOLER, 177 N. State.

COMPLETE BEAUTY COURSE ... $35. VOGUE, 2558 Milwaukee. Bel. 2020.

BE a doctor's assistant—Lab. technician. Century Col., 30 E. Adams. Fra. 8475.

DRESSMAK'G; MILLINERY SCHOOLS

LEARN dressmaking, dress designing, pattern draft, or millinery; days, eve. Free booklet. Master College, 400 S. State.

DRESS, design, patterns, dressmkg., millinery. Forest Academy, 36 S. State.

RENE SCHOOL—Design, dressmkg., millinery, pattern draft.; day-eves. Van 0933.

COLLECTIONS

NO COLLECTION—NO CHARGE. Turn your BAD ACCOUNTS over to one of the largest agencies in the U. S. A. Service in 11,000 towns and cities. A. C. B. CO., 608 SO. DEARBORN.

NO COLLECTION—NO CHARGE. Turn your BAD ACCOUNTS over to one of the largest agencies in the U. S. A. Service in 11,000 towns and cities. A. C. B. CO., 608 SO. DEARBORN.

COLLECTION—United Mercantile Service. Rm. 1405, 139 N. Clark. Sta. 4181.

EMPLOYMENT AGENCIES—MEN

YORK AGENCY

"COPIED BY MANY, BEAT BY NONE."

MACHINE DESIGNER $8,000
PHARMACOLOGIST $6,000
RADIO DESIGN ENGR. $6,000
DRAFTSMEN $4,500
PLANT ENGINEER $5,000
MECH. ENGINEER $5,000
CHEMISTS, B. S. AND M. S. ...... OPEN

F. C. Bkkpr. Open	Credit mgr. ... $350
Sales corres. $150	Jr. acct. $250
Mult. op. beg. $135	Tax acct. $250
Record clks. $150	Auditors $300
Asst. pur. agt. Open	Silk src. art. ... $175
Cost clk., beg. $110	Cashiers $150
Tabulat. opr. $150	Shipping clks. $200
Traffic clks. $250	Order clks. ... $150
Asst. pers'l. $300	Sales .... Comm.
N.C.R. bkpr. Open	Sales, invest. Comm.
Sales, pharm. $250	Sales, off. eq. Open
Sales, mdse. Comm.	Sales, liquor. $250

NO FEES ON ABOVE

"I-C"—SHIPPING ROOM MEN ... $225
"I-C"—SALES TRAINEES $200
"I-C"—GENERAL OFFICE $205
"I-C"—JUNIOR ACCOUNTANTS .. $195
"I-C"—SECRETARY TO PRES. $195
"I-C"—SALESMAN, SIGNS $195
"I-C"—TYPISTS $175

5 TRUCK DRIVERS, OPEN

TOOL & DIE. $100	ELEV. OPER. .. $40
SHIPG. BEG. $56	B-S SETUP .. $100
JANITORS ... $35	GEN. FACT. ... $50
EL'TRICIANS. $85	WAITERS $50
MAINT'CE .. $50	CHEFS $75

YORK AGENCY

28 EAST JACKSON

CONSOLIDATED

INDUSTRIAL ENGINEERS $600
10 MECHANICAL ENGRS. ... to $7,500
5 SALESMEN—Learn pharmcls. $3,000
SALES ENGINEER—Elec. Appl. $5,000
ARCHITECT—Lic. build. design .. $550
10 JR.-SR. ACCOUNTANTS ... $3,500
PRODUCTION CLERK $2,500
HOTEL MGR.—A-1; 200 MLS. CHGO., executive opport. .... to $5,000
CATERING MGR.—Fin. hotel; out Op.
RETAIL STORE MGR.—Layout. $3,000
FACTORY PROD. MGR. $5,000
TRAINEES—FOOD $63
INVOICE CHECKER $2,400
NO FEE ON FOLLOWING JOBS.
25 DRAFTSMEN, DESIGNERS. $7,500
STOCK RECORD CLERK $2,400
COST ACCOUNTANT $3,000
ELECTRONIC ENGINEER $6,000
TIME AND MOTION STUDY $4,000
BOOKKEEPER $3,000
8 JR.-SR. ACCTNTS.—C.P.A. to $4,800
SALES CORESP. $2,400
COST CLERK $2,500
CREDIT AND COLLECTIONS .. $3,000
200 FACTORY JOBS.
Tool Makers—Lathe—Punch Press—Drill Press—Milling Machine Oper. Post-war .... 85c to $2.35

CONSOLIDATED

19 W. JACKSON-BLVD. WAB. 9400.

ELEC. MOTOR DESIGN ... $6,000
MECH. DESIGNERS $3-6,000
ELEC. PROD'CT D'SIGN. $3-5,000
PIPING LAYOUT $3-4,000
STRUCT'R'L DETAILERS . $3-4,000
ARCHITEC. DRAFTSMEN . $3,300
CH. DESIGN ENGR. $12,000
Broad exp. autom. pts. and access.
CH. DESIGN ENGR. $10,000
Exper. gas refrigeration.
CH. DESIGN ENGR. $8,000
Broad exp. in plant layout, new product development, tooling.
CH. DESIGN ENGR. $7,500
Broad experience gas ranges.

CASTLE, BARTON AND ASSOCIATES

HARrison 9800. 220 S. STATE

"OUR 33D YEAR"

RADIO AMPLIFICATION AND COMMUNICATIONS

Service Technicians

SALARY $75 wk. to qualified men. Employer our office today.

SALESMEN, $250+

Specialty work; will train at their factory; later territorial assignments. Develop to .... $10,000. Employer Here Today for Interviews.

Glader Corporation

110 S. DEARBORN-ST. 4TH FLR.

DEV. ENGR. $10,000
MECH. ENGR. $7,500
TOOL ENGR. .... to $6,000
ASST. SUPT.—METAL $6,000
IND. ENGR. $7,500
DRAFTSMEN $5,000
MAINT. ENGR. $5,000
JR. DRAFTSMEN $2,400
JR. AUDITORS $2,500
JR. CLERKS $2,300
JR. ACCT'G—Trainee; no fee ... $140
REPAIR MACH.—No fee ...... $1.25 hr.
Dr'ftsmen—5 yrs.' exp.; no fee $1.50 hr.
Rec. and Sh. Clerk—No fee ...... 85c hr.
Cost Acct. Trainee—No fee $175
Shear Hand ... 90c | Die Setter $1.05

MONARCH

140 S. DEARBORN. FRA. 4300.

PROGRESSIVE

PERSONNEL SERVICE

202 S. STATE-ST. SUITE 1116.

The proof of the quality of our service is reflected in the great number of executives referred to our office by our employer clients and applicants we have placed. 9 out of 10 applicants are hired on the first position we refer them to. This, no doubt, is caused by two things: first, we must do a good job of selling the applicant's qualifications to the prospective employer and second, we do not misrepresent facts to our applicants. CAN YOU ASK FOR MORE!

REFRIGERATION MEN $6,000
DRAFTSMEN & DETAILERS $5,200
FURNITURE SUPT. $5,200
PLATING FOREMAN $5,000
INK CHEMISTS $5,000
RADIO & ELECTRONIC MEN ...... Open

Sales Prom. $350	Traffic Clk. ... $200
Credit Mgr. $350	Mkt. Research. $500
Pub. Rel. ... $500	Adv. Mgr. ... $500
Prod. Mgr. $500	Bookkeeper .. $300
Artists $300	Copy Writers $300
Cost Acct. $300	Office Boy .. $150

ACME PERSONNEL

202 SO. STATE-ST. 13TH FLOOR. WAB. 0600.

SPECIALTY SALESMEN

Natl. Org.; Expd. to Dealers-Jobbers. Ohio, Pa., N. Y., Texas, S. Car. $325-$300 + BONUS + EXPENSES.

ADVTG. SALES PROM. MGR. $5,000
ACCTANTS.-AUDITORS .... $250-$400
Mech.-Elec.-Methods Engrs. ... $5,000
ANALY. CONTROL CHEM. $3,000
Tech. Service Chem.-Dairies $5,000
JR. CHEMISTS—NO. EXP. $2,700

SHAY, 30 W. WASHINGTON

DRAKE PERSONNEL

"VETERANS"

See Ace OGDEN. 50 openings for manager trainees. Leads to $5,000 per year positions. Best deal in town. 7 West Madison-st. Rand. 9555.

ENGINEERS, $3-$10,000

Sales, $7,500. Writers, tops. Supervisors, $2,700. Billers.

VETERANS—WILL TRAIN

SHOP-FACTORY—Free; 75c-$1.75.

CENTURY

30 E. ADAMS. STATE 0950.

TAKE advantage of our FORTY-THREE years as Personnel Counselors. HUNDREDS of JOBS to select from. See us for immediate placements.

BUSINESS MEN'S

209 S. State. [43d Yr.] Har. 7027.

COL. CLUB COOK—$250, R. B.	
Yardm'n $125,r.b.	Col. sprayer $1
Nite baker $1	Col. garage $45

JACKSON AGENCY

24 E. VAN BUREN. HARR. 7320.

ACCOUNTANTS EXCHANGE. 111 W. MONROE. CENTRAL 3744.

FOUNDRY supt.—Gray iron ... $6,000. HARRISON Personnel, 20 W. Jackson.

SALES—Chicago; car .... $300+. REDFIELD PERSONNEL, 5 S. Wabash.

HOSP. hsemn., $100, r.b.; Mach. help, $52. BUSCH AGENCY, 35 S. Dearborn.

SALES manager, industrial ..... $5,200. OCCUPATIONAL, 310 S. Michigan.

EMPLOYMENT SERVICE—MEN

FREE EMPLOYMENT

TECHNICAL. CLERICAL. SALES. COMPLETE FACTORY DEPT.

LA SALLE

25 E. Jackson, Room 1607

FREE JOBS

AUTOMATIC SCREW MACHINE OPERATORS .... $1.35. APPLY AT FREE EMPLOYMENT OFFICE, 6237 S. ASHLAND. AL. HOWE.

EMPLOYMENT AGENCIES—WOMEN

COLORED GIRLS

BEST JOBS HERE

PEACE TIME JOBS

FACTORY WORK

$30-$35

DAYS OR NIGHTS

Colored Steno. .... $125 mo.
Power Mach. Opers. ...... $30-$40
Stock Girls .... $25-$30
Assemblers $30

ALL JOBS GUARANTEED.

CADILLAC

35 W. JACKSON, 2D FLR.

STENO.-SECTY. $200
3 STENOS.—5 DAYS $160
STENO.-BKKPR.—LOOP $195
SWBD.-RECEPTIONIST $140
ASST. BKKPR.-TYPIST $150
TYPIST—GEN'L OFFICE $140
CONTROL CHEMISTS $150
3 JR. CHEMISTS $125

SHAY, 30 W. WASHINGTON

PERSONNEL INTERVIEWER

FINE OPPOR.; A-1 PERSONALITY.

M-O-L-E-N-E

105 W. ADAMS. AND. 4424.

SECOND CK.—CTRY. CLUB; $150, R.B. Col. salads ... $35 | Baker's helper . $31

JACKSON, 24 E. Van Buren

TUCKER PERSONNEL. 120 S. LA SALLE. CEN. 3663.

KITCHEN JOBS—TOP PAY. Low fee. Mauer, 538 S. Dearborn-st.

A. J. McCOY AND ASSOCIATES. 140 S. DEARBORN. RAN. 3221.

ZINSER PERSONNEL SERVICE. 140 S. Dearborn. Room 1549.

Help Wanted ADVERTISING

Regular classified Help Wanted advertising will be published only on the first four days of the week, Sunday, Monday, Tuesday and Wednesday during the months of August and September.

This enables the Tribune to utilize to the best advantage of readers and advertisers the total weekly supply of paper allocated to such advertising under the Tribune's paper conservation program.

For Chicago's largest job directory, see Sunday's Chicago Tribune.

EMPLOYMENT AGENCIES—WOMEN

WABASH

HAS PLENTY JOBS

SEC'Y TO PRES.

5 day week; Northwest $216

SECRETARY

To adver. Mgr.—Adver. Exper. $195
SEC'Y to Chairman of Bd. $175
SECRETARY—5 day; Northwest ... $175
2 STENOS.—5 day; Northwest $160
STENOGRAPHER—Loop $150
STENO.-Clerical—Civic Opera $160
STENOGRAPHER—Northwest $175
SECRETARY to Editor $170
TYPIST—Personnel dept.; 5 days ... $150
FANFOLD BILLER—5 day; Loop $150
TYPIST-BILLER—5 day; Loop $150
BURROUGHS No. 7800 .... $175
F. C. BKKPR.—Michigan-av. $175
ASST. BKKPR.-TYPIST $140
COST ACCOUNT'T—5 day; S. W. ... $216
SWBD.-TYPIST $130

FACTORY

GIRLS-WOMEN

WITH OR WITHOUT EXPERIENCE. START $35 TO $50 WK.

Lrn. printing .. 70c | Punch press 75c
Bindery girls .. 80c | Matron $100
Drill Press ..... 70c | Assemblers 70c

W-A-B-A-S-H

15TH FLOOR. 202 S. STATE.

Nurses' Registries

R. N. STEWARDESS—R. R. ..... $194.50. Entire Medical Field. SHAY MEDICAL AGENCY. 55 E. Washington. State 2424.

NURSE AT ONCE—Private duty. Chgo. Reg. 3816 Cambridge. Gra. 0203.

EMPLOYMENT SERVICE—WOMEN

LOOP AGENCY

"CHICAGO'S LARGEST"

100% FREE EMPLOYMENT AGENCY

Steno. bkkpr. $200	Dictaphone .. $160
A/C payables $200	Typists $160
F. C. bkkprs. $200	Artists $150
Monroe oprs. $185	P.B.X. typist $150
Comptometer $200	Correspondent $150
Pay roll $175	General clks. $140
Burr. bkkprs. $175	File clerks .. $130
Multigraph .. $175	Stencil cutters $140
Statistical .. $160	Order girls .. $130

SECRETARY TO PRESIDENT .... $175+
SECRETARY TO ENGINEER ...... $160+
SECRETARY TO PERSONNEL ..... $150+
SECRETARY—Northwest .... $175+
STENOGRAPHER—5 day week .... $175+
STENOGRAPHERS—Beginners .... $150+

LOOP AGENCY

28 EAST JACKSON

FREE EMPLOYMENT

Absolutely no charge to you.

TECH. SECY. $260
Know blueprints and mech. draw. W.
LEGAL STENO. $215
Loop—5½ days.
LEGAL STENO. $200
Must know legal procedure, loop.
F. C. BKKPR. $190
South.
SECY.-STENO. $180
Small off.; near loop.
BKKPR.-STENO. $175
5½ days—loop.
STENO. $175
Much detail.
SECY. $170
To Editor of Mag., loop.
STENO. $167.75
For research lab., North.
STENO. $165
Good at figures.
STENO. .... $165 to start
Aircraft office, loop.
STENO. $165
40 hrs., small off., near North.
GENERAL OFFICE-TYPIST $165
5½ days—loop.

EMPLOYERS SERVICE

6 NORTH MICHIGAN. STATE 4416.

FREE EMPLOYMENT

SECRETARY $150
President; 5 days.
SECRETARY $150
Handle people; west.
STENOGRAPHER $162
Diversified; loop.
STENOGRAPHER $150
Sales manager; refrigerator company.
CORRESPONDENT—5 day ...... $125 + bns.
ASSISTANT BOOKKEEPER $150
SWITCHBOARD TYPIST $135
FILE CLERK $125
COMPTOMETRIST $135
TYPISTS—Beginners, all types .. $130-$150
HOTEL SWITCHBOARD OPER. $130
Gen. Ofc. Clks., Typists, etc. $110-$130

FACTORY DIVISION

FACTORY GIRLS .... 65c hr.

"TRIANGLE"

202 S. STATE-ST. 4TH FLOOR

FREE EMPLOYMENT

FULL CHG. BOOKKEEPER—West. $215
CASHIER—Real estate exp. $175

Secys. ...... to $215	Typists .... to $165
Stenos. ..... to $200	Asst. bkprs. to $190
Timekeeper .. $175	File clerks $130
E. F. biller .. $155	Gen. office $130
Swbd.-typ. ... $150	Jr. acct. $150
Pers. mgr. .. $175+	Gen. ofc. $130
Dictaphone .. $175	Comptometer $175
Elect. biller .. $150	Rem. key punch.
Jr. steno. to $150	P.B.X.-typ. $160

La Salle Personnel

25 East Jackson

SUITE 1607. HARRISON 9810.

FREE TO APPLICANT

MISS URBA

Executive secy.—5 day; N. W. $225
Sundstrand bkkpr.—N. W. $175
Steno.-general ofc.—Loop .... $150-$160
Secretary—Credit dept. $175
Typist-biller—Loop; 5 days $150
Und. fanfold biller—5 days $150
Dictaphone opers.—5 days $160
Pay roll clerk—Lite compt.; west $150
Compt. operator—5 days $160

Costello & O'Donnell

202 S. STATE-ST. SUITE 718

MONARCH

GERTRUDE BAYNE, MGR.

Employer Pays

BKPR., LT. STEN.—MICH.-AV. $50 wk.
SECY.—MICH.-AV.; 5-5 .... $175
ACCOUNT. CLERK—NR. WEST $200
5 TYPISTS-BILLERS .... $130 to $150
ASST. SPACE BUYER .... Open
SECY.-LOOP; SMALL OFF. $210
FILE SUPERVISOR—SM. OFF. $175

MONARCH

140 S. DEARBORN. FRA. 4300

NO FEES CHARGED

RECEPTIONIST—Mich.-av. $120
SWITCHBOARD OPRS. $130
SECYS.—Many 5 days .... To $200
STENOS.—Many 5 days .... To $160
TYPISTS—Many 5 days .... To $130
LAB. ASSTS.—5 days $120
COLLEGE GIRLS—To train $130
ACCOUNTANTS and Jrs. .... To $200
BOOKKEEPERS and Assts. .... To $200
GIRLS—Good at Figures .... To $150
GENERAL Office Girls .... To $130

ACME PERSONNEL

202 SOUTH STATE-ST. 13TH FLOOR. WABASH 0600.

SECRETARY, $200

BKKPR.—Small loop office $30
4 TYPISTS—Loop office $32.50
GENERAL OFFICE CLERKS $30

UNITED AGENCIES

209 S. STATE. ROOM 1408.

FREE EMPLOYMENT

Insurance Underwriter .... to $300
Steno.-Secretaries .... to $200
Market survey assts. $170
Office Girls—All types .... to $165
Swbd.-Typist-Steno. .... to $150

FINANCIAL, 39 S. LA SALLE.

CORBOY-CALVIN

ALL POSITIONS FREE.

ALL TYPES OFFICE WORK

20 W. JACKSON. ROOM 1505.

MOVING AND STORAGE

SPECIAL RATE TO CALIFORNIA

MOVE FULL OR PART LOADS

UNION VAN LINES, INC. 155 N. Clark, Rm. 907. Cen. 1591.

COAST TO COAST MOVERS

SPECIAL RATES TO WEST COAST. WORLD-WIDE SHIPPERS & MOVERS. 155 N. Clark, Rm. 905. Cen. 0455.

MOVING CALIFORNIA AND WEST COAST. Lowest rates; complete service. MONARCH SHIPPERS, INC. 236 N. Clark-st., Rm. 400. DEA. 1877.

MOVING, GENERAL HAULING. Anything, anywhere, any time. City, sub. Har-Bert Express. Plaza 5491.

MOVE anywhere—Save 25%. No crating. GENERAL MOVERS. MONROE 4870.

BUSINESS DIRECTORY

PAINTING and paperhanging—1st class work; reas. prices, fast service. ENTERPRISE DECORATING SERVICE, 5040 S. Racine. Drexel 4000.

CONCRETE, brick repair and remodeling—Licensed; insured; for estimate, Spa. 6245 or Lac. 0250.

Chicago Daily Tribune
THE WORLDS GREATEST NEWSPAPER

NEW ROAD MAP FOR PLEASURE TOURING

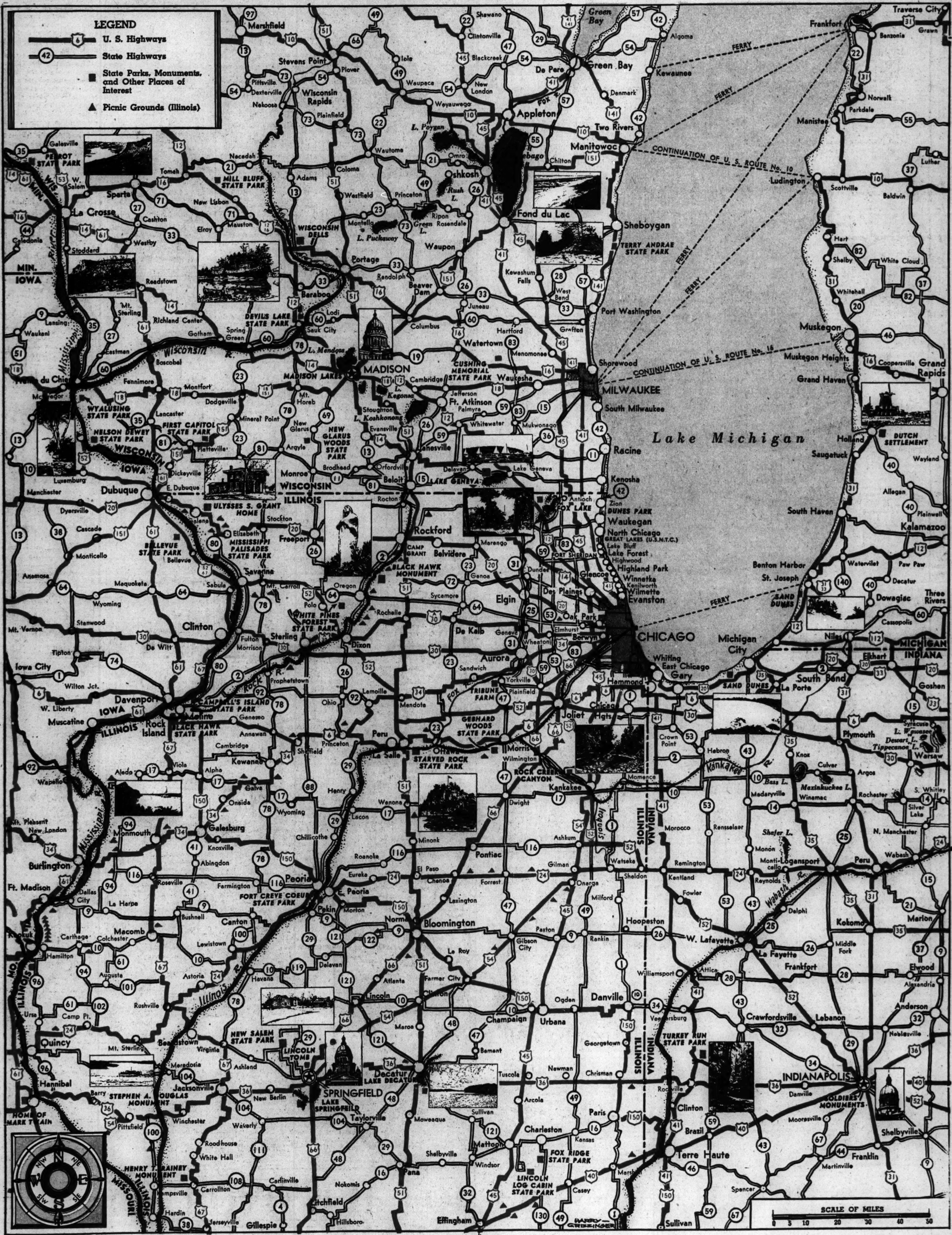

Now that gasoline rationing has been abolished automobile owners whose tires still are serviceable may enjoy occasional pleasure tours. The road map presented here offers suggestions for week-end motor trips in inner Chicagoland and indicates a number of places of interest that may be visited.